Want Ads Pay Today And Every Day

News-Star — World want ads reach all the people in the Twin Cities including a 75-mile trade area. For a few cents per day, your message can reach these 140,000 readers.

Monroe Morning World

VOL. 23.—No. 74 | Full Associated Press Leased Wires | MONROE, LOUISIANA SUNDAY, JANUARY 13, 1952 | FORTY PAGES | TEN CENTS

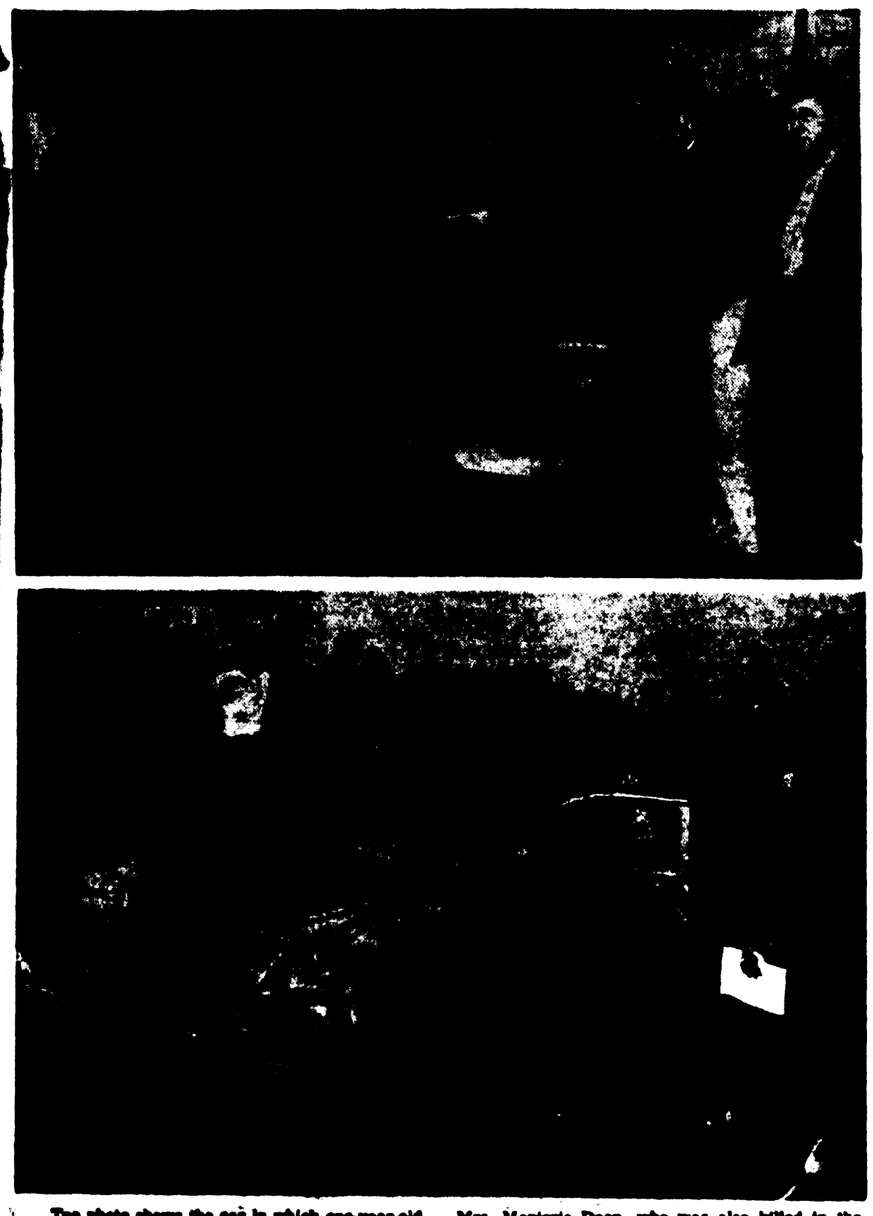
The Weather

LOUISIANA: Considerable cloudiness, warmer Sunday. Scattered showers this and north portions Monday. Showers southeast south on the coast.

ARKANSAS: Considerable cloudiness, Warmer Sunday. Scattered showers Monday.

MONROE: Max: 63; Min: 40.

TWO KILLED IN LOOP ROAD ACCIDENT



Top photo shows the car in which one-year-old Aubrey Lynn Laster, was fatally injured. His parents, Mr. and Mrs. Aubry Laster of Sterlington, and their young daughter, Nita, were also critically injured. Below in the automobile driven by Mrs. Marjorie Dean, who was also killed in the crash. She was reported to have been lying under the car when the ambulance arrived. Hundreds of persons viewed the wreckage before it was removed. (Staff Photo by Leon Noland, Jr.)

Communists Shoot Down 16 Allied Warplanes In Korea

Two Killed, Seven Injured In Traffic Accidents Here

Two persons were killed and seven others injured, five critically, in two separate automobile accidents in the Twin Cities. One of the accidents, killing two and injuring three, occurred at the intersection of the Loop Road and the Country Club Road (Forsythe), while the other was on the Jonesboro Road just west of the West Monroe city limits.

Fatally injured in the Loop Road accident were Mrs. Marjorie Reed Dean, daughter of Luther Reed, Sr., and Aubrey Lynn Laster, nine-month-old son of Mr. and Mrs. Aubrey Laster of Sterlington.

Critically injured in the same accident were Mr. and Mrs. Aubrey Laster, 26 and 21 respectively, of Sterlington, their dauhter, Nita, aged 4.

Injured in the West Monroe accident were G. A. Anderson, Hodge, and Hardy Carson. Both were in serious condition from internal injuries.

Dr. J. T. French, parish coroner, said both victims of the Loop Road crash were dead upon arrival at the hospital. Mrs. Dean's death was attributed to a crushed chest, fractured skull, shock and thoracic

(Continued on Eleventh Page)

256 Absentee Votes Are Cast Here

R. Dean Farr, parish clerk of court, said 256 persons have already cast absentee ballots and that 22 military personnel have written him requesting ballots so they too can vote in the state and local elections slated Tuesday.

When polls open here at 6 a. m., a large percentage of Ouachita parish's 26,500 voters are expected to file to precincts in ten wards in the parish to vote for state and local candidates.

Cards of instructions will be tacked in or near the voting booths to instruct beginners. Sample ballots will be on a table near the ballot box to furnish further aid.

All blind, disabled or illiterate voters must swear to the fact that

(Continued on Eleventh Page)

Jes' Ramblin'

Happy Birthday!

January 13 — R. W. Tull, J. V. Russell, K. N. McNeely, Charles Cobb, Mrs. N. T. Moore.

January 14—Nancy Carole Bradley, Ann Carolyn Fuller, E. B. Sparks, Patsy Patterson, Jay Adams, Mrs. Winford Dixon, Mrs. E. C. Dixon, Diane Halley, Standley Muir, Mrs. W. F. Grafton, Jewel White.

January 15—Wayne Linder, Mark Linder, D. R. Balke, Karly Lee Dent, Betty Phillips, Cara Dee Drew, Mrs. Jack Noland, Dortha Noland, Jeanne Burgess, Marie Martin.

January 16—Rosemary Colligan, Mrs. C. A. Roach, Paul Worthem, I. D. (Clay) Albright.

January 17—Mrs. R. Waldrop, Mrs. G. E. Stedman, Mrs. W. L.

(Continued on Eleventh Page)

Thinks MacArthur Supporting Taft

Washington, Jan. 12.—(AP)—Senator Brewster (R.-Me.) said today he believes Gen. Douglas MacArthur is "very much in sympathy" with the candidacy of Senator Robert A. Taft of Ohio for the Republican presidential nomination.

Brewster, a Taft supporter, also said a news conference he thinks it is "altogether likely" that MacArthur may come out publicly in support of Taft before the Republican nominating convention in July.

At the same time, Brewster said he still considers Gen. Dwight D. Eisenhower an indispensable man in Europe as commander of the north Atlantic defense forces. Eisenhower is in the G. O. P. race by virtue of his statement he would accept the nomination but won't seek it.

81 Local Candidates Are In Races Tuesday

Police Jury Contests, With 67 Competing, To Hold Attenton

In addition to voting for their choices in the state election, Ouachita parish voters will choose from among more than 80 candidates in the races for state senate, state representative, police jury, justice of the peace and constable Tuesday.

There are three candidates for senate, five for representative, 67 for police jury, four for justice of the peace and two for constable.

A complete list of qualified local and parish election including 67 police jurors who have subscribed their intention to become candidates for nomination for the specific offices under which their respective names are listed, at the primary election of the Democratic party to be held January 15, 1952, is as follows:

James D. Sparks, 2104 Island Drive; Nathan L. Ewing, Jonesboro; Frank "Bunny" Kennedy, 2141½ Grammount.

The five candidates for house of representatives, of which two will be elected, include: W. Gilbert Foulk, 1010 North 2nd St.; Courtland E. Hathaway, 1200 South First St.; Fred T. King, Jr., 414 Smith St., West Monroe; Shady Wall, West Monroe; Jack Willis, 101 Browning St., West Monroe.

The 67 candidates in the race for police juror from their respective wards are:

WARDS ARE:

Ward One with one to be elected: Jeff Spence, Route 4, Box 139; Fletcher G. Stoddard, Route 4, Box 283; Richard L. Venable, Route 4.

Ward Three with 3 to be elected: C. E. Causey, 208 Texas Ave.; V. W. Cummings, 202 Texas Ave.; M. E. DuBose, 220 Alabama St.; M. R. Eastcotte, Route 1, Box 218; Cecil

(Continued on Eleventh Page)

World Will Give Election Returns

TRUMAN DECIDES AGAINST TAXES

President's Mind About Made Up Not To Seek New Boosts

Washington, Jan. 12.—(AP)—President Truman has about decided not to ask this election-year congress for new boosts in income or excise tax rates, informed officials said today.

Rather, they said, the president will hit hard for a twin program of (a) tighter tax law enforcement, and (b) the plugging of what he has termed loopholes costing the government several billion dollars of revenue yearly.

Officials who may not be named said Mrs. Truman's political advisers cautioned against an all-out drive for an increase in tax rates. Barring a last - minute change of mind, they said, the president apparently has agreed.

The reasoning of Mr. Truman's political aides was said to be that

(Continued On Twelfth Page)

Two Radio Stations To Broadcast Reports From Newspaper Office

Complete unofficial returns from Tuesday's Democratic primary election in Ouachita parish and the fifth district will be carried in the Monroe Morning World and News-Star on the races for governor and also other state and local offices, as well as complete returns from the entire state.

Returns as they are tabulated in the newsroom of the Morning World will be broadcast over radio stations KMLB and KLIC directly from the newspaper office.

In preparation for the election, the Morning World will have representatives at each precinct in Ouachita parish who will report the returns as they are counted.

In addition the Morning World will provide state election returns from Caldwell, Franklin, Morehouse, Richland, Union, Tensas, West Carroll and Ouachita parishes for the Associated Press for complete state coverage.

Correspondents in each of the parishes will phone the Morn-

(Continued On Twelfth Page)

SOVIET PROPOSES ATOMIC CONTROL

Vishinsky Asks Prohibition Of Atomic War Weapons

Paris, Jan. 12. —(AP)— Andrei Y. Vishinsky today proposed simultaneous prohibition of atomic weapons and establishment of strict atomic controls under which international agents would come and go on continuous inspection in any country, including Russia, whenever necessary.

The Soviet foreign minister told the United Nations political committee in a speech outlining his new ideas on atomic control that the international control organ should have the right "to conduct inspection on a continuing basis but it shall not be entitled to interfere in the domestic affairs of the states."

The Russians in the past have rejected the idea of permanent inspection teams, contending they would spy for the west. Vishinsky declared his plan was a "tremendous and momentous step forward" and called on the west to match the proposal.

American delegation spokesmen immediately minimized the value of Vishinsky's plan. They declared it contained mostly "old

(Continued On Twelfth Page)

U. N. Air Force Suffers Costliest Week Of Air War In Korea; Three Sabre Jets Downed In Dogfights, Thirteen Victims Of Guns

Seoul, Korea, Sunday, Jan. 13.—(AP)—The U. S. far east air forces announced Saturday their costliest week of the air war in Korea—three Sabre jets shot down in dogfights and 13 other planes destroyed by Communist ground fire.

FEAF listed Communist losses for the period—the week ended Friday—as 12 Russian-built MIGs shot down and 14 damaged in air battles. The air force reports Red losses from day to day, but now lists Allied losses only by the week. lists Allied losses only by the week.

An air force spokesman said the weekly average Allied loss since last spring has been about seven planes. Recent weeks have averaged ten planes — attesting to the growing challenge of Red air power and anti-aircraft.

The 12 MIGs shot down during the past week brought to 210 the number of swift Red jet fighters destroyed by Allied planes since the beginning of the war. FEAF said 51 others were probably destroyed and 325 damaged.

Communist losses of all types of planes were listed as: 336 destroyed, 100 probably destroyed and 380 damaged.

(In Washington, the air force announced United Nations aerial losses from all causes exceed 900 since the war's beginning. The figure was said to include 532 navy and carrier-based marine planes through Oct. 1—of which 215 were lost through enemy action.)

In Tokyo, the air force was working to consolidate all losses more exactly, but said the best available figure thus far was 423 U. S. air force combat planes lost to enemy

(Continued on Eleventh Page)

BEARDEN GIVEN MILITARY POST

Cadet Named Battalion Commander Of N. L. S. C. ROTC

Appointment of Thomas E. Bearden as cadet battalion commander of the ROTC at Northeast State was announced Saturday by Lt. Col. Melville H. Griffith, professor of military science and tactics.

Other student appointments were Rex Pensinger as battalion executive officer, Jarrell Matkins as chief of staff, Buster Crowley, Jr., adjutant, John L. Pluitt, plans and training, and Doyle Craighead, assistant plans and training officer.

Bearden, a West Monroe senior is 21 years old and a mathematics major. He has made an enviable military record as a cadet, culminating in his designation as a Distinguished Military Student. On campus he is active in dramatics and holds membership in Alpha Theta Chi fraternity.

Pensinger, 22-year-old senior is a native of Dallas, Tex. While pursuing a business administration course, he has been active in numerous organizations. He held the presidency of the student council last year and was captain and center of the 1951 Indian football team. He is a member of Sigma Alpha Chi fraternity. Pensinger was recently designated a Distinguished Military Student.

Matkins, a senior at Northeast, is a resident of Sterlington. He is on the dean's list for scholastic excellency and holds the T. H. Harris scholarship. Subsequent to graduation in June, Matkins will be commissioned a second lieutenant in the regular army. He is married to the former Kadie Dyess of Lufkin, Tex., and is the father of an infant daughter.

Twenty-three - year - old Buster Crowley, Jr., has been a mainstay on the Indian football team for the past two years and has also been active in campus dramatic affairs. A physical education major, Crowley is completing his last year at college and plans to go on duty as a reserve second lieutenant in the army next summer. He holds membership in Alpha Theta Chi fraternity.

Snow Storm In Nevada

A severe storm swirled through the Sierra Nevada mountains Saturday burying Reno, Nev., under 18 inches of snow—heaviest fall there in 14 years.

Heavy snow piled to record depths in the Sierra. The blizzard closed off all but one land route to northern Nevada. All plane flights were cancelled in the storm area.

Many Reno residents were snowbound in their homes. All available city and private snow removal equipment was thrown into the task of clearing streets, and opening blocked highways.

Main highways between California and Nevada were impassable.

Claims Perez Support Accepted By M'Lemore

New Orleans, Jan. 12.—(Special)—James M. McLemore in effect has accepted the gubernatorial primary support of Leander Perez, district attorney and political power in Plaquemines parish and in the neighboring wide-open gambling parish of St. Bernard.

Both Perez and McLemore made it clear in public statements that Perez had dropped Lucille May Grace, whom he put into the gubernatorial race, in favor of the Alexandria candidate McLemore in his public statement, made no rejection of the Perez support, simply denying that any deals or commitments were involved in support he receives from the Perez political kingdom—which, however, has been dwindling in size in recent years and actually offers very few votes to the state candidates it supports.

Revelation of the Plaquemines-Perez - McLemore lineup started Tuesday morning with publication in the Times-Picayune here, which supports McLemore for governor, that Sheriff E. H. "Dutch" Rowley of St. Bernard would not go along fully with Perez on McLemore and that the St. Bernard parish vote would be split between McLemore and Judge Spaht, who is Earl Long's candidate.

Since then there has been one explosion after another, with Perez telephoning a statement to the Times-Picayune, which it published today, calling McLemore's campaign manager, William O. White of Shreveport, "an insulting S. O. B."

An even split for McLemore and Spaht in St. Bernard and an overwhelming portion of the Plaquemines vote would give McLemore only some 3,500 to 4,000 votes —

(Continued On Twelfth Page)

AWARD SLATED FOR YOUNG MAN

Junior Chamber Of Commerce To Announce Choice Monday Night

The outstanding young man of the year will be announced and honored at the fourth annual distinguished service award and boss nite banquet of the Junior Chamber of Commerce Monday night at the Rendezvous. Charlton Lyons, outstanding civic leader of Shreveport, ad one of the leading businessmen of north Louisiana, will be the principal speaker of the evening.

The boss' nite banquet has become an annual affair of the Jaycees. At this time the Jaycees have as their guest their employers, or associates in business, in the hope that these men will become better acquainted with the activities of the Junior Chamber of Commerce.

The distinguished service award to the outstanding young man of the year has become an affair of annual anticipation. Three outstanding civic leaders of the Twin Cities, each past the age of 36, are the judges in selecting the recipient of this award. Although nominations were submitted to the Junior Chamber of Commerce office, the JJaycees have absolutely nothing to do with the selection of the young man. It has also been emphasized that the award's recipient does not have to be a member of the Junior Chamber of Commerce, but can be any young man between the ages of 21 and 36, who, through his community efforts in

(Continued On Twelfth Page)

West Monroe Man Killed In W. M.

Morris Alexander, 38, 512 N. Fourth St., West Monroe La. died en route to the St. Francis Sanitarium last night after a car hit him a half mile west of West Monroe on highway 80.

The driver of the car was not identified late last night.

State police, still investigating the accident early today, said last night that Morris apparently had walked in front of the car when the car hit him in front of Rudy's Bar at about 11:10 p. m.

He died en route to the St. Francis Sanitarium, police said.

Besides state police, parish sheriff deputies and West Monroe officers investigated the death.

CANDIDATES IN MAJOR RALLIES

Boggs, Kennon, Spaht And McLemore Speak In New Orleans

The Louisiana Democratic gubernatorial primary campaign headed down the stretch today with seven of the nine candidates speaking before major rallies or issuing statements outlining their plans.

Rep. Hale Boggs, Judge Robert Kennon, James McLemore and Carlos Spaht held city-wide rallies in New Orleans.

In a statement issued from his New Orleans headquarters Boggs said the time has come "when we should do away with factional strife, bitterness and hate

"The time has come when all of us should place Louisiana first."

"When we place Louisiana first," Boggs statement said, "we will, in so doing, develop our state from one end to the other. With energetic, experienced, proven leadership, we will take advantage of the opportunities and the challenges that face us now.

Under his program, he said, "There will be constitutional civil service; state employes, school teachers and other public school employes will be paid a living wage. Municipalities will be assisted in solving their financial problems by a program of reallocation of the tobacco tax and I was the first candidate to outline such a plan."

Kennon, speaking at Kenner on his way into New Orleans, promised a square deal for the working man and an industrial program that will "put both labor and management on top" in Louisiana.

He reviewed his program which he said calls for a reduction in taxes and a reduction in running the government.

"With economical and efficient government, and fairness to all," Kennon said, "industries with big payrolls won't be afraid to come to Louisiana."

He said his platform also called for a two-cent gasoline tax reduction, which he said, would save every automobile owner in the state

(Continued on Eleventh Page)

'Red Attack Will Fail'

U. S. Eighth Army Headquarters, Korea, Sunday, Jan. 13.—(AP)—Gen. James A. Van Fleet said today that an all-out Communist offensive in Korea would meet "with complete disaster both on the ground and in the air."

The U. S. eighth army commander said in an interview that the Reds have built up their capabilities powerfully, particularly their air force.

"But if the Communists launch an all-out offensive and sent great numbers (of planes) over our battlelines, we would handle them. Those planes would fall like rain. It would be something to see."

OLDER VETERANS WILL BE HOSTS

Legion World War I Men To Entertain Those Of Later Wars

The next regular meeting of the L. B. Faulk post of the American Legion, Feb. 4, has been designated as "Old Timers' Night," it was announced yesterday by Sam Rubin, "Granddad" of the old timers.

Four times each year, the old timers, or veterans of World War I, entertain younger members of the post at one of the regular gatherings. Food and refreshments, paid for by the old timers, are provided for the meeting as a stimulant to attendance.

All of the meetings so far have been well attended and it is expected that the coming one will prove especially interesting as several important guests have been invited and an interesting program will be arranged, Mr. Rubin said. Guest speakers will be department Commander Gray Mann and Adjutant Department Commander

"A group of 'old timers' has agreed to set aside four nights each year, at which time the 'youngsters,' or World War II veterans, will be entertained and supplied with good food and drink, at no cost to them whatever. All cost will be borne by the 'old timers.'

(Continued on Eleventh Page)

Queen, King For Pageant Chosen

Natchez, Miss., Jan. 12. —(AP)— Handsel Butts, 21, University of Mississippi senior, and Miss Katherine Chamberlain Beatner, former Ole Miss student, will be king and queen of the 1952 confederate pageant during the famed annual Natchez pilgrimage.

They will reign over Natchez during the entire pilgrimage which opens March 1 and continues through March 29. Four nights each week they will be members of the colorful pageant staged in city auditorium for the thousands of visitors who come to Natchez for the yearly festival.

Miss Beatner, daughter of Mr. and Mrs. Shirley Alston Beatner is a regal blonde with [illegible] eyes. She is a native of [illegible] and a graduate of the public school system. She attended [illegible] city of Hattiesburg, [illegible] and has [illegible] guests of [illegible] in the [illegible] to the [illegible].

Southwest Shippers To Meet January 22

Presidents Of Several Railroads Will Be Among Guests Here

The Southwest Shippers advisory board will meet in Monroe for a three-day session beginning January 22, H. F. Easterling, traffic manager of the Brown Paper Mill and general chairman of the advisory board, has announced.

The meeting will bring to the Twin Cities a large number of distinguished railroad officers and representatives of all types of business and industry throughout the southwest. Simultaneous with the advisory board's meetings will be meetings of the Southwestern Industrial Traffic League and Southern Paper Manufacturers Traffic Conferences.

In making his announcement, Easterling said the principal speaker

(Continued On Twelfth Page)

Garey Speaks At Rally In West Monroe

A large crowd gathered in West Monroe Saturday afternoon to hear Leon Garey, candidate for Lt. Gov. on the Bill Dodd ticket, state that if elected the Louisiana taxpayer would see taxes returned on a dollar for dollar basis.

Garey, who has served two terms as mayor of Houma, stated that his ticket was prepared to go work immediately after taking office, since all were [illegible] man. "The men comprising the Dodd ticket have given their [illegible] for public office, and [illegible] ing, and with this record we [illegible] give to the people of Louisiana

Want Ads Pay Today And Every Day

News-Star — World want ads reach all the people in the Twin Cities including a 75-mile trade area. For a few cents per day, your message can reach these 140,000 readers.

Monroe Morning World

The Weather

LOUISIANA: Considerable cloudiness, warmer Sunday. Scattered showers west and north portions Monday. Moderate southeast winds on the coast.

ARKANSAS: Considerable cloudiness, Warmer Sunday. Scattered showers Monday.

MONROE: Max: 62.5; Min: 40.

VOL. 23.—No. 74 | *Full Associated Press Leased Wires* | MONROE, LOUISIANA SUNDAY, JANUARY 13, 1952 | FORTY PAGES | TEN CENTS

TWO KILLED IN LOOP ROAD ACCIDENT





Top photo shows the car in which one-year-old Aubrey Lynn Laster, was fatally injured. His parents, Mr. and Mrs. Aubry Laster of Sterlington, and their young daughter, Nita, were also critically injured. Below in the automobile driven by Mrs. Marjorie Dean, who was also killed in the crash. She was reported to have been lying under the car when the ambulance arrived. Hundreds of persons viewed the wreckage before it was removed. (Staff Photo by Leon Noland, Jr.)

Communists Shoot Down 16 Allied Warplanes In Korea

World Will Give Election Returns

TRUMAN DECIDES AGAINST TAXES

President's Mind About Made Up Not To Seek New Boosts

Washington, Jan. 12.—(AP)—President Truman has about decided not to ask this election-year congress for new boosts in income or excise tax rates, informed officials said today.

Rather, they said, the president will hit hard for a twin program of (a) tighter tax law enforcement, and (b) the plugging of what he has termed loopholes costing the government several billion dollars of revenue yearly.

Officials who may not be named said Mrs. Truman's political advisers cautioned against an all-out drive for an increase in tax rates. Barring a last - minute change of mind, they said, the president apparently has agreed.

The reasoning of Mr. Truman's political aides was said to be that

(Continued On Twelfth Page)

Two Radio Stations To Broadcast Reports From Newspaper Office

Complete unofficial returns from Tuesday's Democratic primary election in Ouachita parish and the fifth district will be carried in the Monroe Morning World and News-Star on the races for governor and also other state and local offices, as well as complete returns from the entire state.

Returns as they are tabulated in the newsroom of the Morning World will be broadcast over radio stations KMLB and KLIC directly from the newspaper office.

In preparation for the election, the Morning World will have representatives at each precinct in Ouachita parish who will report the returns as they are counted.

In addition the Morning World will provide state election returns from Caldwell, Franklin, Morehouse, Richland, Union, Tensas, West Carroll and Ouachita parishes for the Associated Press for complete state coverage.

Correspondents in each of the parishes will phone the Morn-

(Continued On Twelfth Page)

SOVIET PROPOSES ATOMIC CONTROL

Vishinsky Asks Prohibition Of Atomic War Weapons

Paris, Jan. 12. —(AP)— Andrei Y. Vishinsky today proposed simultaneous prohibition of atomic weapons and establishment of strict atomic controls under which international agents would come and go on continuous inspection in any country, including Russia, whenever necessary.

The Soviet foreign minister told the United Nations political committee in a speech outlining his new ideas on atomic control that the international control organ should have the right "to conduct inspection on a continuing basis but it shall not be entitled to interfere in the domestic affairs of the states."

The Russians in the past have rejected the idea of permanent inspection teams, contending they would spy for the west. Vishinsky declared his plan was a "tremendous and momentous step forward" and called on the west to match the proposal.

American delegation spokesmen immediately minimized the value of Vishinsky's plan. They declared it contained mostly "old

(Continued On Twelfth Page)

U. N. Air Force Suffers Costliest Week Of Air War In Korea; Three Sabre Jets Downed In Dogfights, Thirteen Victims Of Guns

Seoul, Korea, Sunday, Jan. 13.—(AP)—The U. S. far east air forces announced Saturday their costliest week of the air war in Korea—three Sabre jets shot down in dogfights and 13 other planes destroyed by Communist ground fire.

FEAF listed Communist losses for the period—the week ended Friday—as 12 Russian-built MIGs shot down and 14 damaged in air battles. The air force reports Red losses from day to day, but now lists Allied losses only by the week. lists Allied losses only by the week.

An air force spokesman said the weekly average Allied loss since last spring has been about seven planes. Recent weeks have averaged ten planes — attesting to the growing challenge of Red air power and anti-aircraft.

The 12 MIGs shot down during the past week brought to 210 the number of swift Red jet fighters destroyed by Allied planes since the beginning of the war. FEAF said 51 others were probably destroyed and 325 damaged.

Communist losses of all types of planes were listed as: 336 destroyed, 100 probably destroyed and 380 damaged.

(In Washington, the air force announced United Nations aerial losses from all causes exceed 900 since the war's beginning. The figure was said to include 532 navy and carrier-based marine planes through Oct. 1—of which 215 were lost through enemy action.)

In Tokyo, the air force was working to consolidate all losses more exactly, but said the best available figure thus far was 423 U. S. air force combat planes lost to enemy

(Continued on Eleventh Page)

CANDIDATES IN MAJOR RALLIES

Boggs, Kennon, Spaht And McLemore Speak In New Orleans

The Louisiana Democratic gubernatorial primary campaign headed down the stretch today with seven of the nine candidates speaking before major rallies or issuing statements outlining their plans.

Rep. Hale Boggs, Judge Robert Kennon, James McLemore and Carlos Spaht held city-wide rallies in New Orleans.

In a statement issued from his New Orleans headquarters Boggs said the time has come "when we should do away with factional strife, bitterness and hate.

"The time has come when all of us should place Louisiana first."

"When we place Louisiana first." Boggs statement said, "we will, in so doing, develop our state from one end to the other. With energetic, experienced, proven leadership, we will take advantage of the opportunities and the challenges that face us now.

Under his program, he said. "There will be constitutional civil service; state employes, school teachers and other public school employes will be paid a living wage. Municipalities will be assisted in solving their financial problems by a program of reallocation of the tobacco tax and I was the first candidate to outline such a plan."

Kennon, speaking at Kenner on his way into New Orleans, promised a square deal for the working man and an industrial program that will "put both labor and management on top" in Louisiana.

He reviewed his program which he said calls for a reduction in taxes and a reduction in running the government.

"With economical and efficient government, and fairness to all," Kennon said, "industries with big payrolls won't be afraid to come to Louisiana."

He said his platform also called for a two-cent gasoline tax reduction, which he said, would save every automobile owner in the state

(Continued on Eleventh Page)

'Red Attack Will Fail'

U. S. Eighth Army Headquarters, Korea, Sunday, Jan. 13.—(AP)—Gen. James A. Van Fleet said today that an all-out Communist offensive in Korea would meet "with complete disaster both on the ground and in the air."

The U. S. eighth army commander said in an interview that the Reds have built up their capabilities powerfully, particularly their air force.

"But if the Communists launch an all-out offensive and sent great numbers (of planes) over our battlelines, we would handle them. Those planes would fall like rain. It would be something to see."

OLDER VETERANS WILL BE HOSTS

Legion World War I Men To Entertain Those Of Later Wars

The next regular meeting of the L. B. Faulk post of the American Legion, Feb. 4, has been designated as "Old Timers' Night," it was announced yesterday by Sam Rubin, "Granddad" of the old timers.

Four times each year, the old timers, or veterans of World War I, entertain younger members of the post at one of the regular gatherings. Food and refreshments, paid for by the old timers, are provided for the meeting as a stimulant to attendance.

All of the meetings so far have been well attended and it is expected that the coming one will prove especially interesting as several important guests have been invited and an interesting program will be arranged, Mr. Rubin said. Guest speakers will be department Commander Gray Mann and Adjutant Department Commander

"A group of 'old timers' has agreed to set aside four nights each year, at which time the 'youngsters,' or World War II veterans, will be entertained and supplied with good food and drink, at no cost to them whatever. All cost will be borne by the 'old timers.'

(Continued on Eleventh Page)

Queen, King For Pageant Chosen

Natchez, Miss., Jan. 12. —(AP)— Handsel Butts, 21, University of Mississippi senior, and Miss Katherine Chamberlain Beatner, former Ole Miss student, will be king and queen of the 1952 confederate pageant during the famed annual Natchez pilgrimage.

They will reign over Natchez during the entire pilgrimage which opens March 1 and continues through March 30. Four nights each week they will be monarchs of the colorful pageant staged in city auditorium for the thousands of visitors who come to Natchez for the yearly festival.

Miss Boatner, daughter of Mr. and Mrs. Shirley Alston Boatner, is a regal blonde with gray-green eyes. She is a native of Natchez and a graduate of the public school system. She attended the University of Mississippi for two years and has appeared in several pageants of the past — in tableaux in the confederate court as a maid to the queen.

Her king, son of Mr. and Mrs. Lucius M. Butts, Sr., is now attending Ole Miss from which he will be graduated with a bachelor of science degree January 25. He attended the University of North Carolina for two years and is a member of the Kappa Alpha social fraternity.

Two Killed, Seven Injured In Traffic Accidents Here

Two persons were killed and seven others injured, five critically, in two separate automobile accidents in the Twin Cities. One of the accidents, killing two and injuring three, occurred at the intersection of the Loop Road and the Country Club Road (Forsythe), while the other was on the Jonesboro Road just west of the West Monroe city limits.

Fatally injured in the Loop Road accident were Mrs. Marjorie Reed Dean, daughter of Luther Reed, Sr., and Aubrey Lynn Laster, nine-month-old son of Mr. and Mrs. Aubrey Laster of Sterlington.

Critically injured in the same accident were Mr. and Mrs. Aubrey Laster, 26 and 21 respectively, of Sterlington, their dauthter, Nita, aged 4.

Injured in the West Monroe accident were G. A. Anderson, Hodge, and Hardy Carson. Both were in serious condition from internal injuries.

Dr. J. T. French, parish coroner, said both victims of the Loop Road crash were dead upon arrival at the hospital. Mrs. Dean's death was attributed to a crushed chest, fractured skull, shock and thoracic

(Continued on Eleventh Page)

256 Absentee Votes Are Cast Here

R. Dean Farr, parish clerk of court, said 256 persons have already cast absentee ballots and that 22 military personnel have written him requesting ballots so they too can vote in the state and local elections slated Tuesday.

When polls open here at 6 a. m., a large percentage of Ouachita parish's 26,590 voters are expected to file to precincts in ten wards in the parish to vote for state and local candidates.

Cards of instructions will be tacked in or near the voting booths to instruct beginners. Sample ballots will be on a table near the ballot box to furnish further aid.

All blind, disabled or illiterate voters must swear to the fact that

(Continued on Eleventh Page)

Jes' Ramblin'

Happy Birthday!

January 13 — R. W. Tull, J. V. Russell, K. N. McNeely, Charles Cobb, Mrs. N. T. Moore.

January 14—Nancy Carole Bradley, Ann Carolyn Fuller, E. B. Sparks, Patsy Patterson, Jay Adams, Mrs. Winford Dixon, Mrs. E. C. Dixon, Diane Halley, Standley Muir, Mrs. W. F. Grafton, Jewel White.

January 15—Wayne Linder, Mark Linder, D. R. Balko, Karly Lea Dent, Betty Phillips, Cara Dee Drew, Mrs. Jack Noland, Dortha Noland, Jeanne Burgess, Marie Martin.

January 16—Rosemary Colligan, Mrs. C. A. Roach, Paul Worthem, I. D. (Clay) Albright.

January 17—Mrs. R. Waldrop, Mrs. G. E. Stedman, Mrs. W. L.

(Continued on Eleventh Page)

Thinks McArthur Supporting Taft

Washington, Jan. 12.—(AP)—Senator Brewster (R.-Me.) said today he believes Gen. Douglas MacArthur is "very much in sympathy" with the candidacy of Senator Robert A. Taft of Ohio for the Republican presidential nomination.

Brewster, a Taft supporter, also told a news conference he thinks it is "altogether likely" that MacArthur may come out publicly in support of Taft before the Republican nominating convention in July.

At the same time, Brewster said he still considers Gen. Dwight D. Eisenhower an indispensable man in Europe as commander of the north Atlantic defense forces. Eisenhower is in the G. O. P. race by virtue of his statement he would accept the nomination but won't seek it.

BEARDEN GIVEN MILITARY POST

Cadet Named Battalion Commander Of N. L. S. C. ROTC

Appointment of Thomas E. Bearden as cadet battalion commander of the ROTC at Northeast State was announced Saturday by Lt. Col. Melville H. Griffith, professor of military science and tactics.

Other student appointments were Rex Pensinger as battalion executive officer, Jarrell Matkins as chief of staff, Buster Crowley, Jr., adjutant, John L. Fluitt, plans and training, and Doyle Craighead, assistant plans and training officer.

Bearden, a West Monroe senior is 21 years old and a mathematics major. He has made an enviable military record as a cadet, culminating in his designation as a Distinguished Military Student. On campus he is active in dramatics and holds membership in Alpha Theta Chi fraternity.

Pensinger, 22-year-old senior is a native of Dallas, Tex. While pursuing a business administration course, he has been active in numerous organizations. He held the presidency of the student council last year and was captain and center of the 1951 Indian football team. He is a member of Sigma Alpha Chi fraternity. Pensinger was recently designated a Distinguished Military Student.

Matkins, a senior at Northeast, is a resident of Sterlington. He is on the dean's list for scholastic excellency and holds the T. H. Harris scholarship. Subsequent to graduation in June, Matkins will be commissioned a second lieutenant in the regular army. He is married to the former Kadie Dyess of Lufkin, Tex., and is the father of an infant daughter.

Twenty-three - year - old Buster Crowley, Jr., has been a mainstay on the Indian football team for the past two years and has also been active in campus dramatic affairs. A physical education major, Crowley is completing his last year at college and plans to go on duty as a reserve second lieutenant in the army next summer. He holds membership in Alpha Theta Chi fraternity.

Snow Storm In Nevada

A severe storm swirled through the Sierra Nevada mountains Saturday burying Reno, Nev., under 18 inches of snow—heaviest fall there in 14 years.

Heavy snow piled to record depths in the Sierra. The blizzard closed off all but one land route to northern Nevada. All plane flights were cancelled in the storm area.

Many Reno residents were snowbound in their homes. All available city and private snow removal equipment was thrown into the task of clearing streets, and opening blocked highways.

Main highways between California and Nevada were impassable.

Claims Perez Support Accepted By M'Lemore

New Orleans, Jan. 12.—(Special)—James M. McLemore in effect has accepted the gubernatorial primary support of Leander Perez, district attorney and political power in Plaquemines parish and in the neighboring wide-open gambling parish of St. Bernard.

Both Perez and McLemore made it clear in public statements that Perez had dropped Lucille May Grace, whom he put into the gubernatorial race, in favor of the Alexandria candidate McLemore in his public statement, made no rejection of the Perez support, simply denying that any deals or commitments were involved in support he receives from the Perez political kingdom—which, however, has been dwindling in size in recent years and actually offers very few votes to the state candidates it supports.

Revelation of the Plaquemines-Perez - McLemore lineup started Tuesday morning with publication in the Times-Picayune here, which supports McLemore for governor, that Sheriff E. H. "Dutch" Rowley of St. Bernard would not go along fully with Perez on McLemore and that the St. Bernard parish vote would be split between McLemore and Judge Spaht, who is Earl Long's candidate.

Since then there has been one explosion after another, with Perez telephoning a statement to the Times-Picayune, which it published today, calling McLemore's campaign manager, William O. White of Shreveport, "an insulting S. O. B."

An even split for McLemore and Spaht in St. Bernard and an overwhelming portion of the Plaquemines vote would give McLemore only some 3,500 to 4,000 votes —

(Continued On Twelfth Page)

AWARD SLATED FOR YOUNG MAN

Junior Chamber Of Commerce To Announce Choice Monday Night

The outstanding young man of the year will be announced and honored at the fourth annual distinguished service award and boss nite banquet of the Junior Chamber of Commerce Monday night at the Rendezvous. Charlton Lyons, outstanding civic leader of Shreveport, ad one of the leading businessmen of north Louisiana, will be the principal speaker of the evening.

The boss' nite banquet has become an annual affair of the Jaycees. At this time the Jaycees have as their guest their employers, or associates in business, in the hope that these men will become better acquainted with the activities of the Junior Chamber of Commerce.

The distinguished service award to the outstanding young man of the year has become an affair of annual anticipation. Three outstanding civic leaders of the Twin Cities, each past the age of 36, are the judges in selecting the recipient of this award. Although nominations were submitted to the Junior Chamber of Commerce office, the JJaycees have absolutely nothing to do with the selection of the young man. It has also been emphasized that the award's recipient does not have to be a member of the Junior Chamber of Commerce, but can be any young man between the ages of 21 and 36, who, through his community efforts in

(Continued On Twelfth Page)

West Monroe Man Killed In W. M.

Morris Alexander, 36, 512 N. Fourth St., West Monroe La. died en route to the St. Francis Sanitarium last night after a car hit him a half mile west of West Monroe on highway 80.

The driver of the car was not identified late last night.

State police, still investigating the accident early today, said last night that Morris apparently had walked in front of the car when the car hit him in front of Rudy's Bar at about 11:10 p. m.

He died en route to the St. Francis Sanitarium, police said.

Besides state police, parish sheriff deputies and West Monroe officers investigated the death.

Southwest Shippers To Meet January 22

Presidents Of Several Railroads Will Be Among Guests Here

The Southwest Shippers advisory board will meet in Monroe for a three-day session beginning January 22, H. F. Easterling, traffic manager of the Brown Paper Mill and general chairman of the advisory board, has announced.

The meeting will bring to the Twin Cities a large number of distinguished railroad officers and representatives of all types of business and industry throughout the southwest. Simultaneous with the advisory board's meetings will be meetings of the Southwestern Industrial Traffic League and Southern Paper Manufacturers Traffic Conference.

In making his announcement, Easterling said the principal speak-

(Continued On Twelfth Page)

Garey Speaks At Rally In West Monroe

A large crowd gathered in West Monroe Saturday afternoon to hear Leon Garey, candidate for Lt. Gov. on the Bill Dodd ticket, state that if elected the Louisiana taxpayer would see taxes returned on a dollar for dollar basis.

Garey, who has served two terms as mayor of Houma, stated that his ticket was prepared to go work immediately after taking office, since all were experienced men. "The men composing the Dodd ticket have never been defeated for public office, said Garey, and with this record we will give to the people of Louisiana

(Continued on Eleventh Page)

81 Local Candidates Are In Races Tuesday

Police Jury Contests, With 67 Competing, To Hold Attenton

In addition to voting for their choices in the state election, Ouachita parish voters will choose from among more than 80 candidates in the races for state senate, state representative, police jury, justice of the peace and constable Tuesday.

There are three candidates for senate, five for representative, 67 for police jury, four for justice of the peace and two for constable.

A complete list of qualified local and parish electors including 67 police jurors who have announced their intention to become candidates for nomination for the specific offices under which their respective names are listed, at the primary election of the Democratcic party to be held January 15, 1952; is as follows:

Three candidates for senator are James D. Sparks, 2104 Island Drive; Nathan L. Ewing, Jonesboro; Frank "Bunny" Kennedy, 314½ Grammont.

The five candidates for house of representatives, of which two will be elected, include: W. Gilbert Faulk, 1010 North 2nd St.; Courtland E. Hathaway, 1300 South First St.; Fred T. King, Jr., 414 Smith St., West Monroe; Shady Wall, West Monroe; Jack Willis, 101 Browning St., West Monroe.

The 67 candidates in the race for police juror from their respective wards are:

WARDS ARE:

Ward One with one to be elected: Jeff Spence, Route 4, Box 129; Fletcher G. Studdard, Route 4, Box 80B; Richard L. Venable, Route 4.

Ward Three with 3 to be elected: C. S. Causey, 318 Texas Ave.; V. W. Cummings, 212 Texas Ave.; M. E. DuPont, 810 Alabama St.; R. R. Eppinette, Route 1, Box 212; Cecil

(Continued On Twelfth Page)

PUBLIC PORUM

Editor News-Star World:

To the honorable mayor, district attorney and splendid personnel of your city police force, I am writing this letter of commendation and hearty approval and admiration of the way you have stamped out vice of all kinds, especially that of prostitution, regardless of race and color.

While not a resident of your fine city with its splendid churches and schools yet having been in and out of here for the past five winters as a nursery salesman, I must say the improvement has been wonderful and self-evident and I say hats off to you.

In regard to cases of prostitution I say, harsh though it may seem, that any girl or woman who lacks sufficient self-respect to behave herself in the streets should be confined in jail or made to stay off the streets.

I would say to you have the job of keeping Monroe a straightforward city, "May your tribe increase and God bless you."

E. V. Beard
West Monroe, Route 3

Free Book on Arthritis And Rheumatism

NOW TO AVOID CRIPPLING DEFORMITIES

An amazing newly enlarged 44-page book entitled "Rheumatism" will be sent free to anyone who will write for it.

It reveals why drugs and medicines give only temporary relief and fail to remove the causes of the trouble; explains a specialized non-surgical, non-medical treatment which has proven successful for the past 33 years.

You incur no obligation in sending for this instructive book. It may be the means of saving you years of unsaid misery. Write today to The Ball Clinic, Dept. 3702, Excelsoir Springs, Missouri.

HELD FOR DRUNK DRIVING

Frank Paul Jenny, 42, Bawcomville, was arrested by Monroe police officers late Friday for operating a motor vehicle while under the influence of intoxicating liquor. He was placed under a $200 bond.

Bus Drivers Hear Supt. W. W. Ward

Bus drivers for the Ouachita parish school board met Saturday at 10 a. m. and were addressed by Supt. W. W. Ward, who stated that he "would like to be known as a co-worker and not as the boss."

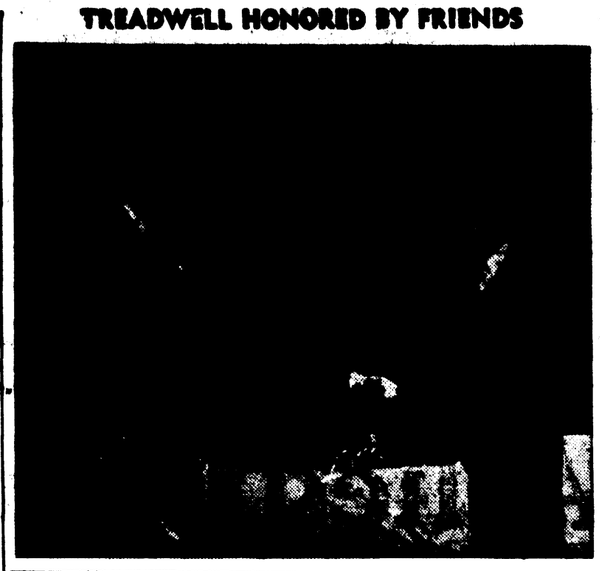
Ward stated that he would cooperate with the drivers in every way possible.

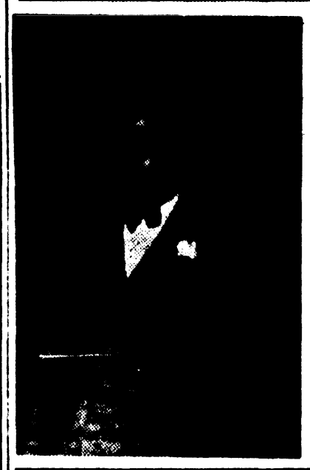
Addressing the meeting, which was called to discuss safety, were Captain Jack Davis, Monroe police department, Lt. J. A. Daniels, Louisiana state police, and J. R. Cullipher, West Monroe police department. The three officers advised the bus drivers on certain areas to be closely watched.

Morris Griggs, superintendent of transportation for the parish school board, advised all drivers present on the "do'a and don'ts" of a driver.

A half-cup of broken pecan meats is a delicious addition to a chocolate bread pudding. Serve with sweetened whipped cream to which a dash of cinnamon or nutmeg has been added.

TREADWELL HONORED BY FRIENDS





Upper picture (left to right) J. W. Treadwell, Supt. for Ark.-La. Division on Mo. Pac.; Mrs. Treadwell and R. H. Dollar, trainmaster as he presented the Treadwells going away gifts from M. P. employees.

Lower picture G. M. Holzmann, new superintendent who replaces Mr. Treadwell, who is to be stationed in Little Rock.

At Silverstein's . . . over twenty-five years of courteous, friendly service



Sale!

ALL REMAINING FORMALS REDUCED

1/3 off

Sizes 9-15 & 10-16
Values 27.95 to 89.95

"Choose from Nationally Known Lines for which Silverstein's is Famous"

SILVERSTEIN'S

North Louisiana's Largest and Finest Women's Apparel Store

SR. 4-H CLUBBER MEET IS HELD

Awards Made Mary Meachum And Dorothy Lee Russell For Excelling

The monthly meeting of the Calhoun senior 4-H Club was called to order by President Mary L. Meachum in the school auditorium January 8. Program Chairman Louise Humble conducted the program.

The 4-H pledge was given by leader Dorothy Lee Russell.

Members joined in singing the 4-H song led by Sallie Lou White. Mary Meachum reported on the annual convention of the National Junior Vegetable Growers Association in Cleveland, O. She said she would aid all local members who desired membership in the N. J. V. G. A.

Mrs. Audrey Dawson next introduced Miss Sanderson of the Louisiana Power and Light Co., who presented Dorothy Lee Russell a table model radio for winning first place in the farm and home electric contest.

"Dusty" Rhodes, another power and light representative explained the contest in detail.

Mrs. Dawson next presented Mary Lou Meachum with two bronze statutes for winning the Girls' State 4-H achievement award of 1951.

Want a different topping for a casserole? Toss small bread cubes in melted butter or margarine until they are well coated and arrange on top of casserole dish, then sprinkle with poppy seed.

At Silverstein's . . . over twenty-five years of courteous, friendly service

Fashions

FOR NOW AND THROUGH SPRING

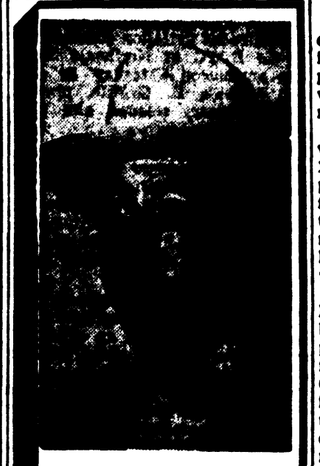
A. Wonderful is the 100% suede shortie coat! This one has cuffs on the sleeves, crest trim, 3 pockets, hand stitching, and is crepe lined. White only.
$55.00
Others 34.95 up

B. Notice the novelty trim at the shoulder and on the sleeve of this superbly tailored suit by Fashionbilt. It's made of sharkskin in grey and tan with 5 button closing and a pencil slim suit.
$65.00

C. Carlye's Navajo Stripe in skirt and bow sets off the plain and shapely bodice of a crepe dress meant for a wool jersey cardigan which fits like a glove. As advertised in December HARPER'S BAZAAR. Carlye, St. Louis. Sizes 7 to 15.
39.95
Others 24.95 up



...Monroe News-Star
...which Silverstein's is Famous"
SILVERSTEIN'S



"I will consider your vote as a personal pledge. I will not break that pledge as your representative."

Jack Willis
Candidate for
Representative
Ouachita Parish

SUPPORT ASKED IN RABIES DRIVE

Dr. W. Carroll Summer Says Cooperation Of Public Needed

Dr. W. Carroll Summer, Director of the Ouachita Parish Health Unit, is urging all persons in Ouachita parish to comply with the parish-wide drive to curb rabies by vaccination of the entire dog population.

Dr. Summer said the children will begin on Wednesday, January 16, 1952, and will be held at various points over the parish for the next four weeks for the vaccination of the animals. Dog owners who do not obey the law are risking the lives of members of their family as well as their pet.

"Rabies is a dangerous disease," Dr. Summer stated. "Rabies cannot be cured; it is fatal. But it can be prevented. That is what we are trying to do now for the parish of Ouachita. Whether this campaign is a success or a failure will depend upon the cooperation of our dog-owning citizens. Everyone should realize the seriousness of this disease. We must realize that we do have rabies in Ouachita parish. Rabies is one of the oldest and most deadly diseases known. Without adequate control the disease can and may become widespread and serious at any time."

Try something new! Next time you bake an apple pie frost it with a mixture of half a cup confectioners' sugar and two teaspoons of water. Spread the frosting over the top crust after the pie has been baked and cooled.

A PERSONAL MESSAGE TO WARD 10-VOTERS

It has been my intention to personally solicit your votes for my re-election to the Police Jury. However, time and weather conditions have made this impossible and I am using this means of personally solicting your vote and support—for a continuance of good government, good roads, and good drainage.

L. U. FOURMY

Candidate For Re-Election
POLICE JURY WARD 10
Vote for 3

EMPLOYMENT IS CALLED STABLE

Ouachita Non-Agricultural Industries Proceed In Normal Manner

Labor market highlights:

The Monroe labor market area (Ouachita parish) continues its stable employment in non-agricultural industries.

Construction will experience the principal gain in the next two months if material is available.

The labor supply is adequate to meet the demand for the next two months.

Unemployment increased as employment in agriculture and construction industries decreased.

Non-agricultural employment in Ouachita parish decreased from 21,625 in November, 1951 to 20,900 in December of the same year. Employment in the manufacturing industries declined by 75 employees during the 30-day period and the non-manufacturing group lost 50 during the same period.

The apparel industry in the manufacturing group experienced an increase of 19 employees. This increase resulted from a change in the type of clothing manufactured.

Employment in the paper industry decreased 110 during the past 30 days. Shortages of materials and lack of orders were the main factors in this decline.

Due to inclement weather and shortage of materials, the construction industry experienced a decline in employment.

Retail trade employment has increased due to the large number of extra employees hired for the Christmas season. Employment in this industry has increased by approximately 113 persons.

The number of persons unemployed and seeking work in Ouachita parish jumped from 1,300 in November, 1951 to 1,950 in December, 1951. The principal reason for the continued upward trend during this 30-day period has been the completion of the cotton harvest, and the availability of these seasonal workers for other types of employment. Weather conditions and material shortages have added to the upward trend.

The number of lay-offs in both the paper and contract construction industries has also increased the number of unemployed in the Monroe area.

The present level of unemployment is about 50 higher than that reported during December, 1950.

Little Theatre Curtain Call

Things have come to a pretty pass, and from where your reporter sits it looks like a big black cloud hanging over something.

Yep, if I sound a little on the bitter side, I am. Seems like things out Little Theatre way have ground to a halt. For the first time since we have moved into our Playhouse at Selman Field, and for the first time since we acquired our director, which is about two and a half years now, a crisis, the likes of which has now arisen, is looming black.

Rehearsals for "The Play's the Thing" have had to be stopped, and the production dates temporarily cancelled. Why? Well, it seems that in this area of ours, where upward to sixty thousand people live, there are not two men who are willing to participate in what would prove to be one of the most rewarding experiences ever. That's it. Two cast members had to drop from the roles of the production, one for business reasons and the other because of illness in his family, and there is no one to replace either of them.

Your Little Theatre, which five times each year brings entertainment of the most professional nature, to over a thousand Twin Citians, has had to stop. I don't think it's right.

If you agree with me and have any suggestions, how about giving me a buzz at the News - Star building. Just ask for Sue Sharman, and we'll see if together we can't do a little helping to Little Theatre and to its director which have done so much for us in the past few years.

RANDOM NOTES . . . A little late but "Curtain Call" received a Christmas card all the way from England from ex-Monroe Little Theatre enthusiast Alice and Gil Findlay. How about dropping them a line with news about the town they can't forget. The address is No. 3 Hempstead Rd., Gellingham, Kent, England ..... The other day when I said there would be cards of invitation in the mail to Little Theatre members for the special road showing of Tennessee Williams famous "Streetcar Named Desire", I made a mistake, as showman Melvin Greenblatt pointed out, these attractive cards are very special announcements. Showman Greenblatt is proud to bring this show to Monroe. I, of course, am one L. T. member who has had it on my must see list since they first started shooting in Hollywood ..... Speaking of the genial Mr. Greenblatt, he is taking a six weeks vacation. Six weeks isn't that nice ..... Our board member Lon Heuer is burning the midnight oil while he decorates the Little Theatre cottage on North First street. Tells me it will be another month before he is finished. Bet it will really be something for the Heuer's to show off to their friends ..... Kathryn Goins and Myra Ketchum of the West Monroe Branch of the News Star - World are planning a little decoration of their own in their new office and they were asking "Curtain Call" about the pie plates (Lon's decoration idea when Little Theatre was being decorated) that have been sensational to everyone from Canada to the Gulf who have seen them. You see what I mean by Lon's originality in decoration ..... Little Theatre member Yvonne Brett has been making all the dress sales this week. Can hardly wait to see her come out in some of her new creations ..... Add to Little Theatre members and well remembered actors that we will surely miss, the Herb Bailey's and their cute daughter. The newspaper boy on their route reported to me that he was loosing a customer the other day. When asked who it was he said "I don't know his name but he was in the play "Dear Ruth". How's that for identifying someone ..... Guess I'd better stop this gossip and get back to work. Will see you Monday.

PFC BRYANT IS GIVEN CITATION

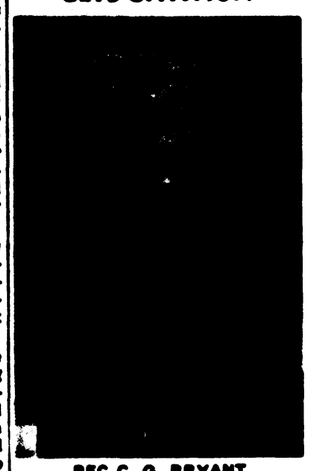
Recognized For Attention To Duty In Aiding Wounded In Korea

A citation is given from the first marine division of the U. S. marine corps to Pfc. Clifton G. Bryant, U. S. marine corps. It is as follows:

"Citation:

"For excellent service in the line of his profession while serving with a marine infantry company during operations against the enemy in Korea June 16, 1951. Private First Class Bryant, serving as a com-

GETS CITATION



PFC C. G. BRYANT

pany wireman, displayed outstanding skill, courage and confidence in the performance of his duties, with complete disregard for his own personal safety, he continuously exposed himself to intense enemy fire during the day long attack to assist in the evacuation of the wounded and the distribution of critically needed ammunition. His devotion to duty, coolness under fire and high degree of professional competence were an inspiration to all who observed him and contributed materially to the success of the company in attaining its objective. His conduct throughout was in keeping with the highest traditions of the United States naval service."

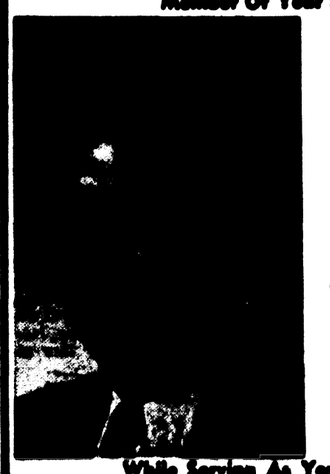
Commendation ribbon with combat "V" authorized.

(Signed) G. C. Thomas
Major General
U. S. marine corps.

If you use one of the modern "improved" lards you may keep it on your kitchen cupboard shelf; it does not need to be refrigerated.

EQUAL REPRESENTATION IS PLEDGED BY—
JOHN GODFREY—
Candidate for Police Juror
WARD—10—
LET'S VOTE - GODFREY

Your Vote And Support Will Show Your Appreciation Of My Past Services As A Member Of Your Police Jury



T. D. (TED) Tillman

Candidate For
POLICE JUROR
WARD 3— Ouachita Parish.

Some Of The Accomplishments Of
TED TILLMAN

While Serving As Your Police Juror.
FIGURES DON'T LIE—These are facts

Fact 1—There was no black top road in the ward when I became a member of Police Jury.
Fact 2—After I was appointed, I immediately started a program to get black top roads where they were in desperate need.
Fact 3—Here are the results of my untiring efforts:

Block Top Streets and Roads		
Milhaven Road	5.0 miles	$42,000.00
Tichell & Standifer	2.6 miles	20,000.00
Mary St., Desiayville	0.25 miles	700.00
Proposed and Approved		
Prairie	2.3 miles	$23,000.00
Beck Jones Lane	1.3 miles	13,000.00
		$96,000.00
Drainage		
Ward 3	43 miles	$428,000.00
		$524,000.00

If I am elected as a member of the Police Jury, Ward 3, I have many more plans for improvement of Ward 3, equally as great as the above figures.
Keep Ted Tillman in Ward 3 and Ted Tillman will keep Ward 3 the best place in Ouachita Parish to live.

PUBLIC FORUM

Editor News-StarWorld:

To the honorable mayor, district attorney and splendid personnel of your city police force, I am writing this letter of commendation and hearty approval and admiration of the way you have stamped out vice of all kinds, especially that of prostitution, regardless of race and color.

While not a resident of your fine city with its splendid churches and schools yet having been in and out of here for the past five winters as a nursery salesman, I must say the improvement has been wonderful and self-evident and I say hats off to you.

In regard to cases of prostitution I say, harsh though it may seem, that any girl or woman who lacks sufficient self-respect to behave herself in the streets should be confined in jail or made to stay off the streets.

I would say to you have the job of keeping Monroe a straightforward city, "May your tribe increase and God bless you."

E. V. Beard
West Monroe, Route 3

Free Book on Arthritis And Rheumatism

HOW TO AVOID CRIPPLING DEFORMITIES

An amazing newly enlarged 44-page book entitled "Rheumatism" will be sent free to anyone who will write for it.

It reveals why drugs and medicines give only temporary relief and fail to remove the causes of the trouble; explains a specialized non-surgical, non-medical treatment which has proven successful for the past 33 years.

You incur no obligation in sending for this instructive book. It may be the means of saving you years of untold misery. Write today to The Ball Clinic, Dept. 3702, Excelsoir Springs, Missouri.

HELD FOR DRUNK DRIVING

Frank Paul Jenny, 42, Bawcomville, was arrested by Monroe police officers late Friday for operating a motor vehicle while under the influence of intoxicating liquor. He was placed under a $300 bond.

Bus Drivers Hear Supt. W. W. Ward

Bus drivers for the Ouachita parish school board met Saturday at 10 a. m. and were addressed by Supt. W. W. Ward, who stated that he "would like to be known as a co-worker and not as the boss."

Ward stated that he would cooperate with the drivers in every way possible.

Addressing the meeting, which was called to discuss safety, were Captain Jack Davis, Monroe police department, Lt. J. A. Daniels, Louisiana state police, and J. R. Cullipher, West Monroe police department. The three officers advised the bus drivers on certain areas to be closely watched.

Morris Griggs, superintendent of transportation for the parish school board, advised all drivers present on the "do's and don'ts" of a driver.

A half-cup of broken pecan meats is a delicious addition to a chocolate bread pudding. Serve with sweetened whipped cream to which a dash of cinnamon or nutmeg has been added.

TREADWELL HONORED BY FRIENDS





Upper picture (left to right) J. W. Treadwell, Supt. for Ark.-La. Division on Mo. Pac.; Mrs. Treadwell and R. H. Dollar, trainmaster as he presented the Treadwells going away gifts from M. P. employees.

Lower picture G. M. Holzmann, new superintendent who replaces Mr. Treadwell, who is to be stationed in Little Rock.

SR. 4-H CLUBBER MEET IS HELD

Awards Made Mary Meachum And Dorothy Lee Russell For Excelling

The monthly meeting of the Calhoun senior 4-H Club was called to order by President Mary L. Meachum in the school auditorium January 8. Program Chairman Louise Humble conducted the program.

The 4-H pledge was given by leader Dorothy Lee Russell.

Members joined in singing the 4-H song led by Sallie Lou White. Mary Meachum reported on the annual convention of the National Junior Vegetable Growers Association in Cleveland, O. She said she would aid all local members who desired membership in the N. J. V. G. A.

Mrs. Audrey Dawson next introduced Miss Sanderson of the Louisiana Power and Light Co., who presented Dorothy Lee Russell a table model radio for winning first place in the farm and home electric contest.

"Dusty" Rhodes, another power and light representative explained the contest in detail.

Mrs. Dawson next presented Mary Lou Meachum with two bronze statutes for winning the Girls' State 4-H achievement award of 1951.

Want a different topping for a casserole? Toss small bread cubes in melted butter or margarine until they are well coated and arrange on top of casserole dish, then sprinkle with poppy seed.



"I will consider your vote as a personal pledge. I will not break that pledge as your representative."

Jack Willis
Candidate for
Representative
Ouachita Parish

SUPPORT ASKED IN RABIES DRIVE

Dr. W. Carroll Summer Says Cooperation Of Public Needed

Dr. W. Carroll Summer, Director of the Ouachita Parish Health Unit, is urging all persons in Ouachita parish to comply with the parish-wide drive to curb rabies by vaccination of the entire dog population.

Dr. Summer said the children will begin on Wednesday, January 16, 1952, and will be held at various points over the parish for the next four weeks for the vaccination of the animals. Dog owners who do not obey the law are risking the lives of members of their family as well as their pet.

"Rabies is a dangerous disease," Dr. Sumner stated. "Rabies cannot be cured; it is fatal. But it can be prevented. That is what we are trying to do now for the parish of Ouachita. Whether this campaign is a success or a failure will depend upon the cooperation of our dog-owning citizens. Everyone should realize the seriousness of this disease. We must realize that we do have rabies in Ouachita parish. Rabies is one of the oldest and most deadly diseases known. Without adequate control the disease can and may become widespread and serious at any time."

Try something new! Next time you bake an apple pie frost it with a mixture of half a cup confectioners' sugar and two teaspoons of water. Spread the frosting over the top crust after the pie has been baked and cooled.

EMPLOYMENT IS CALLED STABLE

Ouachita Non-Agricultural Industries Proceed In Normal Manner

Labor market highlights:

The Monroe labor market area (Ouachita parish) continues its stable employment in non-agricultural industries.

Construction will experience the principal gain in the next two months if material is available.

The labor supply is adequate to meet the demand for the next two months.

Unemployment increased as employment in agriculture and construction industries decreased.

Non-agricultural employment in Ouachita parish decreased from 21,025 in November, 1951 to 20,900 in December of the same year. Employment in the manufacturing industries declined by 75 employees during the 30-day period and the non-manufacturing group lost 50 during the same period.

The apparel industry in the manufacturing group experienced an increase of 19 employees. This increase resulted from a change in the type of clothing manufactured.

Employment in the paper industry decreased 110 during the past 30 days. Shortages of materials and lack of orders were the main factors in this decline.

Due to inclement weather and shortage of materials, the construction industry experienced a decline in employment.

Retail trade employment has increased due to the large number of extra employees hired for the Christmas season. Employment in this industry has increased by approximately 113 persons.

The number of persons unemployed and seeking work in Ouachita parish jumped from 1,300 in November, 1951 to 1,950 in December, 1951. The principal reason for the continued upward trend during this 30-day period has been the completion of the cotton harvest, and the availability of these seasonal workers for other types of employment. Weather conditions and material shortages have added to the upward trend.

The number of lay-offs in both the paper and contract construction industries has also increased the number of unemployed in the Monroe area.

The present level of unemployment is about 50 higher than that reported during December, 1950.

Little Theatre Curtain Call

Things have come to a pretty pass, and from where your reporter sits it looks like a big black cloud hanging over something.

Yep, if I sound a little on the bitter side, I am. Seems like things out Little Theatre way have ground to a halt. For the first time since we have moved into our Playhouse at Selman Field, and for the first time since we acquired our director, which is about two and a half years now, a crisis, the likes of which has now arisen, is looming black.

Rehearsals for "The Play's the Thing" have had to be stopped, and the production dates temporarily cancelled. Why? Well, it seems that in this area of ours, where upward to sixty thousand people live, there are not two men who are willing to participate in what would prove to be one of the most rewarding experiences ever. That's it. Two cast members had to drop from the roles of the production, one for business reasons and the other because of illness in his family, and there is no one to replace either of them.

Your Little Theatre, which five times each year brings entertainment of the most professional tenure, to over a thousand Twin Citians, has had to stop. I don't think it's right.

If you agree with me and have any suggestions, how about giving me a buzz at the News - Star building. Just ask for Sue Sharman, and we'll see if together we can't do a little helping to Little Theatre and to its director which have done so much for us in the past few years.

RANDOM NOTES . . . A little late but "Curtain Call" received a Christmas card all the way from England from ex-Monroe Little Theatre enthusiast Alice and Gil Findlay. How about dropping them a line with news about the town they can't forget. The address is No. 3 Hempstead Rd., Gellingham, Kent, England ..... The other day when I said there would be cards of invitation in the mail to Little Theatre members for the special road showing of Tennessee Williams famous "Streetcar Named Desire", I made a mistake, as showman Melvin Greenblatt pointed out, these attractive cards are very special announcments. Showman Greenblatt is proud to bring this show to Monroe. I, of course, am one L. T. member who has had it on my must see list since they first started shooting in Hollywood ..... Speaking of the genial Mr. Greenblatt, he is taking a six weeks vacation. Six weeks isn't that nice ..... Our board member Lon Heuer is burning the midnight oil while he decorates the Little Theatre cottage on North First street. Tells me it will be another month before he is finished. Bet it will really be something for the Heuer's to show off to their friends ..... Kathryn Goins and Myra Ketchum of the West Monroe Branch of the News Star - World are planning a little decoration of their own in their new office and they were asking "Curtain Call" about the pie plates (Lon's decoration idea when Little Theatre was being decorated) that have been sensational to everyone from Canada to the Gulf who have seen them. You see what I mean by Lon's originality in decoration ..... Little Theatre member Yvonne Brett has been making all the dress sales this week. Can hardly wait to see her come out in some of her new creations ..... Add to Little Theatre members and well remembered actors that we will surely miss, the Herb Bailey's and their cute daughter. The newspaper boy on their route reported to me that he was loosing a customer the other day. When asked who it was he said "I don't know his name but he was in the play "Dear Ruth". How's that for identifying someone ..... Guess I'd better stop this gossip and get back to work. Will see you Monday.

PFC BRYANT IS GIVEN CITATION

Recognized For Attention To Duty In Aiding Wounded In Korea

A citation is given from the first marine division of the U. S. marine corps to Pfc. Clifton G. Bryant, U. S. marine corps. It is as follows:

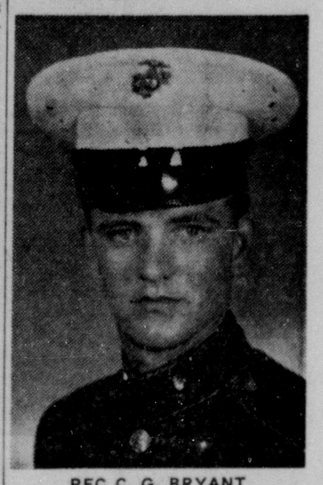
"Citation:

"For excellent service in the line of his profession while serving with a marine infantry company during operations against the enemy in Korea June 10, 1951. Private First Class Bryant, serving as a company wireman, displayed outstanding skill, courage and confidence in the performance of his duties, with complete disregard for his own personal safety, he continuously exposed ..imself to intense enemy fire during the day long attack to assist in the evacuation of the wounded and the distribution of critically needed ammunition. His devotion to duty, coolness under fire and high degree of professional competence were an inspiration to all who observed him and contributed materially to the success of the company in attaining its objective. His conduct throughout was in keeping with the highest traditions of the United States naval service."

Commendation ribbon with combat "V" authorized.

(Signed) G. C. Thomas
Major General
U. S. marine corps.

GETS CITATION



PFC C. G. BRYANT

If you use one of the modern "improved" lards you may keep it on your kitchen cupboard shelf; it does not need to be refrigerated.

EQUAL REPRESENTATION IS PLEDGED BY—
JOHN GODFREY—
Candidate For Police Juror
WARD—10—
LETS VOTE - GODFREY

At Silverstein's . . . over twenty-five years of courteous, friendly service



Sale!

ALL REMAINING FORMALS REDUCED

1/3 off

Sizes 9-15 & 10-16
Values 27.95 to 89.95

"Choose from Nationally Known Lines for which Silverstein's is Famous"

SILVERSTEIN'S

North Louisiana's Largest and Finest Woman's Apparel Store

At Silverstein's . . . over twenty-five years of courteous, friendly service

Fashions
FOR NOW AND THROUGH SPRING

A. Wonderful is the 100% suede shortie coat! This one has cuffs on the sleeves, crest trim, 3 pockets, hand stitching, and is crepe lined. White only. $55.00 Others 34.95 up

B. Notice the novelty trim at the shoulder and on the sleeve of this superbly tailored suit by Fashionbilt. It's made of sharkskin in grey and tan with 5 button closing and a pencil slim suit. $65.00

C. Carlye's Navajo Stripe in skirt and bow sets off the plain and shapely bodice of a crepe dress meant for a wool jersey cardigan which fits like a glove. As advertised in December HARPER'S BAZAAR. Carlye, St. Louis. Sizes 7 to 15. 39.95 Others 24.95 up



"Choose from Nationally Known Lines for which Silverstein's is Famous"

SILVERSTEIN'S

North Louisiana's Largest and Finest Woman's Apparel Store

A PERSONAL MESSAGE TO WARD 10 - VOTERS

It has been my intention to personally solicit your votes for my re-election to the Police Jury. However, time and weather conditions have made this impossible and I am using this means of personally soliciting your vote and support—for a continuence of good government, good roads, and good drainage.

L. U. FOURMY -

Candidate For Re - Election
POLICE JUROR WARD 10
Vote For 3

Your Vote And Support Will Show Your Appreciation Of My Past Services As A Member Of Your Police Jury



T. D. (TED) Tillman

Candidate For
POLICE JUROR
WARD 3- Ouachita Parish.

Some Of The Accomplishments Of TED TILLMAN While Serving As Your Police Juror.

FIGURES DON'T LIE—These are facts

Fact 1—There was no black top road in the ward when I became a member of Police Jury.

Fact 2—After I was appointed, I immediately started a program to get black top roads where they were in desperate need.

Fact 3—Here are the results of my untiring efforts:

Black Top Streets and Roads		
Milhaven Road	5.0 miles	$42,000.00
Ticheli & Standifer	2.6 miles	20,800.00
Mary St., Dooleyville	0.25 miles	700.00
Proposed and Approved		
Prairie	2.3 miles	$23,000.00
Buck Jones Lane	1.3 miles	13,000.00
		$36,000.00
Drainage		
Ward 3	63 miles	$425,000.00
		$524,500.00

If I am elected as a member of the Police Jury, Ward 3, I have many more plans for improvement of Ward 3, equally as great as the above figures.
Keep Ted Tillman in Ward 3 and Ted Tillman will keep Ward 3 the best place in Ouachita Parish to live.

SPRING fashions... with important futures

exclusively ours, of course . . . Fashions, Second Floor



A

A—Breath of the Avenue

For fashion, comfort, fit and flattery, you'll love this 100% virgin wool Miron worsted suit . . . tailored by Gaynes . . . in spring's newest shades.

65.00



B

B—Rayon with a linen-look

Justin McCarty tailors your favorite casual with some new touches that dress it up for 1952! Classic fly-front accented with two-tone grosgrain belt and a gold and jewel crest. Lovely colors, all washable. 8 to 20.

17.95



C—Perfect harmony of fashion

Justin McCarty matches sheer silk organza with changeable taffeta in a shimmering duet. The sheer blouse has sparkling rhinestones, tucked across the front. The sweep skirt has a cummerband to slim your waist. 8 to 16.

17.95



D

D—A "must" for spring

Airy assurance is yours in Quintoriginal's free-swinging topper . . . styled in Stroock's Tolina in colors only Stroock can blend. You'll delight in its versatility, day and night.

89.95

Others 39.95 to 129.95



A

A—Romantic new scarf by Glentex . . . "Forget-Me-Knots" on a petal-soft pure silk square, generously sized with hand-rolled edges. As seen in Mademoiselle.

2.95

B—Capeskin gloves by Boyce Lasseter . . . styled to wear with all your new spring costumes . . . in black, brown and navy.

5.95

C—Important handbags by International . . . cleverly fashioned of calf skin so always fresh and new. In many styles . . . black, navy and red.

7.95
plus tax

Accessories, Street Floor



B

C

Invite spring into your wardrobe with these

exciting accessories

Sheer, wondrous magic...

nylons...1952

Nylon crepe	1.69 yd.
Nylon prints	1.98 and 2.25 yd.
Linen - look nylon	2.19 yd.
Puckered nylon voile	2.49 yd.

Nylons by Mallinson and Rosenheim . . . airy prints and puckered sheer voiles . . . and a handsome linen-look fabric, so timely when texture's the thing. Wash and dry in a wink, travel crisply to any destination . . . sewn by you in Vogue patterns.

Fabrics, Third Floor





DIAL 8131

STORE HOURS: Weekdays—9:30 to 5:30, Saturday—9:30 to 6:00

SPRING fashions... with important futures

exclusively ours, of course . . . Fashions, Second Floor



A

A—Breath of the Avenue

For fashion, comfort, fit and flattery, you'll love this 100% virgin wool Miron worsted suit . . . tailored by Gaynes . . . in spring's newest shades.

65.00



B

B—Rayon with a linen-look

Justin McCarty tailors your favorite casual with some new touches that dress it up for 1952! Classic fly-front accented with two-tone grosgrain belt and a gold and jewel crest. Lovely colors, all washable. 8 to 20.

17.95



C

C—Perfect harmony of fashion

Justin McCarty matches sheer silk organza with changeable taffeta in a shimmering duet. The sheer blouse has sparkling rhinestones, tucked across the front. The sweep skirt has a cummerband to slim your waist. 8 to 16.

17.95



D

D—A "must" for spring

Airy assurance is yours in Quintoriginal's free-swinging topper . . . styled in Stroock's Tolina in colors only Stroock can blend. You'll delight in its versatility, day and night.

89.95

Others 39.95 to 129.95

Palace



A

Invite spring into your wardrobe with these

exciting accessories



B

C

A—Romantic new scarf by Glentex . . . "Forget-Me-Knots" on a petal-soft pure silk square, generously sized with hand-rolled edges. As seen in Mademoiselle.

2.95

B—Capeskin gloves by Boyce Lazarus . . . styled to wear with all your new spring costumes . . . in black, brown and navy.

5.95

C—Important handbags by International . . . cleverly fashioned of calf skin so always fresh and new. In many styles . . . black, navy and red.

7.95
plus tax

Accessories, Street Floor

Palace

Sheer, wondrous magic...

nylons...1952



Nylon crepe	1.69 yd.
Nylon prints	1.98 and 2.25 yd.
Linen - look nylon	2.19 yd.
Puckered nylon voile	2.49 yd.

Nylons by Mallinson and Rosenholz . . . airy prints and puckered sheer voiles . . . and a handsome linen-look fabric, so timely when texture's the thing. Wash and dry in a wink, travel crisply to any destination . . . sewn by you in Vogue patterns.

Fabrics, Third Floor

Vogue Pattern S-4259 1.00

The Palace

DIAL 8131

Editorials and Comment

The Issue for Voters:

Who Is Best Qualified To Be Governor?

All independent voters—whether leaning to Hale Boggs, Robert F. Kennon or James M. McLemore— have the same objective in Tuesday's Louisiana gubernatorial primary:

Ridding our state government of Earl Long and Earl Longism.

Thus the final decision for the independent voter Tuesday rests with—

Which of the three independent candidates has the best chance to get into the second primary—

Which of the three would have the best chance to beat Earl Long forces in the second primary—

Which of the three, if elected, is best qualified to give the kind of state government all independents want.

In our opinion, the answer to all three questions is: ***Hale Boggs.***

In political camps of all the non-independents, Boggs is placed far ahead of both Kennon and McLemore in the race for a spot in the second primary.

Independent political observers all over the state give him every chance for that place.

They give virtually no chance to either McLemore or Kennon.

As for the second primary itself, Boggs alone can carry into that race both a unified independent vote and support from every past political faction in Louisiana.

No other candidate has or can obtain such second primary strength.

• • •

The final question for the independent voter thus rests with the qualifications of each of the three independent candidates to give the kind of government all independent voters want.

Let's look at the record:

Mr. McLemore bases his candidacy on the strange philosophy that because he never has had so much as one minute of experience or training in governmental work he is the best qualified man to administer government. In effect he seems to contend that the man who has the least first-hand knowledge about a subject is, automatically, the best authority on it.

Judge Kennon's governmental experience has been solely in the judiciary—handing down court decisions—except for a period as mayor of Minden a decade ago.

Hale Boggs—alone of the independent trio—has proven *in* high public office his qualifications *to hold* such office.

His eight years in congress have not been merely eight years of yea and nay votes, but eight years of intense activity in government problems ***often directly connected with grave problems that will confront Louisiana's next governor.***

For example:

TAXES: LOUISIANA'S GRAVEST PROBLEM:

Judge Kennon has had no experience in the governmental end of taxation.

Mr. McLemore has had no experience in the governmental end of taxation.

Mr. Boggs is recognized as an intensely active and capable member of the house of representatives Ways and Means committee, in which all federal tax legislation must originate. With Chairman Doughton of that committee, he has fought relentlessly against much of the Truman tax program. This is a fight which no human being could win completely, but in many instances dangerous Truman tax plans were blocked or cut.

Mr. Boggs was a leader in the fight against the Truman forces in preserving Louisiana's community tax rights when figuring federal income tax. This has saved the *small* taxpayers of Louisiana millions of dollars annually.

He led the fight—through selection by both Democratic and Republican congressmen of all the oil producing states—to block Truman administration efforts to alter the oil depletion allowance. This victory helped every *little* owner of a bit of oil land, or of oil royalty rights.

He is the author of new legislation which has brought income tax relief to widows and widowers, rich and poor, all over the nation.

He has been a student of Louisiana taxation throughout and before his years in congress. Recently, he amazed certain mayors of Louisiana municipalities with his intimate knowledge of fiscal problems of their own cities. He is pledged to state action—via return of state tax revenue to villages, cities and towns—to help solve the critical tax revenue problems that face almost all municipalities of the state.

One of the independent candidates—McLemore—has not as yet even answered questions on municipal revenue problems put to him by the Louisiana Municipal association. Kennon did answer—in favor of state aid to the municipalities.

Neither Judge Kennon nor Mr. McLemore have had *any* experience in *any* of these fields.

• • •

WELFARE, PENSIONS:

Judge Kennon has had no first-hand governmental experience in such fields.

Mr. McLemore has had no first-hand experience in such fields.

Mr. Boggs is co-author of the federal railroad retirement act in its present form, looked on as a model guarantee of security for the aged.

He has the benefit of first-hand legislative experience in all federal-aid welfare legislation enacted in recent years by congress.

His vote in the house Ways and Means committee in the last session of congress brought about house acceptance of a senate bill through which chiselers eventually may be driven from Louisiana welfare rolls and the way thus opened for more efficient and beneficial administration of aid to the genuinely needy.

• • •

FEDERAL-STATE PROBLEMS:

Welfare, pensions, tidelands, waterway development, flood control, forestry development, establishment in Louisiana of new military installations and defense industries—[illegible] are vital problems for this state and each of them [illegible] the federal government.

[illegible] these federal-state problems?

[illegible] first-hand federal legislation [illegible] with federal officials?

[illegible] of congress?

[illegible] years [illegible]

[illegible]

[illegible]

THE LEGISLATURE:

The state legislature is the key to good or bad government; it can make or break the state.

Of all nine candidates, Hale Boggs *alone* included in his platform— as Plank No. 2, second only to his plank on honest government— a pledge to do all in his power to make and keep the legislature independent.

He is pledged *in his platform* against rubber stamping, legal bribery to get pet personal bills passed, and all the other evils of legislature subservience to whip-snapping from the governor's office.

With Mr. Boggs this was a fundamental of his own beliefs as to government.

Such a pledge came only *later* from Judge Kennon and Mr. McLemore—after the matter had become a campaign issue through the Boggs platform.

• • •

We believe—honestly and sincerely—that in experience, training, and proven capability *in high public office* Hale Boggs is qualified beyond any other candidate to administer Louisiana's government in these perilous times when experience, accompanied by proven honesty and morality, is a priceless and essential asset.

Because of these things—and many others—we have no hesitancy in again urging the people of Louisiana to go to the polls Tuesday and—

Vote Boggs!

Police Jury Record Good

With three new places and 13 old seats at stake in the police jury election to be held Tuesday and with 67 candidates running for those 16 seats, it seems wise to make an appraisal of the record that has been set by the present police jury. In this way, voters can decide whether it seems wiser to re-elect most of the present police jury members or to elect new ones.

After a study of the excellent and extraordinary record of the present police jury, it seems that maintenance of the principal structure of the police jury is extremely important. In other words, although some of the voters will want to exercise their personal preference in voting, it appears that it would be a wise and advantageous move to return most of the present police jurors to their positions.

This does not mean, in any way that no new members should be elected. In the three largest wards of the parish—wards three, five and ten—one new member each must be elected, since each of these wards has an additional seat, based on increased population, as shown by the 1950 census. This means that voters can pick one new man and still vote for the two present members in these wards if they wish to do so, or, if they have some special reason for voting against a present member, they can vote for one present member and two new members, or they can vote for three new members if they think there should be a new setup.

Since the present police jury has functioned harmoniously and has made great strides in road improvement and drainage and since it has adopted a system of financing that makes dishonesty virtually impossible, there could scarcely be any reason of changing its structure materially.

A. E. Montgomery one of the police jurors in ward ten, has been serving as president of the police jury for the last six years, having been elected each year without opposition. During that time the police jury has had full cooperation on the part of state and parish officials and of city officials of Monroe and West Monroe.

At the time Mr. Montgomery became president, there were no blacktop roads in Ouachita parish. During those six years, 80 miles of roads have been blacktopped and these roads reach into every ward in the parish, including some in ward 10, although that ward is largely inside the city limits. During that time, 83 miles of major drainage canals and several miles of laterals have been opened, thus taking surplus water off large acreages and making the land suitable for cultivation or pasture.

This work has been carried on without imposing any additional taxes, the police jury operating on the present assessment and on money derived from the gasoline tax. A majority of the police jurors have gone on record as being opposed to calling an election to vote additional taxes.

The financial system used in this parish has worked so well that other parishes have used it as a model. In some of the parishes, each police juror is given a certain portion of the available money to spend in his ward. There is little way of checking up on how much he spends for these improvements and how much he may divert to personal use. In Ouachita parish, no money is spent by any police juror. Each project must be approved by the whole police jury and the payments are made by the police jury secretary, who must make a report on all expenditures.

Most members of the police jury express their opinions freely in meetings and sometimes there are wide differences of opinion but after a vote has been taken on an issue and the majority has spoken, these differences are forgotten and the members go on to the next question.

With a harmonious police jury, an excellent system of operation and a splendid record of accomplishment, there seems little reason for major changes in the membership, except for the addition of the three new members.

Shady Wall's Record Good

Among the five candidates for the two seats in the house of representatives from Ouachita parish there is only one candidate whose record the voters have a chance to study. He is Representative Shady Wall, up for re-election. All the other candidates are running for the first time and therefore have not had a chance to show what they will do.

Representative Wall has made a good record and is entitled to re-election. From among the other candidates the voters should be able to select a good man to fill the other seat.

Following a study of the records of all the representatives in Louisiana, the following report was made on Representative Wall: "Shady Wall—Signed and kept civil service pledge. Voted against tobacco, gas and beer taxes and for sales and severance taxes. Voted against Earl Long rigged constitutional convention plan."

Money from the sales tax is devoted chiefly to paying benefits to the aged and that from the severance tax is used to pay increased salaries for teachers and for educational improvements.

Peak Steel Production

Several features of the present steel situation do not seem to make sense. Steel is being producted at an annual rate of aproximately 105,000,000 tons, but a shortage is reported.

In 1944 at the peak of production during World War II, total tonnage was 89,000,000 tons. At that time the U. S. was supplying 12,000,000 men under arms, a vast shipbuilding program was under way, and many tons were being shipped to other nations.

It is inconceivable that demands for steel are greater than they were in 1944, but a shortage is reported—with production nearly 20 per cent higher than in that year.

[illegible] that government agencies, particularly [illegible] are receiving allotments greater than their [illegible] and are attempting to build stockpiles [illegible] to hoarding.

[illegible] Wasteful, [illegible] distribution, [illegible] seek. The situation seems ripe [illegible]



George E. Sokolsky:

THESE DAYS

A MIGHTY QUESTION

A very beautiful woman I know, who is supposed to be wholly ornamental, every once in a while knocks over her friends with a startling questio which can only enter the mind of one not corrupted by too much learning. It is sheer good sense.

This time a group of us were bemoaning the state of the world in a jam session on all matters from how to save mankind to the characteristics of Harry Truman and the mink, when this sweet child threw this into the session:

"What would happen if we could go back to 1914?"

That stopped us.

"What do you mean, go back?" I said petulantly.

Her point was that the world was fairly comfortable until we all went to war in 1914. So what would we be like if that had not happened?

I think the jam session ended with that one. Nobody dared face it. Yet, I could not keep that question out of my head for several days.

There had been no general war from 1815 to 1914. During that century, the material progress of the world had made greater strides than in any similar period in the whole of human history. It was the century of the application of steam, electricity, electronics. It was the era of the development of the electric light, the sewing machine, farm machinery, mass production in industry, the typewriter. It was the time for the freeing of women from economic and political discrimination. Representative government appeared in an increasing number of countries. Education gradually ceased to be a monopoly of the rich; slavery was abolished in all forms in all countries in Europe and the Americas. New means of communications shortened time and space.

Spiritual values appeared in the law. Such bodies as the Hague Tribunal and the International Red Cross came into existence. A vast volume of international law was written. Religious freedom was acknowledged and public outrage expressed itself in countless forms against injustice anywhere.

Then came World War I, a wholly meaningless and unwarranted war. Originating as a conflict between two processing nations, Great Britain and Germany, over markets, it ended in the Bolshevik revolution in Russia, the rise of facism and nazism in Italy and Germany, the beginning of the break-up of the British empire and the emergence of the United States as the almoner of the world.

For the United States, it meant the increase of the size and function of government, the assumption of huge governmental costs and the adoption of the income tax, which reversed the economic and social character of this nation.

From 1914 to 1923, the United States moved from a free economy to a mixed economy, from the individual operating according to his will and judgment and at his risk to a government-regulated and at times controlled economy. This involved not only widespread use of subsidies, making an increasing number of Americans dependent upon government, but it perforce levelled downward elements in the population to a general proletariat.

Realities of economic distortions arising out of war, often called depressions, states and municipalities became more and more dependent upon the federal government which, having the advantage of the income and excise taxes, was able [illegible] which were sugar-coated by what has generally been called social security.

In fact, the economic and social system of the United States entered upon a form of Fabian socialism, somewhat inchoate because of the confusing admixtures of Marxism and Keynesian economics. Politically, it tended to a centralized national system, with increased powers for officials and a constant war as a means toward maintaining a ruling group in power. Congress struggled against the psychological use of war as a weapon of control of our own people and the supreme court was debased by unfit appointments.

Against this stood the inherent love of Americans for freedom; their strong insistence upon attending to their own affairs and resisting governmental interference; their continued belief in congress as the center of our governmental system; and their enormous capacity for production in the face of adverse circumstances.

What would have happened to us and to the rest of the world if 1914 had not diverted us from a steady course of progress?

Who can really answer that question, but I am glad that it was asked. Perhaps if we stand on that point, our perspective as to our purposes and remedies may be more correct.

In Washington With

BASCOM TIMMONS

General Eisenhower's backers are evidently preparing to make clever use, politically speaking, of his present active service in Europe in pushing his candidacy for the Republican nomination.

In doing so, they have apparently been guilty of a material misrepresentation concerning the restriction put upon his own political activity by army regulations.

When Senator Henry Cabot Lodge (Rep.-Mass.) national manager of the Eisenhower forces wrote Governor Sherman Adams his monumental letter projecting the general's name into the New Hampshire presidential primaries of March 11 he asserted that he couldn't ask General Eisenhower directly whether he was a Republican or a Democrat "because as a member of the army on active duty he is prohibited by army regulations from engaging directly or indirectly in a nomination campaign."

Lodge, himself a former army officer with a distinguished combat record, must have known himself that such a statement stretched the facts. Next day the general came forth with a statement in Paris saying quite explicitly that he was a Republican, and he ought to know army regulations.

The fact of the matter is that all the regulations do is bar an officer on active duty from participating in a political campaign or in other political activity "looking to the influencing of an election or the solicitation of votes for themselves or others." Statement of an officer's political preferences or his own feelings toward a movement to nominate him would hardly come within these restrictions, so the letter to Adams was simply a political device, though an old one.

As seen here, the Eisenhower move shapes up about like this: If he should scrape the primaries for convention delegates in New Hampshire, Wisconsin and some nearby state like Illinois, he could be said to be only in nomination and, despite complexity in advance of the Republican convention, if he got enough delegates to win on the first ballot, he could then resign his army commission and be free to campaign actively for the nomination.

Hal Boyle's

Notebook

By Ed Creagh
(For Hal Boyle)

Washington, Jan. 12. —(AP)— "I'm sorry," my wife said. "We must have a bad connection. I thought for a minute you said you were going to a party with a kangaroo."

"Not with a kangaroo. For a kangaroo," I said.

"Oh," she said. A party for a kangaroo. That makes everything perfectly clear.

"Look, are you feeling all right? You're not feverish or anything? You haven't had a blow on the head?"

So I explained that some movie people, who have just finished shooting a picture called "Kangaroo," had flown a couple of the beasts in from Australia. One kangaroo took to her bed after a few hours of Washington, but the Australian ambassador was giving a party for the other one.

"All this," my wife said, "sounds a little giddy, even for this town. Go ahead, though. Try to get home early. And I don't want to hear any stories about your having to sit up with the sick kangaroo."

Well, the party at the embassy was more fun than a barrel of kangaroos.

This Percy Spender, the ambassador, is a ruddy, gusty type who sets out a fine buffet. Turns out he's a great kangaroo fancier. Mrs. Spender can take kangaroos or leave them alone, but she let this one romp through her house with never a shudder.

And Joe, the kangaroo, stole the show.

He's the only kangaroo I ever met socially, but if they're all like him I want one. He's greyish in color and about the size of a small kangaroo. He's as cunning as an Easter bunny, and tame, too. Didn't kick a single American.

Mostly Joe was led around on a leash by a pretty Australian model named Loretta North, an 18-year-old who has been chosen "Miss Kangaroo," of all titles. She didn't have anything to do with kangaroos until she won the contest, but she learns fast. Turns out there's a lot to learn, too.

"Wonderful animals!" beamed the ambassador. "Ought to see them jump! Ten yards easily! Whole herds of them in the interior of Australia! It's a picture, by god, to see a whole herd jumping at once. Why, I remember one time —"

Just then his son, John, who is 10, burst in. He made a bee-line for Joe—and the kangaroo, who had never seen him before, greeted him like a long-lost brother. Talk about a boy and a dog — you should have seen John and little Joe scamper through the embassy corridors.

Joey fell on his face, finally. Besides, he had a tough schedule ahead of him—New York this week end, then a tour of 20 or more U. S. and Canadian cities. So they covered him with a brown blanket and he took a long nap, right there on the rug.

"Has it occurred to you," somebody said, "that with Washington women afraid to wear mink coats, on account of all the scandals, there might be a brisk demand for coats made from kangaroo fur?"

I could have sworn that, under his blanket, Joe the kangaroo trembled from head to foot.

BIBLE THOUGHTS:

I wait for the Lord, my soul doth wait, and in his word do I hope.—Psalms 130:5.

God hath promised pardon to him that repenteth, but he hath not promised repentance to him that [illegible]

Jimmie Fiddler

IN HOLLYWOOD

Hollywood, January 12 — Alfred Lunt, I'm informed by a Broadway columnist, is improving his spare time by writing a cook book. And I'm just about as surprised by that news as I would be if I suddenly met a man with two legs, one head and a pair of arms. I've always regarded Mr. Lunt as a typical actor (albeit a very good actor), and all typical actors seem possessed by a frantic yen to be known as gourmets, and usually write cookbooks, or books filled with bar recipes, or books on famous cafes they have visited, in order to achieve the distinction they desire.

Just why an actor's thoughts should dwell so fondly on food and drink, and why he should want to be considered an authority on those subjects, I don't know. Possibly it's because so many actors, during the early stages of their careers have been unable to afford good food and good drinks; possibly it's because they find something dramatic in the poses of the bon vivant. As I say, I don't know, but having been around many actors in my time, I'm thoroughly aware of the phenomenon.

I never think of this actorish yen, without remembering the chuckle-some results of Grace Moore's decision, early in her Hollywood heyday, to give an ultra-ultra dinner party. Miss Moore prided herself more on her knowledge of fine foods than she did on her acting ability, and more on her intimate knowledge of fine wines than she did on her voice.

A fan magazine writer wrote a story about this famous dinner party and in the story included a list of the aperitifs, wines and liqueurs to be served. The story had to be submitted to the publicity chief of Miss Moore's studio for an okay, and he threw up his hands in horror. It wouldn't do for the public, many of whom disapprove violently of alcoholic beverages, to know that Grace Moore advocated the use of the stuff. He carefully underlined every word pertaining to spirits in the manuscript, then sent it on to the magazine editor with instructions that every word so underlined had to be deleted.

What happened? Well, the editor (she said) got her manuscripts shuffled and sent the one with the underlining to the printer. And an underlined word means just one thing to a printer, to wit, set it in italics. That's the way the story came out! The poor publicity chief caught you-know-what from his bosses for letting the mention of liquor get into print, and he caught the same, only more so, from Miss Moore when she discovered that he'd tried to delete it.

Idol Chatter: Simply amazing how many Hollywood actresses who were just my age twenty years ago are now ten years younger than I am. . . . In-a-word description of Esther Williams: Swimportant. . . . Time has marched on, alright, but you'd never know it if you compared the script of one of today's western melodramas with the script written for one two decades ago. . . . Silly notion: Buddy Baer nibbling one of those postage-stamp-sized sanwiches served at after tees. . . . There was a time, I suppose, when Frank Sinatra, if married to Ava Gardner, still could have been the "important" member of the family. . . . Peas in a pod: James Whitmire and Spencer Tracy.

Yesterday, if I remember correctly, I mentioned the fact that Jimmy Cagney's career as a screen idol skyrocketed after he socked Mae Clark in the face with a grapefruit. Here's the follow-up on that mention. Cagney, at the moment, is playing Captain Flagg in 20th Century-Fox's "What Price Glory," and there's a scene in that opus which calls for Corinne Calvet, in the role of Charmaine, to bash him in the puss with an overripe tomato. Jimmy tells me that he's sending Mae Clark a wire today, inviting her to be a set visitor when he gets smacked. He says he's always felt that there was injustice in the fact that he won fame by wielding the grapefruit, whereas she profitted not at all, professionally speaking at least, by being the victim.

In "Don't Bother to Knock," Richard Widmark, seeing his co-star, Marilyn Monroe, for the first time, emits an enthusiastic wolf whistle. When he essayed it, Director Roy Baker, recently imported from England, disapproved. "Why not do it this way?" he asked and gave forth with one of the most expressive whistles ever heard in these parts. Widmark regarded him with surprise. "Where did you learn to do that?" he demanded. "I thought the wolf whistle was an American institution." "My boy," retorted Baker, "where certain subject matter is concerned, there is an international language!" (Distributed by the McNaught Syndicate, Inc.)

Monroe Morning World
PUBLISHED OCTOBER 30, 1926,
BY ROBERT SWING
Published Every Morning Except Monday
By
NEWS-STAR—WORLD PUBLISHING CORPORATION
120-124 North Second Street
JOHN D. SWING, President
WILSON SWING, Editor-Publisher
Entered as second class matter at the Monroe (La.) post office December 19, 1926 under the Act of March 3, 1879.
MEMBER OF THE ASSOCIATED PRESS
The Associated Press is exclusively entitled to the use for republication of all news dispatches credited to it or not otherwise credited in this paper and also the local news published herein. All rights of republication of special dispatches also reserved.
THE HEADMAN CO., National Advertising Representative. Offices: New York, Chicago, Atlanta, Dallas, Detroit, St. Louis, Kansas City, San Francisco, Los Angeles and Seattle.
TO GET THE MORNING WORLD by 6:30 on Sunday morning, how to proceed by doing so:

The Monroe Morning World is an independent newspaper, dedicated to the service of its community, its trade territory, and the welfare of its people. It will not knowingly support any measure detrimental to the interests of any of these, nor will it knowingly support any candidate for public office who does not, in its opinion, have the welfare of the people at heart. It will not knowingly accept any boycott or boycott advertising. It will not knowingly misrepresent any matter of fact. It will not knowingly accept any boycott or boycott advertising. It will not knowingly misrepresent any matter of fact.

Editorials and Comment

The Issue for Voters:

Who Is Best Qualified To Be Governor?

All independent voters—whether leaning to Hale Boggs, Robert F. Kennon or James M. McLemore— have the same objective in Tuesday's Louisiana gubernatorial primary:

Ridding our state government of Earl Long and Earl Longism.

Thus the final decision for the independent voter Tuesday rests with—

Which of the three independent candidates has the best chance to get into the second primary—

Which of the three would have the best chance to beat Earl Long forces in the second primary—

Which of the three, if elected, is best qualified to give the kind of state government all independents want.

In our opinion, the answer to all three questions is: ***Hale Boggs.***

In political camps of all the non-independents, Boggs is placed far ahead of both Kennon and McLemore in the race for a spot in the second primary.

Independent political observers all over the state give him every chance for that place.

They give virtually no chance to either McLemore or Kennon.

As for the second primary itself, Boggs alone can carry into that race both a unified independent vote and support from every past political faction in Louisiana.

No other candidate has or can obtain such second primary strength.

* * *

The final question for the independent voter thus rests with the qualifications of each of the three independent candidates to give the kind of government all independent voters want.

Let's look at the record:

Mr. McLemore bases his candidacy on the strange philosophy that because he never has had so much as one minute of experience or training in governmental work he is the best qualified man to administer government. In effect he seems to contend that the man who has the least first-hand knowledge about a subject is, automatically, the best authority on it.

Judge Kennon's governmental experience has been solely in the judiciary—handing down court decisions—except for a period as mayor of Minden a decade ago.

Hale Boggs—alone of the independent trio—has proven *in* high public office his qualifications ***to hold*** such office.

His eight years in congress have not been merely eight years of yea and nay votes, but eight years of intense activity in government problems ***often directly connected with grave problems that will confront Louisiana's next governor.***

For example:

TAXES: LOUISIANA'S GRAVEST PROBLEM:

Judge Kennon has had no experience in the governmental end of taxation.

Mr. McLemore has had no experience in the governmental end of taxation.

Mr. Boggs is recognized as an intensely active and capable member of the house of representatives Ways and Means committee, in which all federal tax legislation must originate. With Chairman Doughton of that committee, he has fought relentlessly against much of the Truman tax program. This is a fight which no human being could win completely, but in many instances dangerous Truman tax plans were blocked or cut.

Mr. Boggs was a leader in the fight against the Truman forces in preserving Louisiana's community tax rights when figuring federal income tax. This has saved the ***small*** taxpayers of Louisiana millions of dollars annually.

He led the fight—through selection by both Democratic and Republican congressmen of all the oil producing states—to block Truman administration efforts to alter the oil depletion allowance. This victory helped every ***little*** owner of a bit of oil land, or of oil royalty rights.

He is the author of new legislation which has brought income tax relief to widows and widowers, rich and poor, all over the nation.

He has been a student of Louisiana taxation throughout and before his years in congress. Recently, he amazed certain mayors of Louisiana municipalities with his intimate knowledge of fiscal problems of their own cities. He is pledged to state action—via return of state tax revenue to villages, cities and towns—to help solve the critical tax revenue problems that face almost all municipalities of the state.

One of the independent candidates—McLemore—has not as yet even answered questions on municipal revenue problems put to him by the Louisiana Municipal association. Kennon did answer—in favor of state aid to the municipalities.

Neither Judge Kennon nor Mr. McLemore have had ***any*** experience in ***any*** of these fields.

* * *

WELFARE, PENSIONS:

Judge Kennon has had no first-hand governmental experience in such fields.

Mr. McLemore has had no first-hand experience in such fields.

Mr. Boggs is co-author of the federal railroad retirement act in its present form, looked on as a model guarantee of security for the aged.

He has the benefit of first-hand legislative experience in all federal-aid welfare legislation enacted in recent years by congress.

His vote in the house Ways and Means committee in the last session of congress brought about house acceptance of a senate bill through which chiselers eventually may be driven from Louisiana welfare rolls and the way thus opened for more efficient and beneficial administration of aid to the genuinely needy.

* * *

FEDERAL-STATE PROBLEMS:

Welfare, pensions, tidelands, waterway developement, flood control, forestry developement, establishment in Louisiana of new military installations and defense industries—all of these are vital problems for this state and each of them ties directly into the federal government.

Who is best qualified to handle these federal-state relationships successfully for Louisiana?

Hale Boggs with eight years of first-hand federal legislative contact with such problems—and with federal officials— as one of Louisiana's members of congress?

Judge Kennon, whose official life in recent years has consisted solely of writing court decisions in the parish courthouse or campaigning unsuccessfully for state office?

Mr. McLemore, with no experience of any kind in government or governmental problems?

There can be only one answer:

Hale Boggs.

THE LEGISLATURE:

The state legislature is the key to good or bad government; it can make or break the state.

Of all nine candidates, Hale Boggs ***alone*** included in his platform— as Plank No. 2, second only to his plank on honest government— a pledge to do all in his power to make and keep the legislature independent.

He is pledged ***in his platform*** against rubber stamping, legal bribery to get pet personal bills passed, and all the other evils of legislature subservience to whip-snapping from the governor's office.

With Mr. Boggs this was a fundamental of his own beliefs as to government.

Such a pledge came only ***later*** from Judge Kennon and Mr. McLemore—after the matter had become a campaign issue through the Boggs platform.

* * *

We believe—honestly and sincerely—that in experience, training, and proven capability ***in high public office*** Hale Boggs is qualified beyond any other candidate to administer Louisiana's government in these perilous times when experience, accompanied by proven honesty and morality, is a priceless and essential asset.

Because of these things—and many others—we have no hesitancy in again urging the people of Louisiana to go to the polls Tuesday and—

Vote Boggs!

Police Jury Record Good

With three new places and 13 old seats at stake in the police jury election to be held Tuesday and with 67 candidates running for those 16 seats, it seems wise to make an appraisal of the record that has been set by the present police jury. In this way, voters can decide whether it seems wiser to re-elect most of the present police jury members or to elect new ones.

After a study of the excellent and extraordinary record of the present police jury, it seems that maintenance of the principal structure of the police jury is extremely important. In other words, although some of the voters will want to exercise their personal preference in voting, it appears that it would be a wise and advantageous move to return most of the present police jurors to their positions.

This does not mean, in any way that no new members should be elected. In the three largest wards of the parish—wards three, five and ten—one new member each must be elected, since each of these wards has an additional seat, based on increased population, as shown by the 1950 census. This means that voters can pick one new man and still vote for the two present members in these wards if they wish to do so, or, if they have some special reason for voting against a present member, they can vote for one present member and two new members, or they can vote for three new members if they think there should be a new setup.

Since the present police jury has functioned harmoniously and has made great strides in road improvement and drainage and since it has adopted a system of financing that makes dishonesty virtually impossible, there could scarcely be any reason of changing its structure materially.

A. E. Montgomery one of the police jurors in ward ten, has been serving as president of the police jury for the last six years, having been elected each year without opposition. During that time the police jury has had full cooperation on the part of state and parish officials and of city officials of Monroe and West Monroe.

At the time Mr. Montgomery became president, there were no blacktop roads in Ouachita parish. During those six years, 80 miles of roads have been blacktopped and these roads reach into every ward in the parish, including some in ward 10, although that ward is largely inside the city limits. During that time, 83 miles of major drainage canals and several miles of laterals have been opened, thus taking surplus water off large acreages and making the land suitable for cultivation or pasture.

This work has been carried on without imposing any additional taxes, the police jury operating on the present assessment and on money derived from the gasoline tax. A majority of the police jurors have gone on record as being opposed to calling an election to vote additional taxes.

The financial system used in this parish has worked so well that other parishes have used it as a model. In some of the parishes, each police juror is given a certain portion of the available money to spend in his ward. There is little way of checking up on how much he spends for these improvements and how much he may divert to personal use. In Ouachita parish, no money is spent by any police juror. Each project must be approved by the whole police jury and the payments are made by the police jury secretary, who must make a report on all expenditures.

Most members of the police jury express their opinions freely in meetings and sometimes there are wide differences of opinion but after a vote has been taken on an issue and the majority has spoken, these differences are forgotten and the members go on to the next question.

With a harmonious police jury, an excellent system of operation and a splendid record of accomplishment, there seems little reason for major changes in the membership, except for the addition of the three new members.

Shady Wall's Record Good

Among the five candidates for the two seats in the house of representatives from Ouachita parish there is only one candidate whose record the voters have a chance to study. He is Representative Shady Wall, up for re-election. All the other candidates are running for the first time and therefore have not had a chance to show what they will do.

Representative Wall has made a good record and is entitled to re-election. From among the other candidates the voters should be able to select a good man to fill the other seat.

Following a study of the records of all the representatives in Louisiana, the following report was made on Representative Wall: "Shady Wall—Signed and kept civil service pledge. Voted against tobacco, gas and beer taxes and for sales and severance taxes. Voted against Earl Long rigged constitutional convention plan."

Money from the sales tax is devoted chiefly to paying benefits to the aged and that from the severance tax is used to pay increased salaries for teachers and for educational improvements.

Peak Steel Production

Several features of the present steel situation do not seem to make sense. Steel is being producted at an annual rate of approximately 105,000,000 tons, but a shortage is reported.

In 1944 at the peak of production during World War II, total tonnage was 89,000,000 tons. At that time the U. S. was supplying 12,000,000 men under arms, a vast shipbuilding program was under way, and many tons were being shipped to other nations.

It is inconceivable that demands for steel are greater than they were in 1944, but a shortage is reported—with production nearly 20 per cent higher than in that year.

There is a rumor that government agencies, particularly the military, are receiving allotments greater than their actual current needs and are attempting to build stockpiles in a manner which amounts to hoarding.

Defense Mobilizer Wilson demands fairer distribution, in line with immediate needs. The situation certainly merits official clarification.



George E. Sokolsky:

THESE DAYS

A MIGHTY QUESTION

A very beautiful woman I know, who is supposed to be wholly ornamental, every once in a while knocks over her friends with a startling questio which can only enter the mind of one not corrupted by too much learning. It is sheer good sense.

This time a group of us were bemoaning the state of the world in a jam session on all matters from how to save mankind to the characteristics of Harry Truman and the mink, when this sweet child threw this into the session:

"What would happen if we could go back to 1914?"

That stopped us.

"What do you mean, go back?" I said petulantly.

Her point was that the world was fairly comfortable until we all went to war in 1914. So what would we be like if that had not happened?

I think the jam session ended with that one. Nobody dared face it. Yet, I could not keep that question out of my head for several days.

There had been no general war from 1815 to 1914. During that century, the material progress of the world had made greater strides than in any similar period in the whole of human history. It was the century of the application of steam, electricity, electronics. It was the era of the development of the electric light, the sewing machine, farm machinery, mass production in industry, the typewriter. It was the time for the freeing of women from economic and political discrimination. Representative government appeared in an increasing number of countries. Education gradually ceased to be a monopoly of the rich; slavery was abolished in all forms in all countries in Europe and the Americas. New means of communications shortened time and space.

Spiritual values appeared in the law. Such bodies as the Hague Tribunal and the International Red Cross came into existence. A vast volume of international law was written. Religious freedom was acknowledged and public outrage expressed itself in countless forms against injustice anywhere.

Then came World War I, a wholly meaningless and unwarranted war. Originating as a conflict between two processing nations, Great Britain and Germany, over markets, it ended in the Bolshevik revolution in Russia, the rise of facism and nazism in Italy and Germany, the beginning of the break-up of the British empire and the emergence of the United States as the almoner of the world.

For the United States, it meant the increase of the size and function of government, the assumption of huge governmental costs and the adoption of the income tax, which reversed the economic and social character of this nation.

From 1914 to 1952, the United States moved from a free economy to a mixed economy, from the individual operating according to his will and judgment and at his risk to a government-regulated and at times controlled economy. This involved not only widespread use of subsidies, making an increasing number of Americans dependent upon government, but it perforce levelled downward elements in the population to a general proletariat.

Because of economic dislocations arising out of war, often called depressions, states and municipalities became more and more dependent upon the federal government, which, having the advantage of the income and excise taxes, was able to tap larger reservoirs of the people's earnings. To these were added the various payroll taxes, which were sugar-coated by what has generally been called social security.

In fact, the economic and social system of the United States entered upon a form of Fabian socialism, somewhat inchoate because of the confusing admixtures of Marxism and Keynesian economics. Politically, it tended to a centralized national system, with increased powers for officials and a constant war as a means toward maintaining a ruling group in power. Congress struggled against the psychological use of war as a weapon of control of our own people and the supreme court was debased by unfit appointments.

Against this stood the inherent love of Americans for freedom; their strong insistence upon attending to their own affairs and resisting governmental interference; their continued belief in congress as the center of our governmental system; and their enormous capacity for production in the face of adverse circumstances.

What would have happened to us and to the rest of the world if 1914 had not diverted us from a steady course of progress?

Who can really answer that question, but I am glad that it was asked. Perhaps if we stand on that point, our perspective as to our purposes and remedies may be more correct.

In Washington With

BASCOM TIMMONS

General Eisenhower's backers are evidently preparing to make clever use, politically speaking, of his present active service in Europe in pushing his candidacy for the Republican nomination.

In doing so, they have apparently been guilty of a material misrepresentation concerning the restriction put upon his own political activity by army regulations.

When Senator Henry Cabot Lodge (Rep.-Mass.) national manager of the Eisenhower forces wrote Governor Sherman Adams his monumental letter projecting the general's name into the New Hampshire presidential primaries of March 11 he asserted that he couldn't ask General Eisenhower directly whether he was a Republican or a Democrat "because as a member of the army on active duty he is prohibited by army regulations from engaging directly or indirectly in a nomination campaign."

Lodge, himself a former army officer with a distinguished combat record, must have known himself that such a statement stretched the facts. Next day the general came forth with a statement in Paris saying quite explicitly that he was a Republican, and he ought to know army regulations.

The fact of the matter is that all the regulations do is bar an officer on active duty from participating in a political campaign or in other political activity "looking to the influencing of an election or the solicitation of votes for themselves or others." Statement of an officer's political preferences or his own feelings toward a movement to nominate him would hardly come within those restrictions, so the letter to Adams was simply a political device, though an old one.

As seen here, the Eisenhower move shapes up about like this: If he should sweep the primaries for convention delegates in New Hampshire, Wisconsin and some major state like Illinois, Ike could be well on his way to nomination and election considerably in advance of the Republican convention. But most veteran political leaders predict that he will go into that convention with his real

(Continued on Fifth Page)

Hal Boyle's

Notebook

By Ed Creagh
(For Hal Boyle)

Washington, Jan. 12. —AP— "I'm sorry," my wife said. "We must have a bad connection. I thought for a minute you said you were going to a party with a kangaroo."

"Not with a kangaroo. For a kangaroo," I said.

"Oh," she said. A party for a kangaroo. That makes everything perfectly clear.

"Look, are you feeling all right? You're not feverish or anything? You haven't had a blow on the head?"

So I explained that some movie people, who have just finished shooting a picture called "Kangaroo," had flown a couple of the beasts in from Australia. One kangaroo took to her bed after a few hours of Washington, but the Australian ambassador was giving a party for the other one.

"All this," my wife said, "sounds a little giddy, even for this town. Go ahead, though. Try to get home early. And I don't want to hear any stories about your having to sit up with the sick kangaroo."

Well, the party at the embassy was more fun than a barrel of kangaroos.

This Percy Spender, the ambassador, is a ruddy, gusty type who sets out a fine buffet. Turns out he's a great kangaroo fancier. Mrs. Spender can take kangaroos or leave them alone, but she let this one romp through her house with never a shudder.

And Joe, the kangaroo, stole the show.

He's the only kangaroo I ever met socially, but if they're all like him I want one. He's greyish in color and about the size of a small kangaroo. He's as cunning as an Easter bunny, and tame, too. Didn't kick a single American.

Mostly Joe was led around on a leash by a pretty Australian model named Loretta North, an 18-year-old who has been chosen "Miss Kangaroo," of all titles. She didn't have anything to do with kangaroos until she won the contest, but she learns fast. Turns out there's a lot to learn, too.

"Wonderful animals!" boomed the ambassador. "Ought to see them jump! Ten yards easily! Whole herds of them in the interior of Australia! It's a picture, by gad, to see a whole herd jumping at once. Why, I remember one time —"

Just then his son, John, who is 16, burst in. He made a bee-line for Joe—and the kangaroo, who had never seen him before, greeted him like a long-lost brother. Talk about a boy and a dog — you should have seen John and little Joe scamper through the embassy corridors.

Joey fell on his face, finally. Besides, he had a tough schedule ahead of him—New York this week end, then a tour of 30 or more U. S. and Canadian cities. So they covered him with a brown blanket and he took a long nap, right there on the rug.

"Has it occurred to you," somebody said, "that with Washington women afraid to wear mink coats, on account of all the scandals, there might be a brisk demand for coats made from kangaroo fur?"

I could have sworn that, under his blanket, Joe the kangaroo trembled from head to foot.

BIBLE THOUGHTS:

I wait for the Lord, my soul doth wait, and in his word do I hope.—Psalms 130:5.

God hath promised pardon to him that repenteth, but he hath not promised repentance to him that sinneth.—St. Anselm.

Jimmie Fiddler

IN HOLLYWOOD

Hollywood, January 12 — Alfred Lunt, I'm informed by a Broadway columnist, is improving his spare time by writing a cook book. And I'm just about as surprised by that news as I would be if I suddenly met a man with two legs, one head and a pair of arms. I've always regarded Mr. Lunt as a typical actor (albeit a very good actor), and all typical actors seem possessed by a frantic yen to be known as gourmets, and usually write cookbooks, or books filled with bar recipes, or books on famous cafes they have visited, in order to achieve the distinction they desire.

Just why an actor's thoughts should dwell so fondly on food and drink, and why he should want to be considered an authority on those subjects, I don't know. Possibly it's because so many actors, during the early stages of their careers have been unable to afford good food and good drinks; possibly it's because they find something dramatic in the poses of the bon vivant. As I say, I don't know, but having been around many actors in my time, I'm thoroughly aware of the phenomenon.

I never think of this actorish yen, without remembering the chucklesome results of Grace Moore's decision, early in her Hollywood heydey, to give an ultra-ultra dinner party. Miss Moore prided herself more on her knowledge of fine foods than she did on her acting ability, and more on her intimate knowledge of fine wines than she did on her voice.

A fan magazine writer wrote a story about this famous dinner party and in the story included a list of the aperitifs, wines and liqueurs to be served. The story had to be submitted to the publicity chief of Miss Moore's studio for an okay, and he threw up his hands in horror. It wouldn't do for the public, many of whom disapprove violently of alcoholic beverages, to know that Grace Moore advocated the use of the stuff. He carefully underlined every word pertaining to spirits in the manuscript, then sent it on to the magazine editor with instructions that every word so underlined had to be deleted.

What happened? Well, the editor (she said) got her manuscripts shuffled and sent the one with the underlining to the printer. And an underlined word means just one thing to a printer, to wit, set it in italics. That's the way the story came out! The poor publicity chief caught you-know-what from his bosses for letting the mention of liquor get into print, and he caught the same, only more so, from Miss Moore when she discovered that he'd tried to delete it.

Idol Chatter: Simply amazing how many Hollywood actresses who were just my age twenty years age are now ten years younger than I am. . . . In-a-word description of Esther Williams: Swimportant. . . . Time has marched on, alright, but you'd never know it if you compared the script of one of today's western melodramas with the script written for one two decades ago. . . . Silly notion: Buddy Baer nibbling one of those postage-stamp-sized sanwiches served at after teas. . . . There was a time, I suppose, when Frank Sinatra, if married to Ava Gardner, still could have been the "important" member of the family. . . . Peas in a pod: James Whitmire and Spencer Tracy.

Yesterday, if I remember correctly, I mentioned the fact that Jimmy Cagney's career as a screen idol skyrocketed after he socked Mae Clark in the face with a grapefruit. Here's the follow-up on that mention. Cagney, at the moment, is playing Captain Flagg in 20th Century-Fox's "What Price Glory," and there's a scene in that opus which calls for Corinne Calvet, in the role of Charmaine, to bash him in the puss with an overripe tomato. Jimmy tells me that he's sending Mae Clark a wire today, inviting her to be a set visitor when he gets smacked. He says he's always felt that there was injustice in the fact that he won fame by wielding the grapefruit, whereas she profitted not at all, professionally speaking at least, by being the victim.

In "Don't Bother to Knock," Richard Widmark, seeing his co-star, Marilyn Monroe, for the first time, emits an enthusiastic wolf whistle. When he essayed it, Director Roy Baker, recently imported from England, disapproved. "Why not do it this way?" he asked and gave forth with one of the most expressive whistles ever heard in these parts. Widmark regarded him with surprise. "Where did you learn to do that?" he demanded. "I thought the wolf whistle was an American institution." "My boy," retorted Baker, "where certain subject matter is concerned, there is an international language!" (Distributed by the McNaught Syndicate, Inc.)

Monroe Morning World

FOUNDED OCTOBER 20, 1929,
BY ROBERT EWING
Published Every Morning Except Monday
By
NEWS-STAR—WORLD PUBLISHING CORPORATION
110-114 North Second Street
JOHN D. EWING, President — WILSON EWING, Editor-Publisher

Entered as second class matter at the Monroe (La.) post office December 10, 1929 under the Act of March 8, 1879.

MEMBER OF THE ASSOCIATED PRESS
The Associated Press is exclusively entitled to the use for republication of all news dispatches credited to it or not otherwise credited in this paper and also the local news published herein. All rights of republication of special dispatches also reserved.

THE BRANHAM CO. National Advertising Representative. Offices: New York, Chicago, Atlanta, Dallas, Detroit, St. Louis, Kansas City, San Francisco, Los Angeles and Memphis.

To Call The Monroe Morning World
All Departments May Be Reached
By Calling 5161

The Monroe Morning World is an independent newspaper. It prints the news impartially. It supports what it believes to be right. It opposes what it believes to be wrong, without regard to party politics.

Walter Winchell

Gangs, Graft & Governors

Any gang of public plunderers operating over a period of time is storing up a tremendous political fortune. Not for themselves—but for the men who eventually send them to jail . . . Crime doesn't pay—for the criminal—but it certainly pays off for the public servants who bring them to bay . . . History proves that when thieves fall out, not only do all honest men get their due, but a few get a great deal of publicity, which skyrockets them to fame and fortune.

For instance, early in 1871, three scoundrels had a quarrel in N. Y. C. They were ex-Sheriff O'Brien, Controller Connolly and Boss Tweed . . . O'Brien's revenge consisted of turning over Connolly's records to the N. Y. Times. Tweed promptly offered George Jones, the editor, 5 million dollars not to publish them. The Times ran the headline, of course, and simultaneously the decline of Tweed and the spectacular rise of two other men started.

One was a young cartoonist named Thomas Nast, who created the Tammany Tiger with his pen . . . Tweed offered Nast a half million dollars to stop drawing, but Nast was already out of hearing—halfway up the ladder of success to his final destination, the pinnacle of journalistic immortality . . . The man who pinned the prison stripes on Tweed's dirty shirt was Samuel J. Tilden of Gramercy Park. As a result of his attacks on the Tweed ring, New York elected him governor in 1874 and the people elected him president in 1876—but he was robbed of the latter . . . In any event, the fallen body of Tweed was the stepping stone for Tilden's career.

About the turn of the Century, the very best names in New York were engaged in a very bitter fight for control of one of its very best assets — a large insurance company. The quarreling behind the closed Wall Street doors became loud enough to reach the sensitive ears of Joseph Pulitzer in Park Row. The charges and counter-charges between the battling financial moguls convinced Pulitzer that the forgotten men were the policy holders—the little people who paid the premiums.

Something more than a mere legislative inquiry was needed. A thorough, honest, mathematically and legally trained examiner . . . As an additional qualification, he could not be connected with the Society and Wall Street world, because the interests he was to attack were the very citadel of both . . . The man was found. His careful, cold analysis resulted in the great insurance reforms. The inquiry earned for him the title of "The Man with the Rockcrusher Mind" . . . The man was Charles Evans Hughes, and from the great insurance investigation he went on to be governor of N. Y., chief justice of the United States, and, very nearly, in the 1916 elections, the presidency itself.

About the middle of the 1870's, there occurred in Sacramento, California, one of the most dramatic incidents in the history of that great state. . . Frank Rhodes, a big time gambler, controlled Sacramento and too much of the State government. The decent people were more than fed up—and among the decent people was a fine fighting attorney with two teenage boys, named Grove L. Johnson.

One night Frank Rhodes called a meeting of the big-time politicians and crooks at his gambling house and they all showed up. In the midst of the meeting, in walked Grove L. Johnson and his two boys, all carrying guns. They covered the meeting with their pistols and then Johnson, at pistol point, told them off. He called them dirt beneath his feet, traducers of a great state, crooks and half men. He said they would be cleaned out by the decent people in the end because they would find their leader. . . . Johnson was right. Righter than he knew. As the man and the two boys backed out of the thunderstruck room he did not know that one of the boys beside him was to provide California with its great reform governor and U. S. senator. Also very nearly president. His very own son, Hiram Johnson.

On a hot July night in 1912, Herman Rosenthal was shot down in front of the Hotel Metropole in N. Y. C. . . . A gambler and stool pigeon, he had long been a thorn in the side of crooked Police Lt. Charles Becker. The grafting ring was frightened at Rosenthal's disclosures, and on that fateful night its criminal agents, "Whitey" Lewis, "Gyp the Blood," "Lefty Louis" and "Dago Frank" sent Rosenthal to another world by the pistol shot route. . . . But, unwittingly, by shooting him down, they also sent another man on the way up. Dis't Att'y Charles S. Whitman was elected governor of N. Y. following his conviction of the murderers.

In 1905, the state of Idaho was torn by industrial strife. It ended in the killing of Idaho's governor, Frank Steunenberg, by a bomb. . . The outraged and terrified community looked for — and found —a fearless State Prosecutor. A man of action, he walked into court with three murder indictments in his hand and two six-shooters on his hips. Though the spectacular case ended in an acquittal, due to the brilliant defense of Clarence Darrow — the State Prosecutor, Wm. E. Borrah, was spat on by the people of Idaho to Washington —and the eventual possession of the United States Senate.

There are dozens of incidents in our history duplicating the same pattern. . . . The brilliant lawyer who won the government's case against the Harvey Firestone, Sr. . . went on to become Justice Owen Roberts of the United States Supreme Court . . . . The Seabury investigation revealed the political rackets — and for his conviction of the leaders N. Y. repeatedly elected D. A. Thomas E. Dewey its governor — and his party twice nominated him for the presidency.

This form chart of reward for public service against corruption has the greatest bearing on the presidential sweepstakes in 1952. . . On form, Sen. Kefauver should be the Democratic nominee. . . . However, opposed to this ordinarily easy path to victory at the polls, is the military hero pattern. Washington, Jackson, Harrison and Grant became president via this route, and numerous other warriors received their party nominations . . Thus, if history repeats itself, Eisenhower should be a walk-in for the Republican nomination. But, oddly enough, the politicians of both parties are opposed to the nomination of the candidate who is most likely to bring their party to victory in 1952!

In any event, history works by a reverse process. . . . The interstate gambling ring, inadvertently and unconsciously but nonetheless certainly, raised the chances of Kefauver for President. But the analogy doesn't end there. Corporal Hitler, listening to the bombs wrecking his Berlin bunker, could not know that those same explosions were blasting open the road to the White House for his conqueror, General Eisenhower.

KENNON IS FOR FAIR PROGRAM

Pledges 'Absolute Fairness To The Working Man' Of La.

Kenner, La., Jan. 12.—(Special)—A square deal for the working man and an industrial development program that will "put both labor and management on top" in Louisiana was promised here today by Judge Robert F. Kennon, if he is elected governor.

"Labor is the real backbone of the state and has the biggest stake in this election," Kennon declared, "and when I am elected we will have a policy that will insure absolute fairness to the working man.

"The Kennon program calls for both a reduction in taxes and a reduction in the cost of running the government. With economical and efficient government, and fairness to all industries with big payrolls won't be afraid to come to Louisiana."

Kennon reiterated his platform, stressing the two-cent gasoline tax reduction, which he said would save every automobile owner in the state a minimum of $20 a year. And he declared again that if he is elected, persons making less than $5,000 a year would be exempt from state income taxes.

Kennon predicted not only that he would be in the runoff but that he would be top man in the election Tuesday, with Bill Dodd and Carlos Spaht fighting it out for second place, and either Hale Boggs or James McLemore in fourth position.

"McLemore has gained some strength in north Louisiana and may beat Boggs out for fourth place," Kennon said.

Judge Kennon also told the Jefferson parish audience that he "wouldn't say for sure that he is going to carry Jefferson, but would be afraid to bet that he wouldn't." Kennon pointed out that he did carry Jefferson in his senatorial race against Russell Long in 1948.

L. O. WILKINSON OUT FOR OFFICE

Well Known Garage Man Candidate For Member Of Police Jury

L. O. (Shorty) Wilkinson, candidate for police jury ward 10, is a well known business man. He came to Monroe in 1925 and was employed by the Monroe Automobile Supply Co., for 10 years.

He then opened his own establishment, the Wilkinson Motor Co., at 300 Washington street and is still in business at the same address.



He is well and favorably known to a wide clientele and is desirous of helping the Twin Cities and Ouachita parish advance. If elected he will work to this end.

He is married and father of two sons who are members of the firm of their father.

PEN LANDS THIEF IN PEN

Malacca, Malaya —(AP)— Thievery brings stiff penalties in Malaya.

One man recently was sentenced to one year's "rigorous imprisonment" for stealing a fountain pen from a shop.

FARM SQUEEZE CALLED LIKELY

Ransom Declares Prices Will Advance, Receipts Go Down

All signs point to an increasing financial squeeze on farmers, according to A. C. Ransom, secretary-treasurer of the Ouachita Valley National Farm Loan Association.

Mr. Ransom reports that costs of things farmers buy are up 15 to 20 per cent and prices generally received for farm products are lower as compared to a year ago.

The advance in the price of cotton will help farmers to meet the situation, especially the producers who made a good crop, Mr. Ransom stated. But many farmers made a short crop. Most other cash crops— peanuts, sugar cane, rice, sweet potatoes—are short.

The short corn and hay crops, over-grazed, drouth-stricken pastures, and the delay in getting stands of fall-sown winter pastures and grazing crops add to farmers' financing problems.

Non-real estate debts climbed faster during 1950 than in any year since the end of World War I, reached the highest point in 28 years, and doubled in the last year. The farm real estate mortgage debt in the fifth district reached an all-time high.

Short cash crops, short feed crops short pasture, plus a shrinking dollar in return for farm products, and the need for more dollars to buy the same amount of goods make it a real squeeze.

For these reasons, Secretary-treasurer Ransom believes that many farmers may use more long-term credit as a means of meeting the tight financial situation.

If some of the short-term debts can be transferred to a long-time loan on the farm, the interest rate will be lower and the required annual payment will be less. Some of the squeeze can be taken out with a long-term loan.

Mr. Ransom says he will be glad to discuss farm financing with any farmer in need of long-term credit.

LEBLANC HEADS LONG MOTORCADE

Senator Dudley J. LeBlanc headed a nine - mile long motorcade in his home parish of Vermillion and told the audience that by bringing this motorcade to their communities, he was proving to his many friends that his campaign was gathering speed and strength like a snowball rolling down a mountain which ends in an overwhelming avalanche.

LeBlanc said, "this surge towards the people's cause will entirely drown and smother my many opponents. These candidates have been making an effort to mislead the people. If they would see this tremendous gathering I am sure what they have been saying would be considered false. My opponents know that they have to beat me and they have even gone to the extent of copying many of the planks of my platform. But the people of Louisiana will not be misled. They know who has been their sincere friend in the past."

LeBlanc reiterated his pledge to increase the old age pension to $75.00 a month; pay a bonus to veterans of World War I and veterans of the Korean conflict; increase the pay of school teachers, school bus drivers and school janitors; bring industries to Louisiana and provide a college education to children whose parents are unable to give them one, without any additional increase in taxes, or perhaps a decrease of taxes if possible.

The motorcade formed at Erath, then proceeded to Delcambre, Henry, Forked Island, Gueydan, and Kaplan and was climaxed by a big Bar-B-Q in Abbeville, Senator LeBlanc's home town.

Senator LeBlanc and his ticket will speak Sunday at: Mitlon 9:00 a.m., Youngsville 9:30 a.m., Broussard 10:00 a.m., Mouton Switch 10:30 a.m., Breaxbridge 11:00 a.m., Cecilia 11:30 a.m., Henderson 1:00 p.m. Duson 2:15 p.m., Scott 3:00 p.m., Vatican 3:30 p.m. Carencro 4:00 p.m.

LeBlanc will officially close his stumping tour at Bunkie Sunday night at 6:30 p.m.

Monday night LeBlanc will appear on WDSU — TV at 10:15 p.m.

Mrs. Moore Runs On Boggs Ticket

Mrs. Ellen Moore, candidate for Register of State Land Office on the Hale Boggs' ticket, is the best qualified candidate for the post in the race, Boggs' fifth district campaign headquarters claimed here last night.

A spokesman for Boggs' headquarters said Mrs. Moore, a Baton Rouge resident, is a teacher, successful business - woman and civic leader. She is also a reserve officer in the army and has taught in state schools for 17 years.

A graduate of Louisiana State University, Mrs. Moore, the spokesman said, is the past president of the Pilots International, an active member of the Classroom Teachers Association of Louisiana, the Louisiana Education Association, the National Educational Association and the Parent-Teacher Association.

Mrs. Moore is running on a platform calling for more safeguard of the Democratic way of free thought and expression, of home rule and of states right. She has pledged to do her best in opposing advocates of socialism and communism.

Bob Thomas IN MOVIELAND

Hollywood, Jan. 12.—(AP)—American movie fans can expect to see more German actors on the screen and more films about Germany.

German actors and film subjects have been seen in such 20th-Fox movies as "The Big Lift," "The Desert Fox" and "Decision Before Dawn." The studio is now planning "The Steeper Cliff" to be made in Germany with Oskar Werner, the sensational young actor of "Decision Before Dawn." MGM will star Gene Kelly in "The Devil Makes Three," a story of black marketing on the Autobahn. It will be made on the famed highway in Germany.

More studios are expected to follow suit. The reasons go deeper than the search for new and exciting locales and actors. The fact is that the German film market is becoming increasingly more profitable. One producer estimated this week that a top picture will be able to take a million dollars out of Germany.

More German and other European stars will be developed by the Hollywood studios. Experience has proved that an international star list is a good way to insure an international market . . .

One of the most significant film industry moves in recent months: The million-dollar libel suit filed by Stanley Kramer against the organization which has been picketing his picture, "Death of a Salesman." The pickets alleged Communist connections of the film's makers.

This marks the first time that a member of the industry has made a frontal attack on those who sought to boycott a picture. The important factor is that the entire industry is behind Kramer in his battle. Frank Freeman, speaking for the major producers, offered "complete support." So have the independent producers . . .

Warner Brothers seems to be getting its musicals out of the files lately. Recent pictures and the older films they derived from are: "West Point Story" ("Flirtation Walk"), "On Moonlight Bay" ("Penrod and Sam"), "About Face" ("Brother Rat"), "She's Working Her Way Through College" ("The Male Animal") and "Painting the Clouds With Sunshine" (one of the "Golddiggers" series). On the future list are musicalized versions of "Three Men on a Horse" and "Four Daughters" which starred the Lane sisters.

Wonder if the studio will be turning up "The Life of Emile Zola" and "Of Human Bondage." . . .

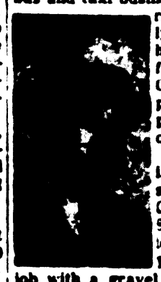
Brrr, it has been a cold winter for movie personalities on Broadway. Many of them were handicapped personally, but their plays got the frigid shoulder from the critics. Among the casualties: Gloria Swanson, Ginger Rogers, Ann Sothern, Robert Cummings, David Niven, Dorothy McGuire . . .

If there were an award for the loudest actor on the screen, it would be a tough race between Kirk Douglas and Broderick Crawford. Also, my nomination for the loudest television show: "Howdy Dowdy." It seems a mistaken notion that you have to shout at kids to hold their attention.

JACK RUSSELL ACTIVE LEADER

Transportation Experience Said To Be An Asset In Race For Police Jury

Jack M. Russell, who for the past 11 years has been engaged in the bus and taxi business in West Monroe, today formally announces that he is a candidate for election to the Ouachita parish police jury in the primary election on January 15.



Born at Calhoun in 1913, Mr. Russell attended the Calhoun High School. He came to West Monroe in 1926 to accept a job with a gravel company. From 1930 to 1935 he was employed at the Eureka Grocery, and for the next two years operated his own grocery store. For the next five years he was a member of the West Monroe police department.

In 1940 he established the Monroe-Sterlington Bus Line, which he is still operating along with the old Stevens Bus Line under the name of Jack's Bus Line. He also operates four taxi companies, the Winnfield Bus Line, Daws Cafe and West Side Motor Company.

"I decided to enter the police jury race," he said, "because I believe I am qualified to render good service to our ward and parish. My experience with transportation has made me highly familiar with the necessity of good roads and their maintenance. At the present time one of my chief aims is to see a great improvement in the Natchitoches street extension to the Brown Paper Mill."

Mr. Russell is chairman of the roads committee of the West Monroe Business Men's Association.

"I want to make it clear," said Mr. Russell, "that I am not lined up with any political group, and if I am elected I will work harmoniously with the other jurors or any other officials.

BLACKOUT BURGLARS

Singapore —(AP)— Blackout problems beset even the burglars here. The other night they had to work by candlelight to steal two cases of textiles valued at $1,700 from a store. When the lights were needed and an alarm sounded the thieves had to escape through the back of the store and main off on their waiting bicycles.

BABY PLACING HOME OPERATES

New Orleans Has Institution For Care Of Girls In Need Of Care

Mrs. Catherine B. Healey, social worker with the Protestant Home for Babies, 1219 Eighth street, New Orleans, is in Monroe in connection with her work which is concerned with the placing of babies in good homes where their welfare will be secure.

The home she represents has been a licensed child caring and placement agency, and has conducted an adoption program within the state of Louisiana. Only recently the home has decided to open its establishment to pregnant girls and to accord maternity care during pregnancy and through confinement until discharged.

The home now operates under a provisional license issued by the department of public welfare contingent on the success of the program.

Mrs. Healey states that they are prepared to offer shelter to a limited number of illegitimately pregnant mothers as well as prenatal, delivery and post-natal care through facilities of local hospitals.

Mrs. Healey states that application can be made by those interested direct to her at the New Orleans address and it will be given prompt attention.

Mill Employe Dies Of Injury

Oak Grove, La., Jan. 12.—(Special)—A 34-year-old employe of the International Paper Company of Bastrop died this afternoon from injuries received while working Wednesday.

Roy B. Chunn, of Bastrop, died of a fractured skull caused by a stick of pulp wood, which hit him on the back of his head.

Funeral services will be held in the Bastrop Assembly of God Sunday at 2 p.m. with the Rev. R. Allen, officiating.

Interment will follow in Memorial Cemetery under the direction of Catron-Gay Funeral Home of Oak Grove.

He is survived by his wife, Mrs. Adalee Chunn, one son, Gary Chunn, a daughter, Patricia Chunn, his parents, Mr. and Mrs. Henry Chunn, of Bastrop, one brother, Julis Chunn, of Bastrop and one sister, Mrs. R. L. Heatherley, of Bastrop.

DODSON

Mrs. Bertha Stovall who is connected with the state welfare board located in Winnfield attended the state welfare convention in Baton Rouge the past week. After the convention adjourned she visited with her sister Mrs. Dick Curren of Bay St. Louis, Miss.

Mrs. A. L. Mixon visited with her sister, Mrs. Oren Sholars of Dubach, from Tuesday of last week until Sunday.

Mrs. R. O. Fugler of Tioga visited Mr. and Mrs. Judson Campbell and family Sunday. She also visited with her mother, Mrs. S. F. Campbell who is a patient in the General Hospital in Winnfield.

Mr. and Mrs. George Kern of Lafayette and Mr. and Mrs. I. C. Gentry of Jonesboro were Sunday guests of Mr. and Mrs. W. S. Terrell and Edan.

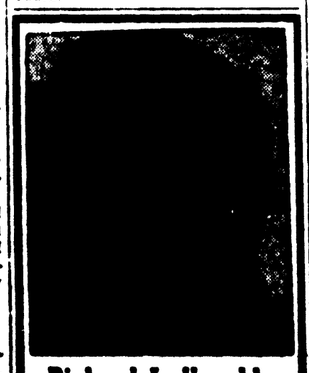
Miss Mae Lee of Oak Grove visited her brother, J. K. Lee, and family recently.

Mrs. Lula Emmons is a guest of Mr. and Mrs. Douglas Bickley in Bastrop this week.

Friends of Lonnie L. Jones of Shreveport but a former resident of Dodson were delighted to hear of his promotion to manager of the Shreveport branch office of the New York Life Insurance Company. Mr. Jones was formerly the manager of the Birmingham office but replaces Robert W. Campbell who will be the head of the New York office.

Mrs. Floyd Taylor returned home recently after a visit in San Diego, Calif., with her daughter, Mrs. Harvey Moore and family.

Mrs. C. R. Waters had the following members of her family visiting with her on New Year's day, Mr. and Mrs. Lamar Waters and family, Lamar, Jr., and Helen, Mrs. Roy L. Barton and children, Flora Lee, Myrna Rae, Roy and Connie Faye, Mr. and Mrs. W. E. Magee and sons, Jarlon and Lamar, all of Alexandria; Winifred M. Terrell and son, Chester, of Shreveport; Mrs. Arab Terrell Guillary and son, Terrell Guillary of Waco, Tex., and her father, W. B. Terrell, of Arcadia.



Richard L. Venable

Candidate For
POLICE JUROR, WARD 1
Your Vote and Support
Is Earnestly Solicited

In Washington With BASCOM TIMMONS

(Continued from Fourth Page)

strength undetermined and Sen. R. A. Taft (Rep.-Ohio) in the lead because the Taft workers have several months start and the Lodge maneuver will spur them. But, of the record of previous conventions, Taft will have to win quickly or Eisenhower will move in.

What Taft forces fear in something like the sweep which developed for Wendell Willkie in 1940, which was far greater than experienced political leaders calculated. Willkie of course had campaigned actively, but he did not have enough time to get around much before the Philadelphia convention that year and the enthusiasm for him was mostly spontaneous, kept alive by packed galleries in the convention hall.

Republicans for Taft are annoyed that the general won't "come back and fight." They point out that the first phase of his work in organizing NATO forces in Europe is done, that he has a highly qualified man—Lieut. Gen. Alfred M. Gruenther—ready to step into his shoes and that as things now stand, he will be so beset by Americans flying to Europe to talk politics with him that he will not be able to devote more than half his time to military duties.

When he gives up that command, he will revert to his status as a retired five star general and to the presidency of Columbia University and can make speeches and campaign to his heart's content, just as General Douglas MacArthur can if he so desires. He would also continue to receive his annual pay and allowances of $13,761 plus a "perennial money allowance" of $5,000 a year. That total of $18,761 goes with his rank, and the only way he can lose it is to resign his commission.

When you cook a pound of dried prunes you will find that it makes about twelve one-half cup servings.

'HOSPITAL' RESTORES RARE BOOKS

Rome—(AP)—A fast-building "book hospital" in Rome is attracting "precious patients" from all over the world.

The hospital is "The Institute of Book Pathology". The patients are ancient and rare books and parchments which have suffered accidents or are threatened by destructive book bacteria.

Mostly the damage to previous stores of old books and records in Italy during the war has been responsible for the growth of the institute, officials said. Many of the ancient documents saved from the Abbey of Monte Cassino were restored there.

The institute, founded in 1938, now boasts the most modern equipment. It can duplicate the parchment, the ink and [illegible] drying processes of centuries.

It has photoelectric equipment to detect "internal diseases" in [illegible] —the destructive bugs which in time could reduce a treasured volume to shreds. There is also a "gas chamber"—to destroy those book vermin.

Kep, Cambodia, Indo-China —(AP) — This little seaside resort along the Gulf of Siam has become a favorite recreation spot for the nearly 500 Americans doing jobs for the American government in Indo-China.

Kep, a beautiful spot beside the sea, has one clean and comfortable hotel called "The Bungalow." Shellfish and seafood appear at every meal and there's an abundance of venison steaks. Rooms run from $4 to $5 per day.

Voters of Ward 10



In asking your vote and support to elect me as one of the three Police Jurors on January 19th, I make you but one promise; to work faithfully and honestly for the constant improvement of Ward 10 and Ouachita Parish and to give full cooperation to my fellow Jurors whoever they may be.

L. O. "Shorty" Wilkinson

To those of you I have been unable to contact personally, I take this means to ask your vote.

The statement below is being made (and paid for) by friends of James McLemore in answer to recent implications in the New Orleans Item regarding the ability and integrity of James McLemore.

We, the undersigned citizens of Alexandria and Central Louisiana, having known Gubernatorial Candidate, Jim McLemore, for many years, and being in a position to testify to his honesty, integrity, and record as a community, business and civic leader, ask you not to be mislead by any last-minute attempts made by his opponents in a desperate effort to stop a definite trend in his direction. The fact, that he has made an honest success in his business dealings, which have always been open and above board, is more reason why you are assured that he will be a business success in handling the affairs of the state in an honorable manner.

We are proud to be Jim McLemore's neighbors and friends. We recommend him to the citizenry of the State of Louisiana as the outstanding candidate for Governor.

CARL B. QCLOSE
Mayor,
City of Alexandria
Alexandria, Louisiana

FRED BARKSDALE
Civic Leader,
Alexandria, Louisiana

FRANK H. PETERMAN
Attorney,
Alexandria, Louisiana

GORDON RANDOLPH
Farmer and Cattleman
Colfax, Louisiana

W. E. KEES, JR.
Mayor, City of Pineville
Pineville, Louisiana

H. L. (BILL) WILLIS
Alderman,
City of Pineville
Pineville, Louisiana

JIMMY THOMPSON
Bussinessman and
Cattleman
Alexandria, Louisiana

W. B. ROBISON
Merchant
Lecompte, Louisiana

DR. R. E. McGILL
Physician
Alexandria, Louisiana

RIFE SAUNDERS
Southern Chevrolet Co.
Alexandria, Louisiana

R. A. McDANIEL
Retail Furniture
Alexandria, Louisiana

JOHN H. MYERS
John Myers Implement
Co.
Alexandria, Louisiana

ROBERT N. JAMESON
President,
Jameson Motor Co.
Alexandria, Louisiana

HUNTER JARREAU
Secretary-Treasurer and
Manager, The Alexandria Daily Town Talk
Alexandria, Louisiana

FRANK CARROLL
Carroll Lumber Co.
Alexandria, Louisiana

LARRY L. LOVELL
Farmer
Cheneyville, Louisiana

MALCOLM INGRAM
Retail Merchant
Boyce, Louisiana

WM. H. (BILL) SMITH
Commissioner,
Streets and Parks
Alexandria, Louisiana

LEDOUX PROVOSTY
Attorney
Alexandria, Louisiana

DR. LACY BORDELON
Optometrist
Alexandria, Louisiana

RICHARD D. CLANTON
Teacher, Bolton High
School
Alexandria, Louisiana

BERT THORNTON
Finance Company
Owner
Alexandria, Louisiana

MRS. IRENE WETTERMARK
Civic Leader
Alexandria, Louisiana

DREW BRIDGES
Retail Druggist
Alexandria, Louisiana

TRENT JAMES
Assessor,
Rapides Parish
Alexandria, Louisiana

E. L. KLOCK
President, Cheneyville
State Bank
President, Meeker
Sugar Corp
Farmer
Cheneyville, Louisiana

DR. RICHARD MILLER
Physician
Alexandria, Louisiana

COL. HENRY E. WALDON,
Dir. Health and Physical
Education,
Louisiana College
Alexandria, Louisiana

JOHN HAMILTON CADE
Alexandria Seed Co.
Alexandria, Louisiana

W. H. PIERSON
Physician
Natchitoches, Louisiana

T. HENRY WILLIAMS
Manufacturer and
Business Leader
Alexandria, Louisiana

R. B. NEBLETT
Farmer-Cattleman
Alexandria, Louisiana

BEN. F. BRADFORD
Commissioner
Finance and Utilities
Alexandria, Louisiana

JOE W. PITTS
President, Brown Roberts Hardware Co., Ltd.
Alexandria, Louisiana

PERCY McKENZIE
Insurance
Alexandria, Louisiana

DR. EDGAR GODBOLD
Pres., La. Baptist
Convention
Alexandria, Louisiana

B. O. WILLIAMS
Farmer
Glenmora, Louisiana

REV. VIRGIL D. MORRIS
First Methodist Church
Alexandria, Louisiana

PHILIP WEMPLE
Farmer and Cattleman
Cheneyville, Louisiana

T. C. McCLURE
Attorney
Alexandria, Louisiana

J. HOWARD FORE
Editor, Bunkie Record
Bunkie, Louisiana

L. E. BRIETHAUPT
General Insurance
Alexandria, Louisiana

FRANK HUNTER
Schnack's Jewelry Co.
Alexandria, Louisiana

JAMES H. BRADFORD
Insurance Executive
Alexandria, Louisiana

G. W. ERSKINS
Certified Public
Accountant
Alexandria, Louisiana

H. B. FOOTE
Pres., Foote Lumber Co.
Alexandria, Louisiana

ROBERT J. [illegible]
Police Juror
Cheneyville, Louisiana

B. [illegible]
[illegible]
Louisiana

Walter Winchell

Gangs, Graft & Governors

Any gang of public plunderers operating over a period of time is storing up a tremendous political fortune. Not for themselves—but for the men who eventually send them to jail . . . Crime doesn't pay—for the criminal—but it certainly pays off for the public servants who bring them to bay . . . History proves that when thieves fall out, not only do all honest men get their due, but a few get a great deal of publicity, which skyrockets them to fame and fortune.

For instance, early in 1871, three scoundrels had a quarrel in N. Y. C. They were ex-Sheriff O'Brien, Controller Connolly and Boss Tweed . . . O'Brien's revenge consisted of turning over Connolly's records to the N. Y. Times. Tweed promptly offered George Jones, the editor, 5 million dollars not to publish them. The Times ran the headline, of course, and simultaneously the decline of Tweed and the spectacular rise of two other men started.

One was a young cartoonist named Thomas Nast, who created the Tammany Tiger with his pen . . . Tweed offered Nast a half million dollars to stop drawing, but Nast was already out of hearing—halfway up the ladder of success to his final destination, the pinnacle of journalistic immortality . . . The man who pinned the prison stripes on Tweed's dirty shirt was Samuel J. Tilden of Gramercy Park. As a result of his attacks on the Tweed ring, New York elected him governor in 1874 and the people elected him president in 1876—but he was robbed of the latter . . . In any event, the fallen body of Tweed was the stepping stone for Tilden's career.

About the turn of the Century, the very best names in New York were engaged in a very bitter fight for control of one of its very best assets — a large insurance company. The quarreling behind the closed Wall Street doors became loud enough to reach the sensitive ears of Joseph Pulitzer in Park Row. The charges and countercharges between the battling financial moguls convinced Pulitzer that the forgotten men were the policy holders—the little people who paid the premiums.

Something more than a mere legislative inquiry was needed. A thorough, honest, mathematically and legally trained examiner . . . As an additional qualification, he could not be connected with the Society and Wall Street world, because the interests he was to attack were the very citadel of both . . . The man was found. His careful, cold analysis resulted in the great insurance reforms. The inquiry earned for him the title of "The Man with the Rockcrusher Mind" . . . The man was Charles Evans Hughes, and from the great insurance investigation he went on to be governor of N. Y., chief justice of the United States, and, very nearly, in the 1916 elections, the presidency itself.

About the middle of the 1870's, there occurred in Sacramento, California, one of the most dramatic incidents in the history of that great state. . . Frank Rhodes, a big time gambler, controlled Sacramento and too much of the State government. The decent people were more than fed up—and among the decent people was a fine fighting attorney with two teenage boys, named Grove L. Johnson.

One night Frank Rhodes called a meeting of the big-time politicians and crooks at his gambling house and they all showed up. In the midst of the meeting, in walked Grove L. Johnson and his two boys, all carrying guns. They covered the meeting with their pistols and then Johnson, at pistol point, told them off. He called them dirt beneath his feet, traducers of a great state, crooks and half men. He said they would be cleaned out by the decent people in the end because they would find their leader. . . . Johnson was right. Righter than he knew. As the man and the two boys backed out of the thunderstruck room he did not know that one of the boys beside him was to provide California with its great reform governor and U. S. senator. Also very nearly president. His very own son, Hiram Johnson.

On a hot July night in 1912, Herman Rosenthal was shot down in front of the Hotel Metropole in N. Y. C. . . . A gambler and stool pigeon, he had long been a thorn in the side of crooked Police Lt. Charles Becker. The grafting ring was frightened at Rosenthal's disclosures, and on that fateful night its criminal agents, "Whitey" Lewis, "Gyp the Blood," "Lefty Louis" and "Dago Frank" sent Rosenthal to another world by the pistol shot route. . . . But, unwittingly, by shooting him down, they also sent another man on the way up. Dis't Att'y Charles S. Whitman was elected governor of N. Y. following his conviction of the murderers.

In 1905, the state of Idaho was torn by industrial strife. It ended in the killing of Idaho's governor, Frank Steunenberg, by a bomb. . . The outraged and terrified community looked for — and found —a fearless State Prosecutor. A man of action, he walked into court with three murder indictments in his hand and two six-shooters on his hips. Though the spectacular case ended in an acquittal, due to the brilliant defense of Clarence Darrow — the State Prosecutor, Wm. E. Borrah, was sent on by the people of Idaho to Washington —and the eventual command of the United States Senate.

There are dozens of incidents in our history duplicating the same pattern. . . . The brilliant lawyer who won the government's case against the Teapot Dome leases went on to become Justice Owen Roberts of the United States Supreme Court . . . . The Seabury Investigation revealed the political rackets — and for his conviction of the leaders N. Y. repeatedly elected D. A. Thomas E. Dewey its governor — and his party twice nominated him for the presidency.

This form chart of reward for public service against corruption has the grestest bearing on the presidential sweepstakes in 1952. . . On form, Sen. Kefauver should be the Democratic nominee. . . . However, opposed to this ordinarily easy path to victory at the polls, is the military hero pattern. Washington, Jackson, Harrison and Grant became president via this route, and numerous other warriors received their party nominations . . Thus, if history repeats itself, Eisenhower should be a walk-in for the Republican nomination. But, oddly enough, the politicians of both parties are opposed to the nomination of the candidate who is most likely to bring their party to victory in 1952!

In any event, history works by a reverse process. . . . The interstate gambling ring, inadvertently and unconsciously but nonetheless certainly, raised the chances of Kefauver for President. But the analogy doesn't end there. Corporal Hitler, listening to the bombs wrecking his Berlin bunker, could not know that those same explosions were blasting open the road to the White House for his conqueror, General Eisenhower.

KENNON IS FOR FAIR PROGRAM

Pledges 'Absolute Fairness To The Working Man' Of La.

Kenner, La., Jan. 12.—(Special)—A square deal for the working man and an industrial development program that will "put both labor and management on top" in Louisiana was promised here today by Judge Robert F. Kennon, if he is elected governor.

"Labor is the real backbone of the state and has the biggest stake in this election," Kennon declared, "and when I am elected we will have a policy that will insure absolute fairness to the working man.

"The Kennon program calls for both a reduction in taxes and a reduction in the cost of running the government. With economical and efficient government, and fairness to all, industries with big payrolls won't be afraid to come to Louisiana."

Kennon reiterated his platform, stressing the two-cent gasoline tax reduction, which he said would save every automobile owner in the state a minimum of $20 a year. And he declared again that if he is elected, persons making less than $5,000 a year would be exempt from state income taxes.

Kennon predicted not only that he would be in the runoff but that he would be top man in the election Tuesday, with Bill Dodd and Carlos Spaht fighting it out for second place, and either Hale Boggs or James McLemore in fourth position.

"McLemore has gained some strength in north Louisiana and may beat Boggs out for fourth place," Kennon said.

Judge Kennon also told the Jefferson parish audience that he "wouldn't say for sure that he is going to carry Jefferson, but would be afraid to bet that he wouldn't." Kennon pointed out that he did carry Jefferson in his senatorial race against Russell Long in 1948.

L. O. WILKINSON OUT FOR OFFICE

Well Known Garage Man Candidate For Member Of Police Jury

L. O. (Shorty) Wilkinson, candidate for police jury ward 10, is a well known business man. He came to Monroe in 1925 and was employed by the Monroe Automobile Supply Co., for 10 years.

He then opened his own establishment, the Wilkinson Motor Co., at 309 Washington street and is still in business at the same address.



He is well and favorably known to a wide clientele and is desirous of helping the Twin Cities and Ouachita parish advance. If elected he will work to this end.

He is married and father of two sons who are members of the firm of their father.

PEN LANDS THIEF IN PEN

Malacca, Malaya —(AP)— Thievery brings stiff penalties in Malaya.

One man recently was sentenced to one year's "rigorous imprisonment" for stealing a fountain pen from a shop.

FARM SQUEEZE CALLED LIKELY

Ransom Declares Prices Will Advance, Receipts Go Down

All signs point to an increasing financial squeeze on farmers, according to A. C. Ransom, secretary-treasurer of the Ouachita Valley National Farm Loan Association.

Mr. Ransom reports that costs of things farmers buy are up 15 to 20 per cent and prices generally received for farm products are lower as compared to a year ago.

The advance in the price of cotton will help farmers to meet the situation, especially the producers who made a good crop, Mr. Ransom stated. But many farmers made a short crop. Most other cash crops— peanuts, sugar cane, rice, sweet potatoes—are short.

The short corn and hay crops, over-grazed, drouth-stricken pastures, and the delay in getting stands of fall-sown winter pastures and grazing crops add to farmers' financing problems.

Non-real estate debts climbed faster during 1950 than in any year since the end of World War I, reached the highest point in 28 years, and doubled in the last year. The farm real estate mortgage debt in the fifth district reached an all-time high.

Short cash crops, short feed crops short pasture, plus a shrinking dollar in return for farm products, and the need for more dollars to buy the same amount of goods make it a real squeeze.

For these reasons, Secretary-treasurer Ransom believes that many farmers may use more long-term credit as a means of meeting the tight financial situation.

If some of the short-term debts can be transferred to a long-time loan on the farm, the interest rate will be lower and the required annual payment will be less. Some of the squeeze can be taken out with a long-term loan.

Mr. Ransom says he will be glad to discuss farm financing with any farmer in need of long-term credit.

LEBLANC HEADS LONG MOTORCADE

Senator Dudley J. LeBlanc headed a nine - mile long motorcade in his home parish of Vermillion and told the audience that by bringing this motorcade to their communities, he was proving to his many friends that his campaign was gathering speed and strength like a snowball rolling down a mountain which ends in an overwhelming avalanche.

LeBlanc said, "this surge towards the people's cause will entirely drown and smother my many opponents. These candidates have been making an effort to mislead the people. If they would see this tremendous gathering I am sure what they have been saying would be considered false. My opponents know that they have to beat me and they have even gone to the extent of copying many of the planks of my platform. But the people of Louisiana will not be misled. They know who has been their sincere friend in the past."

LeBlanc reiterated his pledge to increase the old age pension to $75.00 a month; pay a bonus to veterans of World War I and veterans of the Korean conflict; increase the pay of school teachers, school bus drivers and school janitors; bring industries to Louisiana and provide a college education to children whose parents are unable to give them one, without any additional increase in taxes, or perhaps a decrease of taxes if possible.

The motorcade formed at Erath, then proceeded to Delcambre, Henry, Forked Island, Gueydan, and Kaplan and was climaxed by a big Bar-B-Q in Abbeville, Senator LeBlanc's home town.

Senator LeBlanc and his ticket will speak Sunday at: Mitlon 9:00 a.m., Youngsville 9:30 a.m., Broussard 10:00 a.m., Mouton Switch 10:30 a.m., Breaxbridge 11:00 a.m., Cecilia 11:30 a.m., Henderson 1:00 p.m. Duson 2:15 p.m., Scott 3:00 p.m., Vatican 3:30 p.m. Carencro 4:00 p.m.

LeBlanc will officially close his stumping tour at Bunkie Sunday night at 6:30 p.m.

Monday night LeBlanc will appear on WDSU — TV at 10:15 p.m.

Mrs. Moore Runs On Boggs Ticket

Mrs. Ellen Moore, candidate for Register of State Land Office on the Hale Boggs' ticket, is the best qualified candidate for the post in the race, Boggs' fifth district campaign headquarters claimed here last night.

A spokesman for Boggs' headquarters said Mrs. Moore, a Baton Rouge resident, is a teacher, successful business - woman and civic leader. She is also a reserve officer in the army and has taught in state schools for 17 years.

A graduate of Louisiana State University, Mrs. Moore, the spokesman said, is the past president of the Pilots International, an active member of the Classroom Teachers Association of Louisiana, the Louisiana Education Association, the National Educational Association and the Parent-Teacher Association.

Mrs. Moore is running on a platform calling for more safeguard of the Democratic way of free thought and expression, of home rule and of states right. She has pledged to do her best in exposing advocates of socialism and communism.

Bob Thomas IN MOVIELAND

Hollywood, Jan. 12.—(AP)—American movie fans can expect to see more German actors on the screen and more films about Germany.

German actors and film subjects have been seen in such 20th-Fox movies as "The Big Lift," "The Desert Fox" and "Decision Before Dawn." The studio is now planning "The Steeper Cliff" to be made in Germany with Oskar Werner, the sensational young actor of "Decision Before Dawn." MGM will star Gene Kelly in "The Devil Makes Three," a story of black marketing on the Autobahn. It will be made on the famed highway in Germany.

More studios are expected to follow suit. The reasons go deeper than the search for new and exciting locales and actors. The fact is that the German film market is becoming increasingly more profitable. One producer estimated this week that a top picture will be able to take a million dollars out of Germany.

More German and other European stars will be developed by the Hollywood studios. Experience has proved that an international star list is a good way to insure an international market . . .

One of the most significant film industry moves in recent months: The million-dollar libel suit filed by Stanley Kramer against the organization which has been picketing his picture, "Death of a Salesman." The pickets alleged Communist connections of the film's makers.

This marks the first time that a member of the industry has made a frontal attack on those who sought to boycott a picture. The important factor is that the entire industry is behind Kramer in his battle. Frank Freeman, speaking for the major producers, offered "complete support." So have the independent producers . . .

Warner Brothers seems to be getting its musicals out of the files lately. Recent pictures and the older films they derived from are: "West Point Story" ("Flirtation Walk"), "On Moonlight Bay" ("Penrod and Sam"), "About Face" ("Brother Rat"), "She's Working Her Way Through College" ("The Male Animal") and "Painting the Clouds With Sunshine" (one of the "Golddiggers" series). On the future list are musicalized versions of "Three Men on a Horse" and "Four Daughters" which starred the Lane sisters.

Wonder if the studio will be turning up "The Life of Emile Zola" and "Of Human Bondage." . . .

Brrr, it has been a cold winter for movie personalities on Broadway. Many of them were handicapped personally, but their plays got the frigid shoulder from the critics. Among the casualties: Gloria Swanson, Ginger Rogers, Ann Sothern, Robert Cummings, David Niven, Dorothy McGuire . . .

If there were an award for the loudest actor on the screen, it would be a tough race between Kirk Douglas and Broderick Crawford. Also, my nomination for the loudest television show: "Howdy Dowdy." It seems a mistaken notion that you have to shout at kids to hold their attention.

JACK RUSSELL ACTIVE LEADER

Transportation Experience Said To Be An Asset In Race For Police Jury

Jack M. Russell, who for the past 11 years has been engaged in the bus and taxi business in West Monroe, today formally announces that he is a candidate for election to the Ouachita parish police jury in the primary election on January 15.



Born at Calhoun in 1912, Mr. Russell attended the Calhoun High School. He came to West Monroe in 1926 to accept a job with a gravel company. From 1930 to 1935 he was employed at the Eureka Grocery, and for the next two years operated his own grocery store. For the next five years he was a member of the West Monroe police department.

In 1940 he established the Monroe-Sterlington Bus Line, which he is still operating along with the old Stevens Bus Line under the name of Jack's Bus Line. He also operates four taxi companies, the Winnfield Bus Line, Daws Cafe and West Side Motor Company.

"I decided to enter the police jury race," he said, "because I believe I am qualified to render good service to our ward and parish. My experience with transportation has made me highly familiar with the necessity of good roads and their maintenance. At the present time one of my chief aims is to see a great improvement in the Natchitoches street extension to the Brown Paper Mill."

Mr. Russell is chairman of the roads committee of the West Monroe Business Men's Association.

"I want to make it clear," said Mr. Russell, "that I am not lined up with any political group, and if I am elected I will work harmoniously with the other jurors or any other officials.

BLACKOUT BURGLARS

Singapore —(AP)— Blackout problems beset even the burglars here. The other night they had to work by candlelight to steal two cases of textiles valued at $1,700 from a store. When the lights were noticed and an alarm sounded the thieves had to escape through the back of the store and make off on their waiting bicycles.

BABY PLACING HOME OPERATES

New Orleans Has Institution For Care Of Girls In Need Of Care

Mrs. Catherine B. Healey, social worker with the Protestant Home for Babies, 1219 Eighth street, New Orleans, is in Monroe in connection with her work which is concerned with the placing of babies in good homes where their welfare will be secure.

The home she represents has been a licensed child caring and placement agency, and has conducted an adoption program within the state of Louisiana. Only recently the home has decided to open its establishment to pregnant girls and to accord maternity care during pregnancy and through confinement until discharged.

The home now operates under a provisional license issued by the department of public welfare contingent on the success of the program.

Mrs. Healey states that they are prepared to offer shelter to a limited number of illegitimately pregnant mothers as well as prenatal, delivery and post-natal care through facilities of local hospitals.

Mrs. Healey states that application can be made by those interested direct to her at the New Orleans address and it will be given prompt attention.

Mill Employe Dies Of Injury

Oak Grove, La., Jan. 12.—(Special)—A 34-year-old employe of the International Paper Company of Bastrop died this afternoon from injuries received while working Wednesday.

Roy B. Chunn, of Bastrop, died of a fractured skull caused by a stick of pulp wood, which hit him on the back of his head.

Funeral services will be held in the Bastrop Assembly of God Sunday at 2 p.m. with the Rev. R. Allen, officiating.

Interment will follow in Memorial Cemetery under the direction of Catron-Gay Funeral Home of Oak Grove.

He is survived by his wife, Mrs. Adalee Chunn, one son, Gary Chunn, a daughter, Patricia Chunn, his parents, Mr. and Mrs. Henry Chunn, of Bastrop, one brother, Julis Chunn, of Bastrop and one sister, Mrs. R. L. Heatherley, of Bastrop.

DODSON

Mrs. Bertha Stovall who is connected with the state welfare board located in Winnfield attended the state welfare convention in Baton Rouge the past week. After the convention adjourned she visited with her sister Mrs. Dick Curren of Bay St. Louis, Miss.

Mrs. A. L. Mixon visited with her sister, Mrs. Oren Sholars of Dubach, from Tuesday of last week until Sunday.

Mrs. R. O. Fugler of Tioga visited Mr. and Mrs. Judson Campbell and family Sunday. She also visited with her mother, Mrs. S. F. Campbell who is a patient in the General Hospital in Winnfield.

Mr. and Mrs. George Kern of Lafayette and Mr. and Mrs. I. C. Gentry of Jonesboro were Sunday guests of Mr. and Mrs. W. S. Terrell and Edan.

Miss Mae Lee of Oak Grove visited her brother, J. K. Lee, and family recently.

Mrs. Lula Emmons is a guest of Mr. and Mrs. Douglas Bickley in Bastrop this week.

Friends of Lonnie L. Jones of Shreveport but a former resident of Dodson were delighted to hear of his promotion to manager of the Shreveport branch office of the New York Life Insurance Company. Mr. Jones was formerly the manager of the Birmingham office but replaces Robert W. Campbell who will be the head of the New York office.

Mrs. Floyd Taylor returned home recently after a visit in San Diego, Calif., with her daughter, Mrs. Harvey Moore and family.

Mrs. C. R. Waters had the following members of her family visiting with her on New Year's day. Mr. and Mrs. Lamar Waters and family, Lamar, Jr., and Helen, Mrs. Roy L. Barton and children, Flora Lee, Myrna Rae, Roy and Connie Faye, Mr. and Mrs. W. E. Magee and sons, Jarlon and Lamar, all of Alexandria; Winifred M. Terrell and son, Chester, of Shreveport; Mrs. Arah Terrell Guillary and son, Terrell Guillary of Waco, Tex., and her father, W. B. Terrell, of Arcadia.



Richard L. Venable

Candidate For
POLICE JUROR, WARD 1
Your Vote and Support
Is Earnestly Solicited

In Washington With BASCOM TIMMONS

(Continuel from Fourth Page)

strength undetermined and Sen. R. A. Taft (Rep.-Ohio) in the lead because the Taft workers have several months start and the Lodge maneuver will spur them. But, of the record of previous conventions, Taft will have to win quickly or Eisenhower will move in.

What Taft forces fear in something like the sweep which developed for Wendell Willkie in 1940, which was far greater than experienced political leaders calculated. Willkie of course had campaigned actively, but he did not have enough time to get around much before the Philadelphia convention that year and the enthusiasm for him was mostly spontaneous, kept alive by packed galleries in the convention hall.

Republicans for Taft are annoyed that the general won't "come back and fight." They point out that the first phase of his work in organizing NATO forces in Europe is done, that he has a highly qualified man—Lieut. Gen. Alfred M. Gruenther—ready to step into his shoes and that as things now stand, he will be so beset by Americans flying to Europe to talk politics with him that he will not be able to devote more than half his time to military duties.

When he gives up that command, he will revert to his status as a retired five star general and to the presidency of Columbia University and can make speeches and campaign to his heart's content, just as General Douglas MacArthur can if he so desires. He would also continue to receive his annual pay and allowances of $13,761 plus a "perennial money allowance" of $5,000 a year. That total of $18,761 goes with his rank, and the only way he can lose it is to resign his commission.

When you cook a pound of dried prunes you will find that it makes about twelve one-half cup servings.

'HOSPITAL' RESTORES RARE BOOKS

Rome—(AP)—A fast-building "book hospital" in Rome is attracting "precious patients" from all over the world.

The hospital is "The Institute of Book Pathology". The patients are ancient and rare books and parchments which have suffered accidents or are threatened by destructive book bacteria.

Mostly the damage to previous stores of old books and records in Italy during the war has been responsible for the growth of the institute, officials said. Many of the ancient documents saved from the Abbey of Monte Cassino were restored there.

The institute, founded in 1938, now boasts the most modern equipment. It can duplicate the parchment, the ink and printing and drying processes of centuries ago.

It has photoelectric equipment to detect "internal diseases" in books —the destructive bugs which in time could reduce a treasured volume to shreds. There is also a "gas chamber"—to destroy these book vermin.

Kep, Cambodia, Inco-China —(AP) — This little seaside resort along the Gulf of Siam has become a favorite recreation spot for the nearly 500 Americans doing jobs for the American government in Indo-China.

Kep, a beautiful spot beside the sea, has one clean and comfortable hotel called "The Bungalow." Shellfish and seafood appear at every meal and there's an abundance of venison steaks. Rooms run from $4 to $5 per day.

Voters of Ward 10



In asking your vote and support to elect me as one of the three Police Jurors on January 15th, I make you but one promise; to work faithfully and honestly for the constant improvement of Ward 10 and Ouachita Parish and to give full cooperation to my fellow Jurors whoever they may be.

L. O. "Shorty" Wilkinson

To those of you I have been unable to contact personally, I take this means to ask your vote.

The statement below is being made (and paid for) by friends of James McLemore in answer to recent implications in the New Orleans Item regarding the ability and integrity of James McLemore.

We, the undersigned citizens of Alexandria and Central Louisiana, having known Gubernatorial Candidate, Jim McLemore, for many years, and being in a position to testify to his honesty, integrity, and record as a community, business and civic leader, ask you not to be mislead by any last-minute attempts made by his opponents in a desperate effort to stop a definite trend in his direction. The fact, that he has made an honest success in his business dealings, which have always been open and above board, is more reason why you are assured that he will be a business success in handling the affairs of the state in an honorable manner.

We are proud to be Jim McLemore's neighbors and friends. We recommend him to the citizenry of the State of Louisiana as the outstanding candidate for Governor.

CARL B. QCLOSE
Mayor,
City of Alexandria
Alexandria, Louisiana

FRED BARKSDALE
Civic Leader,
Alexandria, Louisiana

FRANK H. PETERMAN
Attorney,
Alexandria, Louisiana

GORDON RANDOLPH
Farmer and Cattleman
Colfax, Louisiana

W. E. KEES, JR.
Mayor, City of Pineville
Pineville, Louisiana

H. L. (BILL) WILLIS
Alderman,
City of Pineville
Pineville, Louisiana

JIMMY THOMPSON
Bussinessman and
Cattleman
Alexandria, Louisiana

W. B. ROBISON
Merchant
Lecompte, Louisiana

DR. R. E. McGILL
Physician
Alexandria, Louisiana

RIFE SAUNDERS
Southern Chevrolet Co.
Alexandria, Louisiana

R. A. McDANIEL
Retail Furniture
Alexandria, Louisiana

JOHN H. MYERS
John Myers Implement
Co.
Alexandria, Louisiana

ROBERT N. JAMESON
President,
Jameson Motor Co.
Alexandria, Louisiana

HUNTER JARREAU
Secretary-Treasurer and
Manager, The Alexandria Daily Town Talk
Alexandria, Louisiana

FRANK CARROLL
Carroll Lumber Co.
Alexandria, Louisiana

LARRY L. LOVELL
Farmer
Cheneyville, Louisiana

MALCOLM INGRAM
Retail Merchant
Boyce, Louisiana

WM. H. (BILL) SMITH
Commissioner,
Streets and Parks
Alexandria, Louisiana

LEDOUX PROVOSTY
Attorney
Alexandria, Louisiana

DR. LACY BORDELON
Optometrist
Alexandria, Louisiana

RICHARD D. CLANTON
Teacher, Bolton High
School
Alexandria, Louisiana

BERT THORNTON
Finance Company
Owner
Alexandria, Louisiana

MRS. IRENE WETTERMARK
Civic Leader
Alexandria, Louisiana

DREW BRIDGES
Retail Druggist
Alexandria, Louisiana

TRENT JAMES
Assessor,
Rapides Parish
Alexandria, Louisiana

E. L. KLOCK
President, Cheneyville
State Bank
President, Meeker
Sugar Corp
Farmer
Cheneyville, Louisiana

DR. RICHARD MILLER
Physician
Alexandria, Louisiana

COL. HENRY E. WALDON,
Dir. Health and Physical
Education,
Louisiana College
Alexandria, Louisiana

JOHN HAMILTON CADE
Alexandria Seed Co.
Alexandria, Louisiana

W. H. PIERSON
Physician
Natchitoches, Louisiana

T. HENRY WILLIAMS
Manufacturer and
Business Leader
Alexandria, Louisiana

R. B. NEBLETT
Farmer-Cattleman
Alexandria, Louisiana

BEN. F. BRADFORD
Commissioner
Finance and Utilities
Alexandria, Louisiana

JOE W. PITTS
President, Brown Roberts Hardware Co., Ltd.
Alexandria, Louisiana

PERCY McKENZIE
Insurance
Alexandria, Louisiana

DR. EDGAR GODBOLD
Pres., La. Baptist
Convention
Alexandria, Louisiana

B. O. WILLIAMS
Farmer
Glenmora, Louisiana

REV. VIRGIL D. MORRIS
First Methodist Church
Alexandria, Louisiana

PHILIP WEMPLE
Farmer and Cattleman
Cheneyville, Louisiana

T. C. McCLURE
Attorney
Alexandria, Louisiana

J. HOWARD FORE
Editor, Bunkie Record
Bunkie, Louisiana

L. E. BRIETHAUPT
General Insurance
Alexandria, Louisiana

FRANK HUNTER
Schnack's Jewelry Co.
Alexandria, Louisiana

JAMES H. BRADFORD
Insurance Executive
Alexandria, Louisiana

G. W. ERSKINS
Certified Public
Accountant
Alexandria, Louisiana

H. D. FOOTE
Pres., Foote Lumber Co.
Alexandria, Louisiana

ROBERT J. MUNSON
Police Juror, Ward 3
Cheneyville, Louisiana

S. EDWIN PEARCE
Pres., S. S. Pearce Syrup
Co. and Farmer
Bunkie, Louisiana

McLemore Promises More Home Rule To La. Cities

Gubernatorial candidate James McLemore yesterday told the Louisiana Municipal Association he would like to give the cities and towns of the state "more home rule than they asked for" in a questionnaire.

"I would prefer and shall recommend that the cities be permitted to collect their own tobacco or other taxes without having to depend on the state," McLemore said in a letter to Mayor Clyde E. Pant of Shreveport, president of the Municipal Association.

The Alexandria candidate's statement was in reply to a questionnaire asking gubernatorial aspirants whether they would (1) favor a continuation of the principle of allowing cities to share in state taxes; (2) whether they would favor basing the cities' per capita allotment from the state cigarette tax on a 1950 population basis instead of that of 1940, as at present; and (3) whether they would favor doubling the per capita allotment.

"In principle I can give an affirmative answer to all three of your questions," McLemore wrote, adding that, in practice, he would prefer to give the municipalities complete home rule by allowing them to collect their own taxes.

"The politicians at Baton Rouge have pretty well tangled up Louisiana's economic scheme, and the solution to the mess they have made will, of course, require a thorough review of the whole tax structure.

"I am pledged to a program of tax reduction and economy in government which will involve a somewhat scientific study of the revenue needs of our cities and the state as a whole.

McLemore quoted the "home rule plank from his platform as follows:

"Assist towns and cities to conduct their affairs by assuring them a fair share of tax revenues without sacrifice of their independence and integrity. Government is an instrument of the people, and governing their local affairs is the right of all voters."

Continuing, McLemore said:

"The state and federal governments have pretty well prempted the entire field of taxation, leaving the cities and towns with only scant and insufficient sources of income. This is a situation which I, as governor, will endeavor to correct."

McLemore explained that his reply to the questionnaire was delayed because of "the strenuous campaign I am now waging for better government in Louisiana, and the need for a more thorough study of our tax problems—both federal and state."

If you use service plates for dining remember that no food should be served directly on this plate.

THE

JAMES M. McLEMORE

Ticket

GOVERNMENT FOR YOU
NOT THE POLITICIANS

DEMOCRATIC PARTY

State Democratic Primary

PRIMARY ELECTION FOR NOMINATION FOR STATE OFFICERS

ELECTION TUESDAY, JANUARY 15, 1952

To vote for a candidate make a cross mark X with a lead pencil in the square opposite his or her name.

FOR GOVERNOR
(Vote for One)

HALE BOGGS	
WILLIAM J. DODD	
LUCILLE MAY GRACE	
ROBERT F. KENNON	
DUDLEY J. LeBLANC	
CLIFF LILES	
JAMES M. McLEMORE	X
KERMIT A. PARKER	
CARLOS G. SPAHT	

FOR LIEUTENANT GOVERNOR
(Vote for One)

C. E. BARHAM	
ELMER D. CONNER	
HOFFMAN L. FULLER	
LEON GARY	
JOHN J. McKEITHEN	
LIONEL G. OTT	X
WM. H. TALBOT	
P. E. WALDON	

FOR ATTORNEY GENERAL
(Vote for One)

G. M. BODENHEIMER, JR.	X
CHESTER J. COCO	
FRED S. LeBLANC	
HENRY C. SEVIER	
JOSEPH A. SIMS	

FOR AUDITOR
(Vote for One)

L. B. BAYNARD	
DOUGLAS FOWLER	
ALLISON R. KOLB	X
T. A. THOMPSON	

FOR REGISTER OF STATE LAND OFFICE
(Vote for One)

MARY EVELYN DICKERSON	
FRANK R. GAYLE	
LEE L. LAYCOCK	
ELLEN BRYAN MOORE	X

SAMPLE BALLOT

The James McLemore Ticket

PENNEY'S
ALWAYS FIRST QUALITY!

EXTRA SAVINGS IN EVERY DEPARTMENT!

JAN CLEARANCE

TWO BIG DAYS! MONDAY & TUESDAY

FIRST QUALITY
80 SQUARE
PRINTS
33c yd.
Gay floral patterns that are fast color. Here's your chance to save!

NEW
BUTCHER
RAYON
38c yd.
Twelve new colors for spring. Hand washable. Sew and save!

RAYON
PANELS
98c
90" long 44" wide deep hems. An excellent value. Be here at 9 A. M.

LADIES
NYLON
HOSE
67c
51 gauge, 15 denier. In colors that are right for now and spring too!

LADIES
CREPE
SLIPS
1.00
Daintily trimmed with lace and cut to fit. Sizes 32 to 38.

LADIES
NYLON
BRIEFS
88c
Shuttle leg style in white or tearose. Sizes S, M, L.

FEATURE!
BOYS FLANNEL
SHIRTS
1.00
Sanforized shrunk and in a wide selection of colors and patterns. The boys like 'em for school wear. Sizes 6 to 18.

HERE'S VALUE!
TODDLERS
SLEEPERS
1.00
Knit or flannel. All marked to sell fast and save you plenty. Sizes 1, 2, 3, 4.

LARGE PLASTIC
GARMENT
BAGS
1.00
Keeps your clothes safely. A choice of four colors. Zipper closure.

SAVE! GIRLS
FLANNEL
GOWNS
1.77
Repriced. Extra high quality in pretty prints. Sizes 8 to 14. Hurry!

INFANTS
BATISTE DRESSES
Daintly trimmed with embroidery. Six pretty styles.
50c

INFANTS ALL WOOL
SWEATERS
Pretty pastel colors. There's lots of cold weather ahead so take advantage of this saving!
2.00

ONE GROUP
HOUSE
DRESSES
Priced to sell fast. The quality is right, the styles are right. Shop early!
1.00

HERE'S VALUE!
MENS
SATIN TWILL
JACKETS
8.88
Repriced for a quick sellout. Quilted lining for extra warmth. Sizes 38 to 44.

MENS
GABARDINE
PANTS
4.44
Perfectly tailored in colors that are right for now and right into spring.

MENS ARMY TWILL
KHAKI SUITS
5.47 Suit
First quality army twill. Heavy boatsail pockets, zipper fly on the pants. Perfectly matching shirts. Pants 29 to 44. Shirts 14 to 17. Tan only.

ONE GROUP
LADIES BETTER
DRESSES
2.00
Only 40 but the values are to 10.90 so here's a real value for the early shoppers!

MENS
White
Handkerchiefs
10 FOR 1.00
Large 17x17 SIZE

LADIES
RAYON
BLOUSES
1.00
The buy of the year. White or pastels. Trimmed. Sizes 32 to 38.

FEATURE
BIRDSEYE
DIAPERS
27 x 27 size. Only a limited quantity at this low price. So Shop Early!
2.22 DOZ.

SPECIAL PURCHASE!
GIRLS DRESSES
Cute plaids and solids. Values to 2.98. Eight cute styles in sizes 3 to 6x and 7 to 14. You'll have to be here early to get these!
1.00

McLemore Promises More Home Rule To La. Cities

Gubernatorial candidate James McLemore yesterday told the Louisiana Municipal Association he would like to give the cities and towns of the state "more home rule than they asked for" in a questionnaire.

"I would prefer and shall recommend that the cities be permitted to collect their own tobacco or other taxes without having to depend on the state," McLemore said in a letter to Mayor Clyde E. Fant of Shreveport, president of the Municipal Association.

The Alexandria candidate's statement was in reply to a questionnaire asking gubernatorial aspirants whether they would (1) favor a continuation of the principle of allowing cities to share in state taxes; (2) whether they would favor basing the cities' per capita allotment from the state cigarette tax on a 1950 population basis instead of that of 1940, as at present; and (3; whether they would favor doubling the per capita allotment.

"In principle I can give an affirmative answer to all three of your questions," McLemore wrote, adding that, in practice, he would prefer to give the municipalities complete home rule by allowing them to collect their own taxes.

"The politicians at Baton Rouge have pretty well tangled up Louisiana's economic scheme, and the solution to the mess they have made will, of course, require a thorough review of the whole tax structure.

"I am pledged to a program of tax reduction and economy in government which will involve a somewhat scientific study of the revenue needs of our cities and the state as a whole.

McLemore quoted the "home rule plank from his platform as follows:

"Assist towns and cities to conduct their affairs by assuring them a fair share of tax revenues without sacrifice of their independence and integrity. Government is an instrument of the people, and governing their local affairs is the right of all voters."

Continuing, McLemore said:

"The state and federal governments have pretty well prempted the entire field of taxation, leaving the cities and towns with only scant and insufficient sources of income. This is a situation which I, as governor, will endeavor to correct."

McLemore explained that his reply to the questionnaire was delayed because of "the strenuous campaign I am now waging for better government in Louisiana, and the need for a more thorough study of our tax problems—both federal and state."

If you use service plates for dining remember that no food should be served directly on this plate.

THE
JAMES M. McLEMORE
Ticket

GOVERNMENT FOR YOU
NOT THE POLITICIANS

DEMOCRATIC PARTY

State Democratic Primary

PRIMARY ELECTION FOR NOMINATION FOR STATE OFFICERS

ELECTION TUESDAY, JANUARY 15, 1952

To vote for a candidate make a cross mark X with a lead pencil in the square opposite his or her name.

FOR GOVERNOR
(Vote for One)

HALE BOGGS	
WILLIAM J. DODD	
LUCILLE MAY GRACE	
ROBERT F. KENNON	
DUDLEY J. LeBLANC	
CLIFF LILES	
JAMES M. McLEMORE	X
KERMIT A. PARKER	
CARLOS G. SPAHT	

FOR LIEUTENANT GOVERNOR
(Vote for One)

C. E. BARHAM	
ELMER D. CONNER	
HOFFMAN L. FULLER	
LEON GARY	
JOHN J. McKEITHEN	
LIONEL G. OTT	X
WM. H. TALBOT	
P. E. WALDON	

FOR ATTORNEY GENERAL
(Vote for One)

G. M. BODENHEIMER, JR.	X
CHESTER J. COCO	
FRED S. LeBLANC	
HENRY C. SEVIER	
JOSEPH A. SIMS	

FOR AUDITOR
(Vote for One)

L. B. BAYNARD	
DOUGLAS FOWLER	
ALLISON R. KOLB	X
T. A. THOMPSON	

FOR REGISTER OF STATE LAND OFFICE
(Vote for One)

MARY EVELYN DICKERSON	
FRANK R. GAYLE	
LEE L. LAYCOCK	
ELLEN BRYAN MOORE	X

SAMPLE BALLOT

VOTE McLemore

Call 8960 or 2-4485
For Transportation To The Polls (Ouachita Parish)

The James McLemore Ticket

PENNEY'S
ALWAYS FIRST QUALITY!

EXTRA SAVINGS IN EVERY DEPARTMENT!

JANUARY CLEARANCE

TWO BIG DAYS! MONDAY & TUESDAY

FIRST QUALITY
80 SQUARE
PRINTS
33c yd.
Gay floral patterns that are fast color. Here's your chance to save!

SAVE!
FEATURE!
BOYS FLANNEL SHIRTS
Sanforized shrunk and in a wide selection of colors and patterns. The boys like 'em for school wear. Sizes 6 to 18.
1.00

HERE'S VALUE!
MENS
SATIN TWILL JACKETS
Repriced for a quick sellout. Quilted lining for extra warmth. Sizes 38 to 44.
8.88

NEW
BUTCHER RAYON
38c yd.
Twelve new colors for spring. Hand washable. Sew and save!

HERE'S VALUE!
TODDLERS SLEEPERS
Knit or flannel. All marked to sell fast and save you plenty. Sizes 1, 2, 3, 4.
1.00

SAVE!
MENS
GABARDINE PANTS
Perfectly tailored in colors that are right for now and right into spring.
4.44

RAYON PANELS
98c
90" long 44" wide deep hems. An excellent value. Be here at 9 A. M.

SAVE!
LARGE PLASTIC
GARMENT BAGS
Keeps your clothes safely. A choice of four colors. Zipper closure.
1.00

MENS ARMY TWILL KHAKI SUITS
First quality army twill. Heavy bootsail pockets, zipper fly on the pants. Perfectly matching shirts. Pants 29 to 44. Shirts 14 to 17. Tan only.
5.47 Suit

LADIES
NYLON HOSE
67c
51 gauge, 15 denier. In colors that are right for now and spring too!

SAVE!
GIRLS
FLANNEL GOWNS
Repriced. Extra high quality in pretty prints. Sizes 8 to 14. Hurry!
1.77

ONE GROUP
LADIES BETTER DRESSES
2.00
Only 40 but the values are to 10.90 so here's a real value for the early shoppers!

VALUES!
MENS White Handkerchiefs
10 FOR 1.00
Large 17x17 SIZE

SAVE!
INFANTS
BATISTE DRESSES
Daintly trimmed with embroidery. Six pretty styles.
50c

LADIES
CREPE SLIPS
1.00
Daintily trimmed with lace and cut to fit. Sizes 32 to 38.

INFANTS ALL WOOL
SWEATERS
Pretty pastel colors. There's lots of cold weather ahead so take advantage of this saving!
2.00

SAVE!
LADIES
RAYON BLOUSES
1.00
The buy of the year. White or pastels. Trimmed. Sizes 32 to 38.

SAVE!
FEATURE
BIRDSEYE DIAPERS
27 x 27 size. Only a limited quantity at this low price. So Shop Early!
2.22 DOZ.

LADIES
NYLON BRIEFS
88c
Elastic leg style in pink or white. Sizes S, M, L.

ONE GROUP
HOUSE DRESSES
Priced to sell fast. The quality is right, the styles are right! Shop early!
1.00

SAVE!
SPECIAL PURCHASE!
GIRLS DRESSES
Cute plaids and solids. Values to 2.98. Eight cute styles in sizes 3 to 6x and 7 to 14. You'll have to be here early to get these!
1.00

MONROYANS TO BE GRADUATED

16 From Twin Cities Are Candidates For Mid-Year Commencement

Ruston, Jan. 12.— (Special) — Among Louisiana Tech's 158 candidates for graduation at mid-year exercises Wednesday, Jan. 23 at 8 p. m. are 16 seniors from Monroe and West Monroe according to Miss Mabel May, college registrar.

Speaker for the commencement exercises will be Joseph J. Davies, Jr., of Arabi, state board of education member and principal of Arabi High School.

Ranking first with 48 candidates for degrees is the school of education at Tech, and in second place is the school of business administration and economics with 36. Other schools and their candidates for degrees are: agriculture and forestry, 16; arts and sciences, 25; engineering, 23; and home economics 10.

The candidates for degrees from Monroe include:

Bachelor of aarts in liberal arts—James Williams.

Bachelor of music — Elizabeth Mulhern.

Bachelor of arts in liberal arts—Sara Langford.

Bachelor of arts in economics—Jack Steele.

Bachelor of science in mechanical engineering—Alfred Haile.

Bachelor of arts in home economics—Sara Ellen Bruno.

The candidates for degrees from West Monroe include:

Bachelor of science in botany—Harry Chappell.

Bachelor of science in liberal arts—Dorothy Calhoun.

Bachelor of science in business administration—Betty Bennett and Charles Oxford.

Bachelor of arts in education—Charles B. Foster and Oreathra Luttrell.

Bachelor of science in education—Laverne C. Williams.

Bachelor of science in home economics—Helen Nelson Wommack.

CANDIDATE



Dudley Seamans, candidate for state senator from the parishes of West Carroll and Morehouse, composing the 29th senatorial district, said here yesterday that his platform was "to work for the people."

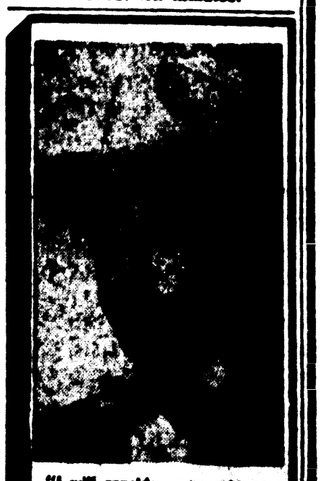
Seamans, who served as West Carrol representative in the regular session of the legislature 1948-50, stated that he was the only independent candidate in the race and that he had no political backing what so ever.

The candidate listed as his achievements in the legislature the following bills: co-author of the bill to raise the un-employment compensation from $18 to $25 a month, co-author of the "so-called" free lunch program; author of the bill to appropriate $150,000 for a memorial trade school in Oak Grove, which is in full operation at the present time; co-author of the old age pension bill.

Seamans stated that if elected he would support an increase in the old age pension, if it could be done without raising taxes, and see that the free lunch program was made "free" again.

"I am not in favor of any more taxes," said Seamans.

If you want to heat crusty rolls put them in a brown paper bag, fasten down the top of the bag, and place them in a moderately hot oven for about ten minutes.



"I will consider your vote as a personal pledge. I will not break that pledge as your representative."

Jack Willis
Candidate for
Representative
Ouachita Parish

RECORD GOOD



In a statewide compilation of the records of state representatives, votes cast by these solons on important state questions were shown. Representative Shady Wall of Ouachita Parish was listed among the group and, for the benefit of voters, the following quotation from the report is given: "Shady Wall—Signed and kept civil service pledge. Voted against tobacco, gas and beer taxes and for sales and severance taxes. Voted against Earl Long rigged constitutional convention plan." Sales taxes are being used for old age assistance and severance taxes are being used chiefly to pay increased salaries of teachers and for educational improvement.

Want to pep up your white sauce? Add an eighth teaspoon of tabasco sauce to two cups of the cooked sauce, stirring it in well.

GLOBAL STUDY BEING PLANNED

Missions Of World To Be Studied By Presbyterian Women

The Presbyterian Church of Monroe at Catalpa and Grammont streets, will hold an all day world mission study for the women of the church on Thursday January 17. This is a part of the mission study period held each year in January.

Circles will meet in their regular groups at 9:30 for the transaction of routine business. At 10:00 they will assemble for Bible study of the 9th commandment taught by Mrs. Jack Fouchea. At 10:30 Miss Meta Biggar, a missionary from Soonchun, Korea, now on leave in the U. S., will speak to the group about the Korean people and her evangelistic work with them over a period of many years. She is a native of Kansas. Neighboring churches are invited to join the Monroe Church in this day of fellowship and study with Miss Biggar.

This year the interdenominational topic for mission study among the adult groups is Latin America. Books for general reading are "We Americans, North and South" and "He Wears Orchids."

A covered dish luncheon will be served at 12:00 in Fellowship Hall.

Cream puddings, cream pies, and cream puffs should be refrigerated as soon as they are prepared. Do not remove from the refrigerator until they are to be served.

CANDIDATE



C. S. Causey, above, is a candidate for re-election to the Ouachita parish jury from ward three.

SPARE TIME ENGLISH TEACHER

Saigon, Indo-China.—(AP)—Pretty, tall, blonde Miss Juanita Nutt, formerly an English instructor in a suburban high school near Springfield, Ill., is still teaching — in her spare time.

She holds class in Saigon about once a week for a group of bright Vietnamese youngsters who are trying to learn English.

Miss Nutt does the job for the U. S. information service. Her regular job is general clerk in the American Legation in Indo-China. She gave up high school teaching about two years ago to join the American foreign service.

WOODLAWN HAS REGULAR MEET

P.-T. A. Group Has Session; Program Given By Grade Four

The Woodlawn P.-T. A. held its regular meeting January 10 with Mrs. C. F. Hebert, vice-president, presiding.

During the business session each was asked to aid in some money raising project to thus be able to purchase a coffee urn for the group.

Yearbooks made by Mrs. Pierec and Miss Louise Griggs were complimented. A nominating committee was named to function before the election of next year's officers.

F. O. Seymour, principal speaker, discussed furthering personality development in children and youth.

Members of grade six, U. C. Cockrell, teacher, presented a program in which the following participated: Mary Allen, Curtis Bamburg, Harry Barfoot, Evelyn Beavers, Harold Blakeney, Mary Ann Brown, Algie Futch, Georgia Honeycutt, Hix Landrum, Dorothy Lovelady, Betty Lou Mathis, Maudie Miller, Genece Pepper, Patsy Rogers, Rodger Rutledge, Cecil Saterfield, Barbara Smith.

The Calhoun P.-T. A. invited members of the Woodlawn P.-T. A. to attend its study course Jan. 4 to 18 at 7 p. m.

The room count was won by Mrs. J. Gaster's fourth grade. Refreshments were served by a committee of fourth grade mothers.

IN RACE



LAWRENCE PETTIT

Lawrence B. Pettit, well known Monroe businessman, candidate for police juror from Ward 3, said today that his interest in seeking the position was to see "fair and honest government prevail."

Pettit who is vice-president of the Southern Lumber and Box Company, Jackson street, asserted that he would attempt to institute in Ward 3 benefits which could be rendered by the police jury. "Streets in my ward which need repairing and also those which need to be paved will have my direct attention along with the drainage program," said Pettit.

Pettit, who has resided in Ouachita parish for 27 years, is a deacon in the First Baptist Church, president of the Kiwanis Club, president of the trustee board for the Louisiana Baptist Children's Home, member of the Ouachita parish welfare board and civil defense director for the city of Monroe.

He resides at 109 Filer street and is the father of four children.

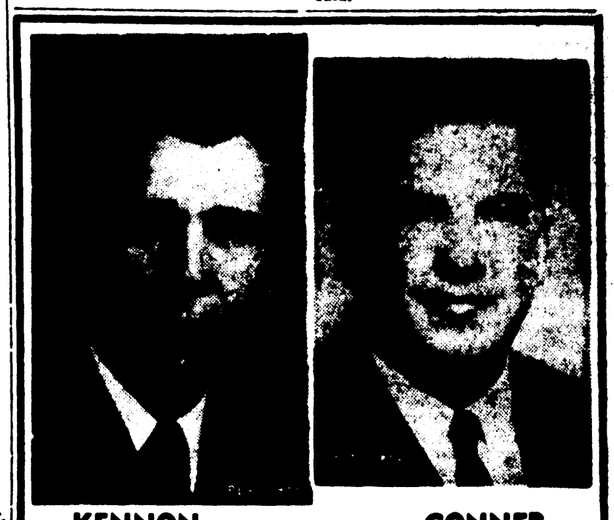
Never refreeze frozen chicken once it's been thawed. Cook it as soon as possible after thawing. You can keep unfrozen fresh chicken up to 1½ days if you wrap it loosely in waxed paper and store it in the coldest part of the refrigerator.

POLICE OFFICERS JAILED

Kuala Lumpur, Malaya, — Two police officers have been sentenced to brief prison terms for applying third degree methods to obtain information from a suspected bandit sympathizer.

The assistant superintendent of police received one month's rigorous imprisonment and $17 fine, while a detective sergeant was sentenced to a day in prison.

Victim of the alleged beatings by the police is a 19-year-old youth who told the court that police took him to a quarry in Pahang. They then struck him several times and fired several shots from a revolver to intimidate him, he said.



KENNON — CONNER
FOR
GOOD, CLEAN, HONEST
GOVERNMENT
CLIP THIS SAMPLE BALLOT, CARRY IT TO THE POLLS AND VOTE THE
KENNON-CONNER
TICKET

Candidate for Governor



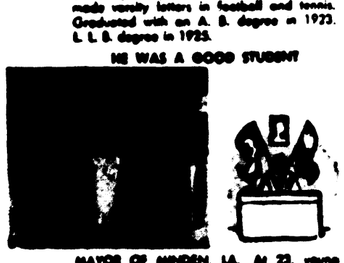


Scholar Jurist Soldier Statesman



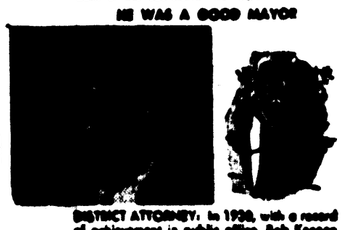
HONOR GRADUATE. Louisiana State University. Bob Kennon was an honor student, receiving awards for the best grades in the University. Captain of his cadet company, made varsity letters in football and tennis. Graduated with an A. B. degree in 1923. L. L. B. degree in 1925.

HE WAS A GOOD STUDENT



MAYOR OF MINDEN, LA. At 23, young Robert Kennon gained nation-wide fame as the youngest man ever to be Mayor of a Louisiana city. At 26 he was made vice president of the Louisiana Municipal Association.

HE WAS A GOOD MAYOR



DISTRICT ATTORNEY. In 1936, with a record of achievement in public office, Bob Kennon was elected District Attorney of Bossier - Webster Parishes. He carried these two parishes in his district by almost a two-to-one majority. He was re-elected in the same position in 1936 without opposition.

HE WAS A GOOD DISTRICT ATTORNEY

Follow the career of this able man and you have living proof of his capacity to serve you as your governor. The experience which he has gained as Mayor, District Attorney, Combat Officer in World War II, Judge of the Court of Appeal and Justice of the Supreme Court of Louisiana amply qualify him—more than any other candidate—to ably fill the exacting duties of the office which he seeks.

As a comparatively young man, Judge Kennon possesses the vigor and the energy to permit him to meet and conquer the multitude of problems that are constantly arising in a state and country facing a constantly changing social and economic order.

In 1948, in his first campaign for state office and without the assistance of organized support, Judge Kennon received 127,569 votes in the State of Louisiana as a candidate for Governor. Less than a year later Judge Kennon was again called upon by the people of his state and received 253,668 votes in the State of Louisiana as a candidate for the United States Senate.

Out of the political mud and confusion that is developing more and more, comes one clear fact: Bob Kennon is the only clean man in the race and is best fitted to be our governor.

Vote the Kennon - Conner Ticket

ELMER D CONNER
For Lt Governor

FRED S LEBLANC
For Attorney General

ALLISON R. KOLB
For State Auditor



Bob Kennon married the former Eugenia Sentell of Bossier Parish in 1931. The Kennons have three fine sons, Robert, Jr. 14, Charles Sentell 11 and Kenwood 8, all healthy clean-cut young Americans. This picture of the family group was taken just a few weeks ago at the Kennon home in Minden, Louisiana.

HE IS A GOOD FAMILY MAN



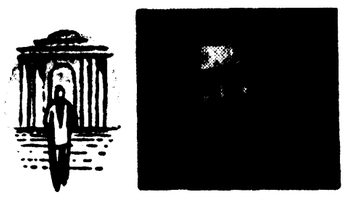
JUDGE, APPELLATE COURT. At the age of 38, Robert Kennon carried the ten parishes of his North Louisiana Court of Appeal District by nine thousand votes. This was in 1940 when he defeated the incumbent Judge

HE WAS A GOOD CAMPAIGNER



VETERAN, WORLD WAR II. Bob Kennon was in uniform eleven months prior to Pearl Harbor. He spent four and one-half years on active duty and was in combat operations with the Ninth Army during the European Campaign. He rose to the rank of Colonel.

HE WAS A GOOD SOLDIER



JUSTICE, LOUISIANA SUPREME COURT. At 43, Robert F. Kennon, by unanimous selection, became the youngest member of the State's highest judicial group.

HE IS A GOOD JUDGE

JUDGE ROBERT F. KENNON WILL BE A GOOD GOVERNOR

- A constitutional guarantee for local government in every community.
- Real Civil Service - Protected by Constitutional Amendment.
- A fair taxation policy . . encourage new industry.
- Two cents off the Gasoline Tax to save an average of $20.00 per year for every automobile owner in the state.
- Lower State Income Taxes.
- Full $50.00 old age pension - continued Welfare Program.
- Voting Machines Available for every voting Precinct in the State.
- Remove mental hospitals, penal institutions and welfare agencies from partisan politics.
- Non-political administration of the Highway Commission - Better Roads at Lower Cost.
- Improve public health, take advantage of Louisiana's proven leadership in the medical field.
- Prison reform. Abolish the inhumanity and moral degeneration in our state penal institutions.
- Appropriate cost of living increases for teachers and bus drivers.
- Stop political waste and extravagance by removing the governor's excessive and arbitrary spending power.
- Encourage: Farming, Dairy and Beef cattle raising, fur and fisheries, planting and fire protection essential to production of state's full timber potential.
- Consult with committees representing the working man, the farmer and the business man in order to create effective teamwork among these groups to the mutual benefit of all.

KENNON'S gonna win !

SAMPLE BALLOT

DEMOCRATIC PARTY

State Democratic Primary

PRIMARY ELECTION FOR NOMINATION FOR STATE OFFICERS

ELECTION TUESDAY, JANUARY 15, 1952

To vote for a candidate make a cross mark X with a lead pencil in the square opposite his or her name.

FOR GOVERNOR
(Vote for One)

HALE BOGGS	
WILLIAM J. DODD	
LUCILLE MAY GRACE	
ROBERT F. KENNON	**X**
DUDLEY J. LeBLANC	
CLIFF LILES	
JAMES M. McLEMORE	
KERMIT A. PARKER	
CARLOS G. SPAHT	

FOR LIEUTENANT GOVERNOR
(Vote for One)

C. E. BARHAM	
ELMER D. CONNER	**X**
HOFFMAN L. FULLER	
LEON GARY	
JOHN J. McKEITHEN	
LIONEL G OTT	
WM. H. TALBOT	
P. E. WELDON	

FOR ATTORNEY GENERAL
(Vote for One)

G. M. BODENHEIMER, JR.	
CHESTER J. COCO	
FRED S. LeBLANC	**X**
HENRY C. SEVIER	
JOSEPH A. SIMS	

FOR AUDITOR
(Vote for One)

L. B. BAYNARD	
DOUGLAS FOWLER	
ALLISON R. KOLB	**X**
T. A. THOMPSON	

FOR REGISTER OF STATE LAND OFFICE
(Vote for One)

MARY EVELYN DICKERSON	
FRANK R. GAYLE	**X**
LEE L. LAYCOCK	
ELLEN BRYAN MOORE	

By casting this ballot I do pledge myself to abide by the result of this primary election of all the candidates thereof in said election, primary [illegible]

MONROYANS TO BE GRADUATED

16 From Twin Cities Are Candidates For Mid-Year Commencement

Ruston, Jan. 12.— (Special) — Among Louisiana Tech's 158 candidates for graduation at mid-year exercises Wednesday, Jan. 23 at 8 p. m. are 16 seniors from Monroe and West Monroe according to Miss Mabel May, college registrar.

Speaker for the commencement exercises will be Joseph J. Davies, Jr., of Arabi, state board of education member and principal of Arabi High School.

Ranking first with 48 candidates for degrees is the school of education at Tech, and in second place is the school of business administration and economics with 36. Other schools and their candidates for degrees are: agriculture and forestry, 16; arts and sciences, 25; engineering, 23; and home economics 10.

The candidates for degrees from Monroe include:

Bachelor of aarts in liberal arts—James Williams.

Bachelor of music — Elizabeth Mulhern.

Bachelor of arts in liberal arts—Sara Langford.

Bachelor of arts in economics—Jack Steele.

Bachelor of science in mechanical engineering—Alfred Haile.

Bachelor of arts in home economics—Sara Ellen Bruno.

The candidates for degrees from West Monroe include:

Bachelor of science in botany—Harry Chappell.

Bachelor of science in liberal arts—Dorothy Calhoun.

Bachelor of science in business administration—Betty Bennett and Charles Oxford.

Bachelor of arts in education—Charles B. Foster and Oreathra Luttrell.

Bachelor of science in education—Laverne C. Williams.

Bachelor of science in home economics—Helen Nelson Wommack.

CANDIDATE



Dudley Seamans, candidate for state senator from the parishes of West Carroll and Morehouse, composing the 29th senatorial district, said here yesterday that his platform was "to work for the people."

Seamans, who served as West Carrol representative in the regular session of the legislature 1948-50, stated that he was the only independent candidate in the race and that he had no political backing what so ever.

The candidate listed as his achievements in the legislature the following bills: co-author of the bill to raise the un-employment compensation from $18 to $25 a month, co-author of the "so-called" free lunch program; author of the bill to appropriate $150,000 for a memorial trade school in Oak Grove, which is in full operation at the present time; co-author of the old age pension bill.

Seamans stated that if elected he would support an increase in the old age pension, if it could be done without raising taxes, and see that the free lunch program was made "free" again.

"I am not in favor of any more taxes," said Seamans.

If you want to heat crusty rolls put them in a brown paper bag, fasten down the top of the bag, and place them in a moderately hot oven for about ten minutes.



"I will consider your vote as a personal pledge. I will not break that pledge as your representative."

Jack Willis
Candidate for
Representative
Ouachita Parish

RECORD GOOD



In a statewide compilation of the records of state representatives, votes cast by these solons on important state questions were shown. Representative Shady Wall of Ouachita Parish was listed among the group and, for the benefit of voters, the following quotation from the report is given: "Shady Wall—Signed and kept civil service pledge. Voted against tobacco, gas and beer taxes and for sales and severance taxes. Voted against Earl Long rigged constitutional convention plan." Sales taxes are being used for old age assistance and severance taxes are being used chiefly to pay increased salaries of teachers and for educational improvement.

Want to pep up your white sauce? Add an eighth teaspoon of tabasco sauce to two cups of the cooked sauce, stirring it in well.

GLOBAL STUDY BEING PLANNED

Missions Of World To Be Studied By Presbyterian Women

The Presbyterian Church of Monroe at Catalpa and Grammont streets, will hold an all day world mission study for the women of the church on Thursday January 17. This is a part of the mission study period held each year in January.

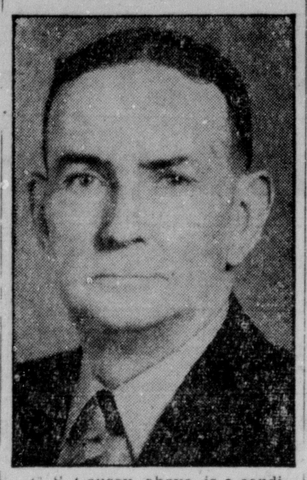
Circles will meet in their regular groups at 9:30 for the transaction of routine business. At 10:00 they will assemble for Bible study of the 9th commandment taught by Mrs. Jack Fouchea. At 10:30 Miss Meta Biggar, a missionary from Soonchun, Korea, now on leave in the U. S., will speak to the group about the Korean people and her evangelistic work with them over a period of many years. She is a native of Kansas. Neighboring churches are invited to join the Monroe Church in this day of fellowship and study with Miss Biggar.

This year the interdenominational topic for mission study among the adult groups is Latin America. Books for general reading are "We Americans, North and South" and "He Wears Orchids."

A covered dish luncheon will be served at 12:00 in Fellowship Hall.

Cream puddings, cream pies, and cream puffs should be refrigerated as soon as they are prepared. Do not remove from the refrigerator until they are to be served.

CANDIDATE



C. S. Causey, above, is a candidate for re-election to the Ouachita parish jury from ward three.

SPARE TIME ENGLISH TEACHER

Saigon, Indo-China.—(AP)—Pretty, tall, blonde Miss Juanita Nutt, formerly an English instructor in a suburban high school near Springfield, Ill., is still teaching — in her spare time.

She holds class in Saigon about once a week for a group of bright Vietnamese youngsters who are trying to learn English.

Miss Nutt does the job for the U. S. information service. Her regular job is general clerk in the American Legation in Indo-China. She gave up high school teaching about two years ago to join the American foreign service.

WOODLAWN HAS REGULAR MEET

P.-T. A. Group Has Session; Program Given By Grade Four

The Woodlawn P.-T. A. held its regular meeting January 10 with Mrs. C. F. Hebert, vice-president, presiding.

During the business session each was asked to aid in some money raising project to thus be able to purchase a coffee urn for the group.

Yearbooks made by Mrs. Pierec and Miss Louise Griggs were complimented. A nominating committee was named to function before the election of next year's officers.

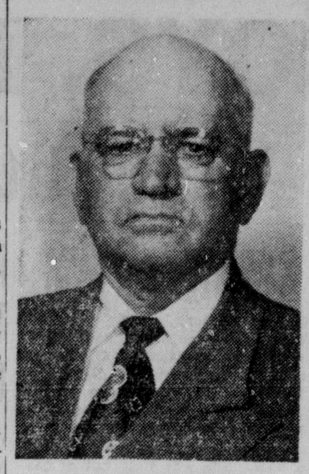
F. O. Seymour, principal speaker, discussed furthering personality development in children and youth.

Members of grade six, U. C. Cockrell, teacher, presented a program in which the following participated: Mary Allen, Curtis Bamburg, Harry Barfoot, Evelyn Beavers, Harold Blakeney, Mary Ann Brown, Algie Futch, Georgia Honeycutt, Hix Landrum, Dorothy Lovelady, Betty Lou Mathis, Maudie Miller, Genece Pepper, Patsy Rogers, Rodger Rutledge, Cecil Saterfield, Barbara Smith.

The Calhoun P.-T. A. invited members of the Woodlawn P.-T. A. to attend its study course Jan. 4 to 18 at 7 p. m.

The room count was won by Mrs. J. Gaster's fourth grade. Refreshments were served by a committee of fourth grade mothers.

IN RACE



LAWRENCE PETTIT

Lawrence B. Pettit, well known Monroe businessman, candidate for police juror from Ward 3, said today that his interest in seeking the position was to see "fair and honest government prevail."

Pettit who is vice-president of the Southern Lumber and Box Company, Jackson street, asserted that he would attempt to institute in Ward 3 benefits which could be rendered by the police jury. "Streets in my ward which need repairing and also those which need to be paved will have my direct attention along with the drainage program," said Pettit.

Pettit, who has resided in Ouachita parish for 27 years, is a deacon in the First Baptist Church, president of the Kiwanis Club, president of the trustee board for the Louisiana Baptist Children's Home, member of the Ouachita parish welfare board and civil defense director for the city of Monroe.

He resides at 109 Filer street and is the father of four children.

Never refreeze frozen chicken once it's been thawed. Cook it as soon as possible after thawing. You can keep unfrozen fresh chicken up to 1½ days if you wrap it loosely in waxed paper and store it in the coldest part of the refrigerator.

POLICE OFFICERS JAILED

Kuala Lumpur, Malaya. —(AP)— Two police officers have been sentenced to brief prison terms for applying third degree methods to obtain information from a suspected bandit sympathizer.

The assistant superintendent of police received one month rigorous imprisonment and $17 fine, while a detective sergeant was sentenced to a day in prison.

Victim of the alleged beatings by the police is a 19-year-old youth who told the court that police took him to a quarry in Pahang. They then struck him several times and fired several shots from a revolver to intimidate him, he said.

Candidate for Governor



JUDGE ROBERT F. KENNON

Scholar Jurist Soldier Statesman



HONOR GRADUATE: Louisiana State University. Bob Kennon was an honor student, receiving awards for the best grades in the University. Captain of his cadet company, made varsity letters in football and tennis. Graduated with an A. B. degree in 1923, L. L. B. degree in 1925.

HE WAS A GOOD STUDENT



MAYOR OF MINDEN, LA. At 23, young Robert Kennon gained nation-wide fame as the youngest man ever to be Mayor of a Louisiana city. At 24 he was made vice president of the Louisiana Municipal Association.

HE WAS A GOOD MAYOR



DISTRICT ATTORNEY: In 1930, with a record of achievement in public office, Bob Kennon was elected District Attorney of Bossier - Webster Parishes. He carried these two parishes in his district by almost a two-to-one majority. He was re-elected in the same position in 1936 without opposition.

HE WAS A GOOD DISTRICT ATTORNEY

Follow the career of this able man and you have living proof of his capacity to serve you as your governor. The experience which he has gained as Mayor, District Attorney, Combat Officer in World War II, Judge of the Court of Appeal and Justice of the Supreme Court of Louisiana amply qualify him–more than any other candidate–to ably fill the exacting duties of the office which he seeks.

As a comparatively young man, Judge Kennon possesses the vigor and the energy to permit him to meet and conquer the multitude of problems that are constantly arising in a state and country facing a constantly changing social and economic order.

In 1948, in his first campaign for state office and without the assistance of organized support, Judge Kennon received 127,569 votes in the State of Louisiana as a candidate for Governor. Less than a year later Judge Kennon was again called upon by the people of his state and received 253,668 votes in the State of Louisiana as a candidate for the United States Senate.

Out of the political mud and confusion that is developing more and more, comes one clear fact: Bob Kennon is the only clean man in the race and is best fitted to be our governor.

Vote the Kennon - Conner Ticket

ELMER D. CONNER For Lt. Governor

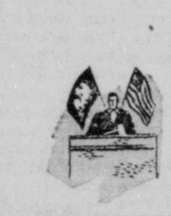
FRED S. LEBLANC For Attorney General

ALLISON R. KOLB For State Auditor



Bob Kennon married the former Eugenia Sentell of Bossier Parish in 1931. The Kennons have three fine sons, Robert, Jr. 14, Charles Sentell 11 and Kenwood 8, all healthy clean-cut young Americans. This picture of the family group was taken just a few weeks ago at the Kennon home in Minden, Louisiana.

HE IS A GOOD FAMILY MAN



JUDGE, APPELLATE COURT: At the age of 38, Robert Kennon carried the ten parishes of his North Louisiana Court of Appeal District by nine thousand votes. This was in 1940 when he defeatad the incumbant Judge.

HE WAS A GOOD CAMPAIGNER



VETERAN, WORLD WAR II: Bob Kennon was in uniform eleven months prior to Pearl Harbor. He spent four and one-half years on active duty and was in combat operations with the Ninth Army during the European Campaign. He rose to the rank of Colonel.

HE WAS A GOOD SOLDIER



JUSTICE, LOUISIANA SUPREME COURT: At 43, Robert F. Kennon, by unanimous selection, became the youngest member of the State's highest judicial group.

HE IS A GOOD JUDGE

JUDGE ROBERT F. KENNON WILL BE A GOOD GOVERNOR

- A constitutional guarantee for local government in every community.
- Real Civil Service - Protected by Constitutional Amendment.
- A fair taxation policy - - encourage new industry.
- Two cents off the Gasoline Tax to save an average of $20.00 per year for every automobile owner in the state.
- Lower State Income Taxes.
- Full $50.00 old age pension - continued Welfare Program.
- Voting Machines Available for every voting Precinct in the State.
- Remove mental hospitals, penal institutions and welfare agencies from partisan politics.
- Wildlife and Fisheries completely removed from partisan politics.
- Non-political administration of the Highway Commission - Better Roads at Lower Cost.
- Improve public health, take advantage of Louisiana's proven leadership in the medical field.
- Prison reform. Abolish the inhumanity and moral degeneration in our state penal institutions.
- Appropriate cost of living increases for teachers and bus drivers.
- Stop political waste and extravagance by removing the governor's excessive and arbitrary spending power.
- Encourage: Farming, Dairy and Beef cattle raising, fur and fisheries, planting and fire protection essential to production of state's full timber potential.
- Consult with committees representing the working man, the farmer and the business man in order to create effective teamwork among these groups to the mutual benefit of all.

KENNON'S gonna win !





KENNON — CONNER

FOR

GOOD, CLEAN, HONEST GOVERNMENT

CLIP THIS SAMPLE BALLOT, CARRY IT TO THE POLLS AND VOTE THE

KENNON-CONNER TICKET

SAMPLE BALLOT

DEMOCRATIC PARTY

State Democratic Primary

PRIMARY ELECTION FOR NOMINATION FOR STATE OFFICERS

ELECTION TUESDAY, JANUARY 15, 1952

To vote for a candidate make a cross mark X with a lead pencil in the square opposite his or her name.

FOR GOVERNOR
(Vote for One)

HALE BOGGS	
WILLIAM J. DODD	
LUCILLE MAY GRACE	
ROBERT F. KENNON	**X**
DUDLEY J. LeBLANC	
CLIFF LILES	
JAMES M. McLEMORE	
KERMIT A. PARKER	
CARLOS G. SPAHT	

FOR LIEUTENANT GOVERNOR
(Vote for One)

C. E. BARHAM	
ELMER D. CONNER	**X**
HOFFMAN L. FULLER	
LEON GARY	
JOHN J. McKEITHEN	
LIONEL G. OTT	
WM. H. TALBOT	
P. E. WELDON	

FOR ATTORNEY GENERAL
(Vote for One)

G. M. BODENHEIMER, JR.	
CHESTER J. COCO	
FRED S. LeBLANC	**X**
HENRY C. SEVIER	
JOSEPH A. SIMS	

FOR AUDITOR
(Vote for One)

L. B. BAYNARD	
DOUGLAS FOWLER	
ALLISON R. KOLB	**X**
T. A. THOMPSON	

FOR REGISTER OF STATE LAND OFFICE
(Vote for One)

MARY EVELYN DICKERSON	
FRANK R. GAYLE	**X**
LEE L. LAYCOCK	
ELLEN BRYAN MOORE	

"By casting this ballot I do pledge myself to abide by the result of this primary election to aid and support all the nominees thereof in the ensuing general election."

KENNON'S gonna win!

OUACHITA BOYS, BASKIN GIRLS TAKE TOURNEY

CALHOUN QUINT LOSES TO LIONS IN FINAL SCRAP

O. P. H. S. Girls Runners-Up In Their Own Division

The Ouachita Parish High School boys and the Baskin girls swept to championships in the third annual Ouachita Parish High Invitational Basketball Tournament here last night.

Coach Herbert H. Holliman's Lions downed neighboring Calhoun in the boys' finals, 44 to 37, after Coach "Tiny" Tarbutton's high-geared Baskin sextet had knocked out the O. P. H. S. girls in their title game, 69 to 38.

White, Calhoun center, was individual high scorer of the boys' final with 16 points, but the shooting of Davis, with 13, and Bennett and Grantham, with ten each, kept Ouachita rolling to victory.

Daisy Baskin and Ruth Ragsdale led the triumph for the Baskin girls as they personally accounted for enough points to whip Ouachita. Miss Baskin dumped 24 points through the nets. Her teammate followed with 22. Leading scorer for the Ouachita sextet was Joyce Dumas with 18.

The Ouachita boys gained the finals by stopping the Ruston Bearcats, 42 to 30, in their semi-final contest yesterday. The Lions had eliminated Baskin and Choudrant in Friday games. Calhoun came into the finals with Ouachita with a semi-final victory over Winnsboro, 39-31, after stopping Rayville and L. T. I. in the preliminaries.

In the girls' semi-final contests yesterday, Baskin dropped Farmerville, 68 to 35, and Ouachita rolled over St. Matthew's of Monroe, 44 to 14. Only eight teams appeared in the girls' division, and Baskin drew the lone-bye to the semi-finals. Other girls' teams competing but eliminated in the first round Friday were St. Paschal's of West Monroe, Rayville, and Collinston.

A full entry of 16 teams played in the boys' division. These also included Farmerville, Start, Grayson, St. Paschal's, Ogden, Collinston, LaSalle of Olla, St. Matthew's and Rayville.

Consolation honors went to the Farmerville girls and to the Ruston boys. The Farmerville sextet knocked off St. Matthew's, 47 to 18, yesterday afternoon after both had lost their semi-final scraps. Ruston tripped Winnsboro, 42 to 32, in their duel for boys' third place honors.

The tournament all-star boys' terms were: First Team—Rushing, of Baskin; Davis, of Ouachita; R. Fain, of Ogden; Barnes, of Calhoun; Bennett of Ouachita. Second Team — Hubbard, of Ruston; Thompson, of Calhoun; Hemphill, of Grayson; Crumpton, of Rayville; Terall, of LaSalle.

The tournament all-star girls' terms were: Baskin, of Baskin; Parker, of Farmerville; Brunson, of Ouachita; Coronado, of Baskin; Hill, of Ouachita; and Aulds, of Farmerville. Second Team—Maggio, of St. Matthew's; Dumas, of Ouachita; Fox, of Baskin; Eppinette, of Rayville, and Eberts, of St. Matthew's.

Box scores:

Girls' Final

Baskin	FG	FT	PF	TP
Ragsdale, f.	9	0	0	12
Williams, f.	3	1	0	7
Ragsdale, f.	0	4	3	22
Anderson, f.	1	0	0	2
Fox, f.	6	0	0	12
Woods, f.	1	0	0	2
Coronado, g.	0	0	2	0
Richmonds, g.	0	0	1	0
Merriweather, g.	0	0	1	0
Duchesne, g.	0	0	1	0
Phillips, g.	0	0	1	0
Totals	20	9	12	69

Ouachita	FG	FT	PF	TP
Donald, f.	4	0	3	8
Weems, f.	0	0	0	0
Brunson, f.	4	3	2	11
Dumas, f.	6	0	4	13
Cash, f.	0	1	0	1
Worrell, f.	0	0	5	0
Lee, g.	0	0	1	0
Phillips, g.	0	0	4	0
Whitlock, g.	0	0	5	0
[illegible], f.	0	0	1	0
[illegible], g.	0	0	1	0
Caubs, c.	0	0	0	0
Totals	17	4	26	38

Boys' Final

Calhoun	FG	FT	PF	TP
Fisher, f	2	3	2	7
[illegible], f	0	0	0	0
Williams, f	1	2	4	4
[illegible], f	0	0	0	0
White, c	6	4	4	16
Hocker, c	0	0	0	0
Thompson, g	1	2	5	4
[illegible], g	0	0	0	0
[illegible], g	2	1	0	7
[illegible], g	0	0	3	0
Totals	12	12	18	38

[illegible]	FG	FT	PF	TP
[illegible], f	4	3	3	11
[illegible], f	0	0	0	0
[illegible], f	3	7	5	13
[illegible], f	0	0	0	0
[illegible], c	2	5	1	9
[illegible], g	0	0	0	0
[illegible], g	1	3	2	5
[illegible], g	0	0	0	0
[illegible], g	0	4	3	20
[illegible], g	0	0	0	0
[illegible], g	0	0	0	0
[illegible], g	0	0	0	0
[illegible], g	0	0	0	0
Totals	[illegible]			

N. C. A. A. Tightens Controls Over College Athletics

BASKETBALL Results

College

Tulane 71, Miss. State 58.
Kentucky 69, Florida 52.
Kansas 60, Missouri 50.
Vanderbilt 73, Auburn 61.
Tennessee 76, Ole Miss 69.
Duke 86, Temple 65.
Navy 82, Georgetown 62.
Illinois 67, Michigan 51.
West Virginia 79, Pitt 60.
George Washington 77, V. M. I. 62.
Marshall, 76, Wake Forest 68.
Canisius 73, Scranton 46.
Emory and Henry 88, Carson - Newman, 50.
Cortland 76, Clarkson Tech 55.
Trenton Teachers 61, Jersey City Teachers 45.
Fairfield 61, New Haven State 54.
Boston College 68, Stonehill 58.
South Carolina 80, Georgia 63.
Alabama 66, Georgia Tech 60.
St. Louis 71, Detroit 64.
ale 71, Army 52.
Wisconsin State 58, Oh o State 51.
Iowa 78, Indiana 59.
N. C. State 82, William and Mary 46.
Clemson 89, The Citadel 59.
Fordham 61, Brooklyn College 54.
Northwestern 85, Purdue 83.
Western Carolina 92, North Georgia 57.
Union (Ky.) 84, Lincoln Memorial 60.
Eastern Illinois 80, Michigan Normal 53.
Baldwin-Wallace 94, Ohio Wesleyan 70.
Dayton 89, John Carroll 62.
Western Mich. 78, Western Reserve 46.
Cornell 68, Columb a 65.
Fort Knox (Ky.) 91, Great Lakes 72.
Bowling Green 63, Loyola of Chicago 39.
Ohio University 74, Miami (Ohio) 72.
Xavier (O.) 88, Georgetown (Ky.) 70.
Heidelberg 77, Kenyon 73.
Toledo 57, Cincinnati 55.
Ashland 90, Hiram 63.
Wooster 94, Otterbein 62.
Findlay 80, Ohio Northern 63.
Rio Grande 96, Lockbourne A. F. B. 85.
Notre Dame 74, Marquette 56.
Minnesota 95, Michigan State 49.
Kansas State 71, Nebraska 36.
Duquesne 78, Syracuse 67.
Central Mich. 69, Illinois Normal 66.
Texas 62, Arkansas 51.
Western Kentucky 77, Murray (Ky.) 62.
Southeast Okla. 55, Southwest Okla. 50.
Arkansas State Teachers 70, Ouachita College 64.
Siena 55, Seton Hall 52.
Tulsa 45, Drake 42.
Berea 66, Centre 49.
Western 48.
West Texas State 69, Texas Union (Tenn.) 72, middle Tennessee 59.
Bethel 71, Sewanee 53.
Tennessee Tech 63, Morehead 47.
Lincoln University 60, Tennessee State 53.
Austin Peay 88, Milligan 55.
Union University 72, Middle Tennessee 59.
David Lipscomb 60, East Tennessee 58.

Grammar Leagues

BOYS' LEAGUE

Team	Won	Lost	Pct.
Barkdull Faulk	1	0	1.000
Georgia Tucker	1	0	1.000
Sherrouse	0	0	.000
Lida Benton	0	1	.000
Central	0	1	.000

Tomorrow's Games

Central vs. Sherrouse at Neville.
Barkdull Faulk vs. Lida Benton at Neville.

GIRLS' LEAGUE

Team	Won	Lost	Pct.
Central	1	0	1.000
Lida Benton	1	0	1.000
Sherrouse	0	0	.000
Georgia Tucker	0	1	.000
Barkdull Faulk	0	1	.000

Tomorrow's Games

Central vs. Sherrouse at Neville.
Barkdull Faulk vs. Lida Benton at Neville.

Delegate Top Weighted For Inaugural Handicap

Miami, Fla., Jan. 12.—(AP)—Woolford farm's aging Delegate was assigned the top weight of 122 pounds today for the $10,000 Inaugural Handicap next Thursday at Hialeah race course.

The eight-year-old Delegate will be trying for a third victory in the six-furlong race. He won in 1948 and 1949 and ran second last year. A win Thursday would make him the first horse in Hialeah history to win three inaugurals and he also would become Hialeah's first five-time stake winner.

Delegate, who set a new world's record of 1:01 and three-fifths for five and one-half furlongs at Beldame Track last fall, will carry one [illegible] pound less than the [illegible] G. Whitney Jr's. Spartan Valley [illegible] the only [illegible] pounds are [illegible] Bold. Polo [illegible] and Miller [illegible] Bradley's [illegible] Tucker's The [illegible]

Suntan Gal Wins Old Hickory Run

New Orleans, Jan. 12.—(AP)—The favorites never threatened today as Suntan Gal won the Old Hickory Handicap at the New Orleans Fair Grounds race track. The time was 1:46 and one-fifth for the mile and one-sixteenth.

Suntan Gal led by a length and a half. She was first out of the gate and was never headed. Owned by L. D. Peat and ridden by Jockey L. C. Cook, Suntan Gal paid $10.10 and $6.00.

Second was Sabaean, and co-favorite, Bugledrums was third. Sabaean paid $6.60 to place.

Jockey Howard Craig rode three mounts to victory in the day's events—High Carrier in the 4th, Gloriette in the 5th, and Frisk in the 8th.

The 9,000 in attendance bet $421,360 through the mutuel windows.

FIGHT MANAGER IN ROUGH SPOT

Already Suspended For His Attack On Referee

New York, Jan. 12. —(AP)— Witnesses testified today that fight Manager Tommy Ryan had assaulted Referee Ray Moller and Matchmaker Al Weill last night and there was a strong possibility that the district attorney might take action soon against the manager.

Ryan already is under suspension for his ring attack on the referee in Madison Square Garden and Chairman Bob Christenberry of the state athletic commission has vowed that Ryan's manager's license will be revoked. That probably will take place next Friday.

The commission held a preliminary hearing today on the wild aftermath to the Ernie Durando - Rocky Castellani middleweight scrap and then adjourned until Friday.

As soon as the hearing was over, Manuel Robbins, counsel for the commission, hurried over to the district attorney's office to make a full report.

Ryan is the manager of Castellani, who was stopped in 2:04 of the seventh round of last night's ten - rounder, a bout telecast and broadcast by networks. Castellani, a 9 to 5 favorite, swept the first five rounds and seemed a cinch to outpoint the stocky, powerful Bayonne, N. J., bomber.

But in the sixth Durando dropped him for nine with a right to the head and in the seventh he dropped him for nine again with a terrific right uppercut. Castellani, an ex - marine, barely staggered to his feet and then fell back against the ropes.

Miller immediately halted the bout. Ryan stormed into the ring and swung several punches at Miller, a former crack lightweight. Miller contented himself with fending off the blows.

Several deputy officials and knockdown timekeeper Al Berle rushed into the ring to lead Ryan away.

Later, the witnesses testified today, Ryan battered Weill, the bespectacled and middle - aged International Boxing Club matchmaker, in Castellani's dressing room.

Karel Sys Takes European Crown

Brussels, Jan. 12.—(AP)—Karel Sys of Brussels won the European heavyweight championship today with a dazzling display of boxing which thoroughly befuddled huge Hein Ten Hoff of Germany.

Sys, only 208¾ to the champ's 220, won 13 rounds on the score board of French Referee Rene Schemann, with two rounds even. Ten Hoff, defending the championship for the first time after winning it from Britain's Jack Gardner, Sept. 23, failed to win a single round, and for the most part failed to start an offensive. There were no knockdowns in the one-sided fight.

A head shorter than his opponent, Sys was far too fast for the lumbering, awkward Ten Hoff. Time and again Sys stabbed Ten Hoff with his left jab and leaped lightly back as the champion's counterpunches swung through empty air.

Although he had a big advantage in reach, Ten Hoff failed to make use of it and spent most of the fight at a safe distance from the Belgian.

Mulley, Schwartz Gain West Coast Net Finals

St. Petersburg, Fla., Jan. 12.—(AP)—Sidney Schwartz, of New York and Miami, upset Budge Patty of New York 6-2, 6-4, 6-3 in the semi-finals of the 33rd annual West Coast Tennis Tournament.

Zarfer Gardner Mulley, Miami seeded first, defeated Tony Vincent, also of Miami, 6-3, 6-1, 4-6, 6-3.

Mulley and Schwartz meet in tomorrow's finals.

In the women's division Magda Rurac, the displaced Roumanian, defeated Ann Gray of Washington, 6-4, 6-4 to gain the final round.

In the lower bracket Louise Lee (Mrs.) Kramm, Galveston, defeated Nina Pecsi, Miami, 6-4, [illegible] and Louise Lee meet [illegible]

REJECT PROPOSAL TO CEASE SPRING FOOTBALL DRILLS

Otherwise Plans Follow Closely Presidents' Plan

By Hugh Fullerton, Jr.

Cincinnati, Jan. 12.—(AP)—The National Collegiate Athletic Association rebuffed the college presidents in one respect today, but in many others brought its own program closer in line with the proposals of the 11-man American Council on Education committee.

The N. C. A. A. delegates firmly rejected legislation which would have outlawed spring football practice and out-of-season basketball drills. Instead they restricted such practices to 20 sessions in each sport."

They altered their principle governing financial aid to athletes, putting such aid more securely under the control of the individual institutions and they adopted a principle calling for sound academic standards.

The influential A. C. E. presidents committee, which reported on its study of athletics this week, declared that there should be no out-of-season practice sessions. It also ruled out football "bowl" games and other post-season team contests and called for closer restriction on other athletic practices.

The N. C. A. A. merely called for further study of post - season games by a special committee and meanwhile placed a ban on making new commitments for such games to be played after Jan. 2, 1953.

Winding up a busy session, the convention also established a new ethics committee, which will have broad powers to investigate any incident which the N. C. A. A. council deems "detrimental to the welfare of intercollegiate athletics as a whole."

It also turned down an effort to eliminate the "platoon system" from football by means of restrictive rules.

The anti - platoon move, which was something of a surprise to many delegates, came on a resolution from the Pacific Coast Conference calling for a "mandate" to the football rules committee to make the change. After lively debate, it was rejected by a lopsided count.

Hugh C. Willett of Southern California, who was re-elected president of the N. C. A. A., took notice in his concluding speech of widespread comments that the presidents had taken over the N. C. A. A.'s powers.

"The last two years have been over stormy waters," Willett said. "We are stronger than we ever have been before. We are not done for. We will see this thing through."

Earl Fullbrook of Nebraska was elected secretary-treasurer to succeed Kenneth L. (Tug) Wilson, who announced his retirement from that important position yesterday.

Although the N. C. A. A. legislative program, is at variance with the presidents' committee plan in many respects, it provides tighter controls than ever before were exercised.

After voting down a constitutional amendment which would have banned all out-of-season football and basketball practices by a 113 to 54 margin, the convention adopted the 20 - session limit by 105-46. The 20 organized sessions of football practice must take place within 30 calendar days; in basketball they must be within 24 days.

This amendment was passed over the heated objections of Fritz Crisler, Michigan athletic director, who presented the coaches' viewpoint. Yesterday the football coaches association proposed a limit of 30 days of practice within a six-weeks period.

The lengthy principle and resolution on post-season contests, provides that from now on no member can make or renew any commitment beyond Jan. 2, 1953, and, further, that commitments now in force may be abrogated by next year's convention.

The Big Ten and Pacific Coast Conference have contracts to play in the Rose Bowl through Jan. 1, 1954. The Cotton Bowl and Sugar Bowl have agreements with the Southwest and Southeastern conferences for the appearance of the championship teams. To what extent these agreements will be affected was not made clear.

In establishing a new principle governing financial aid to replace the old "principle of amateurism," the N. C. A. A. placed control of this matter entirely in the hands of the colleges and their separate conferences." It requires merely that all aid must be administered by the institutions, thus ruling out direct contributions to athletes from "booster" clubs or any other non-college groups.

NO DEAL

Philadelphia, Jan. 12.—(AP)—The Philadelphia Athletics today denied against leaving the [illegible] League's [illegible] Stadium and moving it to Kansas City, because the American Leaguers don't [illegible] to put a dime in it. [illegible] Athletics.

Thanatopsis Will Get Plenty Home Support

St. Joseph, Mo., Jan. 12.—(AP)—Thanatopsis, racing horse grandson of the great Man O'War, may be short on some things, but not on owners.

He has 38 of them. And all 38 are waiting to see what he does in his first race at Keeneland in April.

Thanatopsis, bay offspring of Cannon's Roar, is owned by the Thanatopsis Literary Society of St. Joseph. He was given to its members by W. True Davis, Jr., horse fancier and serum manufacturer.

Davis, a regular with the group, named the horse after the society, then decided to give it to the members. The owners pay a nominal sum monthly for the keep of the horse. They will divide the purses the horse wins—if any.

The Thanatopsis Society is made up of business and professional men, politicians, newsmen and others. They meet regularly to discuss everything from the state of the world to rotation pool, politics, and weight lifting. Occasionally, but not often, literary subjects are mentioned.

Thanatopsis, whose interests run more toward oats and hay rather than things literary, is being trained here but will leave for Keeneland soon.

AMPHIBLEN WINS STRAUS HANDICAP

Apsley Home Second In Tropical's Feature

Miami, Fla., Jan. 12.—(AP)—Amphiblen, with Jockey Charlie Burr up, came from far back today to win the $7,500 Henry L. Straus Handicap at Tropical Park before a record crowd of 14,574—largest of the meeting to date.

Amphiblen, first favorite of the day to win, ran the mile and a sixteenth in 1:43.1 and paid $8.60, $4.40 and $3.30 in the $2 mutuels.

Apsley, with Hedley Woodhouse up, was second most of the way and took the lead briefly at the head of the stretch but could not keep up with the driving Amphiblen.

Apsley paid $4.50 and $3.30 while Combat Boots was third by a length returning $3.50.

Ten four-year-olds and upward competed in the richest purse of the meeting with Apsley and Directoire running as an entry. Fugitive lost his rider at the start but the boy, Earl J. Knapp, was uninjured.

Form players took a beating in the first six races. Sabson won the opener at $45.20 for $2 while Burr brought in Quick Buck in the second to pay $14 and make up a daily double of $486.10.

Light Moon, paying $103.50 won the sixth race, a mile and a sixteenth, carrying a $2,600 purse, with Knapp in the irons. Count Victor, the two to one favorite, ran out.

Tennessee Downs Mississippi, 76-69

Knoxville, Tenn., Jan. 12.—(AP)—Robert Jarvis and Ken Robbins piled up 46 points between them tonight for Mississippi, but they couldn't match the balanced barrage of six Tennessee basketball players who won the game 76 to 69.

Center Jarvis led Mississippi in the early scoring which kept the visitors in the lead until midway of the second quarter.

Then Capt. Tommy Bartlett's brilliant floor play, Hank Bertelkamp's rebounding and the steady marksmanship of all the six Vols who saw service tonight put Tennessee in the lead to stay. None of the Vols scored less than 10 points, while Charlie Hipsher was high man with only 16.

This week at Gus Kallio's Arena



Seohoye McDonald

Tues - Nite - Return Wrestling match. Doors open 7 P.M. Wrestling Start 8 P.M.

Main event - Wrestling tag team match. Jack Curtis and his partner Gus Curtis VS Bugi Hayamoko and his partner Tough Lumber Jack Seohoye McDonald.

There will be two other short time limit matches before the main event.

Adm. Reserved seats $1.50 - Gen. Adm. $1.00. Children under 12-50c.

Special Notice to our wrestling fans. Next Tuesday night . . . We will make announcement every 15 minutes about starting matches.

There will be two referee's [illegible] after the Main event wrestling [illegible]

[illegible] Bowling every night - except Sunday. Afternoons starting 1:30. Nights 7:30.

[illegible] Billiards and Snooker Tables. Open every day and night. [illegible] Ouachita.

U. S. GIRL TAKES SWISS SKI TITLE

Another American Olympic Hope Breaks Leg

Grindewald, Switzerland, Jan. 12. —(AP)— American Olympic ski hopes rose and fell today as Andrea Mead Lawrence won the women's Swiss giant slalom and George Macomber suffered a probable broken leg in the International Lauberhorn downhill race.

Mrs. Lawrence, 19-year-old veteran of the 1948 Olympics, led the huge international field by two-tenths of a second in the Swiss meet, which drew ski queens from 11 different nations.

On the other side of the mountain, at Wengen, the 24-year-old Macomber of West Newton, Mass., apparently hit a bare spot as he shot down the mountainside and was somersaulted. He landed in such a manner that he is believed to have dislocated his shoulder as well as breaking his leg.

Macomber also was unable to compete in the 1948 Olympics because of a broken leg, suffered in training. The 1952 winter games are set for Oslo, Norway, Feb. 14-25.

Except for Mrs. Lawrence, whose home is in Rutland, Vt., the U. S. Olympic hopefuls did poorly. Verne Goodwin of Pittsfield, Mass. was the first American to finish in the men's race and he was no better than 17th.

Jannette Burr, Seattle, Wash., was the next American behind Mrs. Lawrence, finishing in a tie for 11th place with Celina Seghi, the Italian tigeress who competed in the U. S. two years ago.

Mrs. Lawrence whizzed the distance in 43.8 seconds to nose out Andree Bermond - Tourniermms, France. Trude Jochim - Beiser of Austria, was third in :45.1.

Katy Rodolph, Hayden, Colo., was 21st with a :47.4 clocking while Sally Neidlinger, Hanover, N. H., and Sandra Tomlinson, Vancouver, B. C., but an American citizen, finished with identical times of :48.9.

Alabama Quintet Beats Engineers

Tuscaloosa, Ala., Jan. 12.—(AP)—Alabama squelched a scoring burst by Georgia Tech's Center Pete Silas and defeated the Engineers in a Southeastern Conference basketball battle tonight, 66 to 60.

The tide cautiously froze the ball in the last two minutes of the game while leading the visitors 66-58. Tech added only one more point, a free throw by Peden Templeton.

Alabama led at the half 38 to 26, and the Engineers didn't have enough steam when they opened their court drive in the last two periods.

Hawaii All-Stars Even Score With Collegians

Honolulu, Jan. 12.—(AP)—The Hawaii All-Stars upset the College All-Stars, 30-27 here last night in the second Hula Bowl football game of the new year.

Last Sunday the collegians from the mainland won the first game 41-40.

The Hawaii team, bolstered by several pro players, scored in every period to win the second encounter. They led 19-14 at the half.

Hudlin Returns As Travs' Pilot

Little Rock, Jan. 12.—(AP)—Willis Hudlin is coming back to the Little Rock Travelers as manager for the fourth time.

He was appointed today to succeed Gene Desautels, who piloted the Travelers to the Class AA Southern Association pennant in 1951 and resigned recently to become manager of Indianapolis in the American Association.

Hudlin, who pitched for the Cleveland Indians for 14 years, first served as manager of the Travelers in 1942.

INVITATIONS OUT FOR CAGE EVENT

Entry Deadline Saturday For Gold Medal Meet

Collinston, La., Jan. 12. (Special) Invitations went out this week to independent men's basketball teams throughout this section of the state for the annual Gold Medal Independent Tournament to be held at Collinston High School gymnasium here January 31 and February 2nd. The deadline for accepting entries is midnight next Saturday.

"Andy team failing to receive an invitation but desiring to participate should contact us at once." declared Leon Langston, tourney promoter. "We hope to make this one of the finest annual independent basketball events in this section. To this end we're going to do everything possible to accomodate the team, and we hope to make bracket allowances for any teams that might have schedule difficulties or exceptional travel restrictions. But we'll have to know these conditions we7 enough in advance to be able to work out an agreeable schedule.

"As soon as the brackets are prepared, every team will be mailed a copy well in advance of playing dates."

Only men's teams are participating. Trophies will be presented for first, second, and third place winners. Ten individual medals will be awarded each of the top three clubs. Trophies will also be awarded for sportsmanship and best-all-around player. Individual medals will also be awarded members of the all-tourney squad, and ten individual medals will be offered for the outstanding players on teams losing their first games.

LION, 25-1 SHOT, TAKES $25,000 SANTA CATALINA

Special Touch Shares Stakes At Santa Anita

Arcadia, Calif., Jan. 12. —(AP)— Lion, a 25 - 1 longshot, beat out the favored Moonrush in the $25,000 - added Santa Catalina Handicap today to share stakes honors with Special Touch in the mud at Santa Anita.

Lion, ridden by Jockey William Cook and overlooked in the betting, charged out of nowhere in the stretch to whip Moonrush by two lengths. The pre - race favorite, Bed O'Roses, was scratched.

Blue Reading ran third. Time for the mile and one eighth was 1:51 4-5. Lion returned $60.40, $18.30, and $5.90 across the board. Moonrush, with Eddie Arcaro up, paid $6.20 and $2.80, while Blue Reading paid $2.80 to show.

The race was the second half of Santa Anita's customary Saturday doubleheader. Special Touch sloshed to a 2½ lengths triumph over Alfred Vanderbilt's Next Move in the first one, the $20,000 - added Santa Maria Handicap. A foul was claimed in that one, but it was disallowed.

The Santa Maria was to have marked a bid by Vanderbilt to take both features with Next Move and Bed O'Roses, his two brilliant mares.

At the last minute, however, Bed O'Roses was declared out of the afterpiece, the $25,000 Santa Catalina Handicap, when the track came up sloppy.

A crowd of 34,000 braved a driving rainstorm to watch the program.

Special Touch, second choice in the betting, paid $6.80, $3.00 and $2.80 across the board. Next Move returned $2.80 and $2.60, and Blue Cloth paid $4.80 to show.

C. V. Whitney's horse of the year, Counterpoint, turned in an impressive workout between the third and fourth races, going seven furlongs in 1:23 2-5. It was the fastest drill at this distance recorded at the meeting even on a fast track.

Boston Sell Robinson; Bring Al Evans Back

Boston, Jan. 12. —(AP)— The Boston Red Sox today sold Catcher Aaron Robinson to Portland of the Pacific Coast League and signed in his place Al Evans.

Evans, a 19 - year man, agreed to go to Louisville, Boston farm in the American Association, last August after the Sox obtained Robinson on waivers from the Detroit Tigers.

SHADY WALL

Candidate For Re-Election For

State Representative

Listen over the following stations: KMLB—7:15 p. m. Jan. 14, KNOE—7:15 a.m. Jan. 15

Shady Wall voted against the present high gasoline tax.
Shady Wall voted against the three-cent cigarette tax.
Shady Wall supported the Old Age Pension Plan and voted for the One-Cent Sales Tax to pay it.
Shady Wall has supported all legislation to increase teachers' salaries and to improve schools.
Shady Wall upheld his pledge that he would support a good civil service system for state employees.
Shady Wall supported and handled the bill in the House to make Northeast Junior College a four-year college.
Shady Wall supported and worked for the new Bawcomville Levee.
Shady Wall has co-operated with the police jury and the city officials in getting state aid for roads and drainage.

FOUR YEARS AGO, WHEN YOU FIRST ELECTED SHADY WALL, HE PLEDGED HE WOULD REMAIN COMPLETELY INDEPENDENT OF ALL POLITICAL FACTIONS. SHADY HAS KEPT THAT PLEDGE AND HAS REPRESENTED YOU, THE PEOPLE OF OUACHITA PARISH, FAIRLY, CAPABLY AND IMPARTIALLY.

LET'S RE-ELECT SHADY WALL

This advertisement prepared and financed by friends of Shady Wall.

AUTO LOANS

Borrow on your car or truck or have your payments reduced. Your car or truck need not be fully paid for.
You keep and continue to use your car or truck.
We make loans on almost anything of value.
In case of your death, the amount you owe us is cancelled and your note is stamped "PAID" and delivered to your family or your beneficiary. You usually get the cash in ten (10) minutes.
Five Private Offices For Your Convenience

Ask for Mr. Hasbrouck, Mgr. of Loan Dept., or Mr. Dennis, General Mgr.

MOTORS SECURITIES Company, Inc.

OUACHITA BOYS, BASKIN GIRLS TAKE TOURNEY

CALHOUN QUINT LOSES TO LIONS IN FINAL SCRAP

O. P. H. S. Girls Runners-Up In Their Own Division

The Ouachita Parish High School boys and the Baskin girls swept to championships in the third annual Ouachita Parish High Invitational Basketball Tournament here last night.

Coach Herbert H. Holliman's Lions downed neighboring Calhoun in the boys' finals, 44 to 37, after Coach "Tiny" Tarbutton's high-geared Baskin sextet had knocked out the O. P. H. S. girls in their title game, 69 to 38.

White, Calhoun center, was individual high scorer of the boys' final with 16 points, but the shooting of Davis, with 13, and Bennett and Grantham, with ten each, kept Ouachita rolling to victory.

Daisy Baskin and Ruth Ragsdale led the triumph for the Baskin girls as they personally accounted for enough points to whip Ouachita. Miss Baskin dumped 24 points through the nets. Her teammate followed with 22. Leading scorer for the Ouachita sextet was Joyce Dumas with 18.

The Ouachita boys gained the finals by stopping the Ruston Bearcats, 42 to 30, in their semi-final contest yesterday. The Lions had eliminated Baskin and Choudrant in Friday games. Calhoun came into the finals with Ouachita with a semi-final victory over Winnsboro, 39-31, after stopping Rayville and L. T. I. in the preliminaries.

In the girls' semi-final contests yesterday, Baskin dropped Farmerville, 68 to 35, and Ouachita rolled over St. Matthew's of Monroe, 44 to 14. Only eight teams apeared in the girls' division, and Baskin drew the lone-bye to the semi-finals. Other girls' teams competing but eliminated in the first round Friday were St. Paschal's of West Monroe, Rayville, and Collinston.

A full entry of 16 teams played in the boys' division. These also included Farmerville, Start, Grayson, St. Paschal's, Ogden, Collinston, LaSalle of Olla, St. Matthew's and Rayville.

Consolation honors went to the Farmerville girls and to the Ruston boys. The Farmerville sextet knocked off St. Matthew's, 47 to 18, yesterday afternoon after both had lost their semi-final scraps. Ruston tripped Winnsboro, 42 to 32, in their duel for boys' third place honors.

The tournament all-star boys' teams were: First Team—Rushing, of Baskin; Davis, of Ouachita; R. Fain, of Ogden; Barnes, of Calhoun; Bennett of Ouachita. Second Team — Hubbard, of Ruston; Thompson, of Calhoun; Hemphill, of Grayson; Crumpton, of Rayville; Terall, of LaSalle.

The tournament all-star girls' teams were: Baskin, of Baskin; Parker, of Farmerville; Brunson, of Ouachita; Coronado, of Baskin; Hill, of Ouachita; and Aulds, of Farmerville. Second Team—Maggio, of St. Matthew's; Dumas, of Ouachita; Fox, of Baskin; Eppinette, of Rayville, and Eberts, of St. Matthew's.

Box scores:

Girls' Final

Baskin	FG	FT	PF	TP
Ragsdale, f.	9	0	0	12
Williams, f.	3	1	0	7
Ragsdale, f.	0	4	3	22
Anderson, f.	1	0	0	2
Fox, f.	6	0	0	12
Woods, f.	1	0	0	2
Coronado, g.	0	0	2	0
Hammonds, g.	0	0	1	0
Merriweather, g.	0	0	1	0
Duchesne, g.	0	0	1	0
Phillips, g.	0	0	1	0
Totals	20	9	12	69

Ouachita	FG	FT	PF	TP
Donald, f.	4	0	3	8
Weems, f.	0	0	0	0
Brunson, f.	4	3	2	11
Dumas, f.	9	0	4	18
Cash, f.	0	1	0	1
Norrell, g.	0	0	5	0
Lee, g.	0	0	1	0
Phillips, g.	0	0	4	0
Whitlock, g.	0	0	5	0
Hill, g.	0	0	1	0
Allen, g.	0	0	1	0
Clubbs, g.	0	0	0	0
Totals	17	4	26	38

Boys' Final

Calhoun	FG	FT	PF	TP
Parker, f	2	3	2	7
Coon, f	0	0	0	0
Williams, f	1	2	4	4
Johnson, f	0	0	0	0
White, c	6	4	4	16
Crocker, c	0	0	0	0
Thompson, g	1	2	5	4
Sills, g	0	0	0	0
Barnes, g	3	1	0	7
Avants, g	0	0	3	0
Totals	13	12	18	38

Ouachita	FG	FT	PF	TP
Bennett, f	4	2	3	10
Kincaid, f	0	0	0	0
Davis, f	3	7	5	13
Odom, f	0	0	0	0
Maroney, c	3	3	1	9
Watkins, c	0	0	0	0
Shepard, g	1	0	2	2
Bell, g	0	0	0	0
Grantham, g	3	4	3	10
Hartman, g	0	0	0	0
King, g	0	0	0	0
Bonner, g	0	0	0	0
Totals	14	16	15	44

Daddio To Aid Kuharich

Chicago, Jan. 12. —(AP)— Bill Daddio, for five years head coach at Allegheny College in Meadville, Pa., today signed a one - year contract as assistant coach of the Chicago Cardinals of the National Football League.

N. C. A. A. Tightens Controls Over College Athletics

BASKETBALL Results

College

Tulane 71, Miss. State 58.
Kentucky 99, Florida 52.
Kansas 60, Missouri 59.
Vanderbilt 73, Auburn 61.
Tennessee 76, Ole Miss 69.
Duke 86, Temple 65.
Navy 82, Georgetown 62.
Illinois 67, Michigan 51.
West Virginia 79, Pitt 60.
George Washington 77, V. M. I. 62.
Marshall, 76, Wake Forest 68.
Canisius 73, Scranton 46.
Emory and Henry 68, Carson - Newman, 50.
Cortland 76, Clarkson Tech 55.
Trenton Teachers 61, Jersey City Teachers 45.
Fairfield 61, New Haven State 54.
Boston College 68, Stonehill 58.
South Carolina 80, Georgia 63.
Alabama 66, Georgia Tech 60.
St. Louis 71, Detroit 64.
ale 71, Army 52.
Wisconsin State 53, Oh o State 51.
Iowa 78, Indiana 59.
N. C. State 82, William and Mary 46.
Clemson 89, The Citadel 59.
Fordham 61, Brooklyn College 54.
Northwestern 85, Purdue 83.
Western Carolina 92, North Georgia 57.
Union (Ky.) 84, Lincoln Memorail 60.
Eastern Illinois 80, Michigan Normal 53.
Baldwin-Wallace 94, Ohio Wesleyan 70.
Dayton 89, John Carroll 62.
Western Mich. 78, Western Reserve 46.
Cornell 68, Columb a 65.
Fort Knox (Ky.) 91, Great Lakes 72.
Bowling Green 63, Loyola of Chicago 59.
Ohio University 74, Miami (Ohio) 72.
Xavier (O.) 88, Georgetown (Ky.) 70.
Heidelberg 77, Kenyon 73.
Toledo 57, Cincinnati 55.
Ashland 90, Hiram 63.
Wooster 94, Otterbein 62.
Findlay 80, Ohio Northern 63.
Rio Grande 96, Lockbourne A. F. B. 85.
Notre Dame 74, Marquette 56.
Minnesota 95, Michigan State 49.
Kansas State 71, Nebraska 36.
Duquesne 78, Syracuse 67.
Central Mich. 69, Illinois Normal 66.
Texas 62, Arkansas 51.
Western Kentucky 77, Murray (Ky.) 62.
Southeast Okla. 55, Southwest Okla. 50.
Arkansas State Teachers 70, Ouachita College 64.
Siena 55, Seton Hall 52.
Tulsa 45, Drake 42.
Berea 66, Centre 49.
Western 48.
West Texas State 69, Texas Union (Tenn.) 72, middle Tennessee 59.
Bethel 71, Sewanee 53.
Tennessee Tech 63, Morehead 47.
Lincoln University 60, Tennessee State 53.
Austin Peay 83, Milligan 55.
Union University 72, Middle Tennessee 59.
David Lipscomb 60, East Tennessee 58.

Grammar Leagues

BOYS' LEAGUE

Team	Won	Lost	Pct.
Barkdull Faulk	1	0	1.000
Georgia Tucker	1	0	1.000
Sherrouse	0	0	.000
Lida Benton	0	1	.000
Central	0	1	.000

Tomorrow's Games

Central vs. Sherrouse at Neville.
Barkdull Faulk vs. Lida Benton at Neville.

GIRLS' LEAGUE

Team	Won	Lost	Pct.
Central	1	0	1.000
Lida Benton	1	0	1.000
Sherrouse	0	0	.000
Georgia Tucker	0	1	.000
Barkdull Faulk	0	1	.000

Tomorrow's Games

Central vs. Sherrouse at Neville.
Barkdull Faulk vs. Lida Benton at Neville.

Delegate Top Weighted For Inaugural Handicap

Miami, Fla., Jan. 12.—(AP)—Woolford farm's aging Delegate was assigned the top weight of 122 pounds today for the $10,000 Inaugural Handicap next Thursday at Hialeah race course.

The eight-year-old Delegate will be trying for a third victory in the six-furlong race. He won in 1948 and 1942 and ran second last year. A win Thursday would make him the first horse in Hialeah history to win three inaugurals and he also would become Hialeah's first five-time stake winner.

Delegate, who set a new world's record of 1:01 and three-fifths for five and one-half furlongs at Belmont Park last fall, will carry one pound more in the Inaugural than William G. Helis Jr's. Spartan Valor.

Scheduled to pack 119 pounds are Brookmeade Stable's Bold, Palatine Stable's Woodchuck and Helis' Roman Fair. Hal Price Headley's Jumbo and Henry H. Heckt's The Pincher were assigned 118 pounds.

Maine Chance Farm's Admiral's Pride, Alvin Untermeyer's Seaflash, and Mrs. A. Roberts' Eatontown, winner of the 1950 Inaugural, will carry 116 pounds.

Suntan Gal Wins Old Hickory Run

New Orleans, Jan. 12.—(AP)—The favorites never threatened today as Suntan Gal won the Old Hickory Handicap at the New Orleans Fair Grounds race track. The time was 1:46 and one-fifth for the mile and one-sixteenth.

Suntan Gal led by a length and a half. She was first out of the gate and was never headed. Owned by L. D. Peat and ridden by Jockey L. C. Cook, Suntan Gal paid $10.10 and $6.00.

Second was Sabaean, and co-favorite, Bugledrums was third. Sabaean paid $6.60 to place.

Jockey Howard Craig rode three mounts to victory in the day's events—High Carrier in the 4th, Gloriette in the 5th, and Frisk in the 8th.

The 9,000 in attendance bet $421,359 through the mutuel windows.

FIGHT MANAGER IN ROUGH SPOT

Already Suspended For His Attack On Referee

New York, Jan. 12. —(AP)— Witnesses testified today that fight Manager Tommy Ryan had assaulted Referee Ray Moller and Matchmaker Al Weill last night and there was a strong possibility that the district attorney might take action soon against the manager.

Ryan already is under suspension for his ring attack on the referee in Madison Square Garden and Chairman Bob Christenberry of the state athletic commission has vowed that Ryan's manager's license will be revoked. That probably will take place next Friday.

The commission held a preliminary hearing today on the wild aftermath to the Ernie Durando - Rocky Castellani middleweight scrap and then adjourned until Friday.

As soon as the hearing was over, Manuel Robbins, counsel for the commission, hurried over to the district attorney's office to make a full report.

Ryan is the manager of Castellani, who was stopped in 2:04 of the seventh round of last night's ten - rounder, a bout telecast and broadcast by networks. Castellani, a 9 to 5 favorite, swept the first five rounds and seemed a cinch to outpoint the stocky, powerful Bayonne, N. J., bomber.

But in the sixth Durando dropped him for nine with a right to the head and in the seventh he dropped him for nine again with a terrific right uppercut. Castellani, an ex - marine, barely staggered to his feet and then fell back against the ropes.

Miller immediately halted the bout. Ryan stormed into the ring and swung several punches at Miller, a former crack lightweight. Miller contented himself with fending off the blows.

Several deputy officials and knockdown timekeeper Al Berle rushed into the ring to lead Ryan away.

Later, the witnesses testified today, Ryan battered Weill, the bespectacled and middle - aged International Boxing Club matchmaker, in Castellani's dressing room.

Karel Sys Takes European Crown

Brussels, Jan. 12.—(AP)—Karel Sys of Brussels won the European heavyweight championship today with a dazzling display of boxing which thoroughly befuddled huge Hein Ten Hoff of Germany.

Sys, only 206¾ to the champ's 220, won 13 rounds on the score board of French Referee Rene Schemann, with two rounds even. Ten Hoff, defending the championship for the first time after winning it from Britain's Jack Gardner, Sept. 23, failed to win a single round, and for the most part failed to start an offensive. There were no knockdowns in the one-sided fight.

A head shorter than his opponent, Sys was far too fast for the lumbering, awkward Ten Hoff. Time and again Sys stabbed Ten Hoff with his left jab and leaped lightly back as the champion's counterpunches swung through empty air.

Although he had a big advantage in reach, Ten Hoff failed to make use of it and spent most of the fight at a safe distance from the Belgian.

Mulloy, Schwartz Gain West Coast Net Finals

St. Petersburg, Fla., Jan. 12.—(AP)—Sidney Schwartz, of New York and Miami, upset Budge Patty of New York 6-2, 6-4, 6-3 in the semi-finals of the 23rd annual West Coast Tennis Tournament.

Earlier Gardnar Mulloy, Miami seeded first, defeated Tony Vincent, also of Miami, 6-2, 6-1, 4-6, 6-3.

Mulloy and Schwartz meet in tomorrow's finals.

In the woman's division Magda Rurac, the displaced Roumanian, defeated Ann Gray of Washington, 7-5, 6-2 to gain the final round.

In the lower bracket Laura Lou (Jahn) Kunnen, Clearwater, defeated Doris Popple, Miami, 6-4, 6-2.

Miss Rurac and Laura Lou meet in finals tomorrow.

REJECT PROPOSAL TO CEASE SPRING FOOTBALL DRILLS

Otherwise Plans Follow Closely Presidents' Plan

By Hugh Fullerton, Jr.

Cincinnati, Jan. 12.—(AP)—The National Collegiate Athletic Association rebuffed the college presidents in one respect today, but in many others brought its own program closer in line with the proposals of the 11-man American Council on Education committee.

The N. C. A. A. delegates firmly rejected legislation which would have outlawed spring football practice and out-of-season basketball drills. Instead they restricted such practices to 20 sessions in each sport."

They altered their principle governing financial aid to athletes, putting such aid more securely under the control of the individual institutions and they adopted a principle calling for sound academic standards.

The influential A. C. E. presidents committee, which reported on its study of athletics this week, declared that there should be no out-of-season practice sessions. It also ruled out football "bowl" games and other post-season team contests and called for closer restriction on other athletic practices.

The N. C. A. A. merely called for further study of post - season games by a special committee and meanwhile placed a ban on making new commitments for such games to be played after Jan. 2, 1953.

Winding up a busy session, the convention also established a new ethics committee, which will have broad powers to investigate any incident which the N. C. A. A. council deems "detrimental to the welfare of intercollegiate athletics as a whole."

It also turned down an effort to eliminate the "platoon system" from football by means of restrictive rules.

The anti - platoon move, which was something of a surprise to many delegates, came on a resolution from the Pacific Coast Conference calling for a "mandate" to the football rules committee to make the change. After lively debate, it was rejected by a lopsided count.

Hugh C. Willett of Southern California, who was re-elected president of the N. C. A. A., took notice in his concluding speech of widespread comments that the presidents had taken over the N. C. A. A.'s powers.

"The last two years have been over stormy waters," Willett said. "We are stronger than we ever have been before. We are not done for. We will see this thing through."

Earl Fullbrook of Nebraska was elected secretary-treasurer to succeed Kenneth L. (Tug) Wilson, who announced his retirement from that important position yesterday.

Although the N. C. A. A. legislative program, is at variance with the presidents' committee plan in many respects, it provides tighter controls than ever before were exercised.

After voting down a constitutional amendment which would have banned all out-of-season football and basketball practices by a 113 to 54 margin, the convention adopted the 20 - session limit by 105-46. The 20 organized sessions of football practice must take place within 30 calendar days; in basketball they must be within 24 days.

This amendment was passed over the heated objections of Fritz Crisler, Michigan athletic director, who presented the coaches' viewpoint. Yesterday the football coaches association proposed a limit of 30 days of practice within a six-weeks period.

The lengthy principle and resolution on post-season contests, provides that from now on no member can make or renew any commitment beyond Jan. 2, 1953, and, further, that commitments now in force may be abrogated by next year's convention.

The Big Ten and Pacific Coast Conference have contracts to play in the Rose Bowl through Jan. 1, 1954. The Cotton Bowl and Sugar Bowl have agreements with the Southwest and Southeastern conferences for the appearance of the championship teams. To what extent these agreements will be affected was not made clear.

In establishing a new principle governing financial aid to replace the old "principle of amateurism," the N. C. A. A. placed control of this matter entirely in the hands of the colleges and their separate conferences." It requires merely that all aid must be administered by the institutions, thus ruling out direct contributions to athletes from "booster" clubs or any other non-college groups.

NO DEAL

Philadelphia, Jan. 12.—(AP)—The Philadelphia Athletics today decided against buying the International League's Ottawa franchise and moving it to Jersey City because the American leaguers don't want to put a class B team in a triple A circuit.

Thanatopsis Will Get Plenty Home Support

St. Joseph, Mo., Jan. 12.—(AP)—Thanatopsis, racing horse grandson of the great Man O'War, may be short on some things, but not on owners.

He has 38 of them. And all 38 are waiting to see what he does in his first race at Keenelane in April.

Thanatopsis, bay offspring of Cannon's Roar, is owned by the Thanatopsis Literary Society of St. Joseph. He was given to its members by W. True Davis, Jr., horse fancier and serum manufacturer.

Davis, a regular with the group, named the horse after the society, then decided to give it to the members. The owners pay a nominal sum monthly for the keep of the horse. They will divide the purses the horse wins—if any.

The Thanatopsis Society is made up of business and professional men, politicians, newsmen and others. They meet regularly to discuss everything from the state of the world to rotation pool, politics, and weight lifting. Occasionally, but not often, literary subjects are mentioned.

Thanatopsis, whose interests run more toward oats and hay rather than things literary, is being trained here but will leave for Keeneland soon.

AMPHIBLEN WINS STRAUS HANDICAP

Apsley Home Second In Tropical's Feature

Miami, Fla., Jan. 12.—(AP)—Amphiblen, with Jockey Charlie Burr up, came from far back today to win the $7,500 Henry L. Straus Handicap at Tropical Park before a record crowd of 14,574—largest of the meeting to date.

Amphiblen, first favorite of the day to win, ran the mile and a sixteenth in 1:43.1 and paid $8.60, $4.40 and $3.30 in the $2 mutuels.

Apsley, with Hedley Woodhouse up, was second most of the way and took the lead briefly at the head of the stretch but could not keep up with the driving Amphiblen.

Apsley paid $4.50 and $3.30 while Combat Boots was third by a length returning $5.50.

Ten four-year-olds and upward competed in the richest purse of the meeting with Apsley and Directoire running as an entry. Fugitive lost his rider at the start but the boy, Earl J. Knapp, was uninjured.

Form players took a beating in the first six races. Sabson won the opener at $45.20 for $2 while Burr brought in Quick Buck in the second to pay $14 and make up a daily double of $486.10.

Light Moon, paying $103.50 won the sixth race, a mile and a sixteenth, carrying a $2,600 purse, with Knapp in the irons. Count Victor, the two to one favorite, ran out.

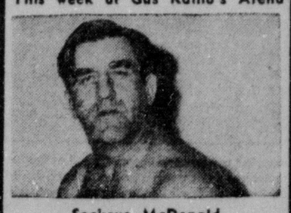
Tennessee Downs Mississippi, 76-69

Knoxville, Tenn., Jan. 12.—(AP)—Robert Jarvis and Ken Robbins piled up 46 points between them tonight for Mississippi, but they couldn't match the balanced barrage of six Tennessee basketball players who won the game 76 to 69.

Center Jarvis led Mississippi in the early scoring which kept the visitors in the lead until midway of the second quarter.

Then Capt. Tommy Bartlett's brilliant floor play, Hank Bertelkamp's rebounding and the steady marksmanship of all the six Vols who saw service tonight put Tennessee in the lead to stay. None of the Vols scored less than 10 points, while Charlie Hipsher was high man with only 16.

This week at Gus Kallio's Arena



Sockeye McDonald

Tues - Nite - Return Wrestling match. Doors open 7:P.M. Wrestling Start 8:P.M.

Main event - Wrestling tag team match. Jack Curtis and His partner Geo. Curtis VS Sugi Hayamaka and his partner Tough Lumber Jack Sockeye McDonald.

There will be two other short time limit matches before the main event.

Adm. Reserved seats $1.50 - Gen. Adm. $1.00. Children under 12-50c.

Special Notice to our wrestling fans. Next Tuesday night . . . We will make announcement every 15 minutes about election returns.

There will be two referee's look after the Main event wrestling-match.

Roller Skating every nite - except Tuesday. Afternoon skating Sat. and Sun. Only.

For Reserved seats and further information on wrestling and skating. Dial 2-2261.

U. S. GIRL TAKES SWISS SKI TITLE

Another American Olympic Hope Breaks Leg

Grindewald, Switzerland, Jan. 12. —(AP)— American Olympic ski hopes rose and fell today as Andrea Mead Lawrence won the women's Swiss giant slalom and George Macomber suffered a probable broken leg in the International Lauberhorn downhill race.

Mrs. Lawrence, 19-year-old veteran of the 1948 Olympics, led the huge international field by two-tenths of a second in the Swiss meet, which drew ski queens from 11 different nations.

On the other side of the mountain, at Wengen, the 24-year-old Macomber of West Newton, Mass., apparently hit a bare spot as he shot down the mountainside and was somersaulted. He landed in such a manner that he is believed to have dislocated his shoulder as well as breaking his leg.

Macomber also was unable to compete in the 1948 Olympics because of a broken leg, suffered in training. The 1952 winter games are set for Oslo, Norway, Feb. 14-25.

Except for Mrs. Lawrence, whose home is in Rutland, Vt., the U. S. Olympic hopefuls did poorly. Verne Goodwin of Pittsfield, Mass. was the first American to finish in the men's race and he was no better than 17th.

Jannette Burr, Seattle, Wash., was the next American behind Mrs. Lawrence, finishing in a tie for 11th place with Celina Seghi, the Italian tigeress who competed in the U. S. two years ago.

Mrs. Lawrence whizzed the distance in 43.8 seconds to nose out Andree Bermond - Tourniermms, France. Trude Jochim - Beiser of Austria, was third in :45.1.

Katy Rodolph, Hayden, Colo., was 21st with a :47.4 clocking while Sally Neidlinger, Hanover, N. H., and Sandra Tomlinson, Vancouver, B. C., but an American citizen, finished with identical times of :48.9.

Alabama Quintet Beats Engineers

Tuscaloosa, Ala., Jan. 12.—(AP)—Alabama squelched a scoring burst by Georgia Tech's Center Pete Silas and defeated the Engineers in a Southeastern Conference basketball battle tonight, 66 to 60.

The tide cautiously froze the ball in the last two minutes of the game while leading the visitors 66-59. Tech added only one more point, a free throw by Peden Templeton.

Alabama led at the half 38 to 26, and the Engineers didn't have enough steam when they opened their court drive in the last two periods.

Hawaii All-Stars Even Score With Collegians

Honolulu, Jan. 12.—(AP)—The Hawaii All-Stars upset the College All-Stars, 39-27 here last night in the second Hula Bowl football game of the new year.

Last Sunday the collegians from the mainland won the first game 41-40.

The Hawaii team, bolstered by several pro players, scored in every period to win the second encounter. They led 19-14 at the half.

Hudlin Returns As Travs' Pilot

Little Rock, Jan. 12.—(AP)—Willis Hudlin is coming back to the Little Rock Travelers as manager for the fourth time.

He was appointed today to succeed Gene Desautels, who piloted the Travelers to the Class AA Southern Association pennant in 1951 and resigned recently to become manager of Indianapolis in the American Association.

Hudlin, who pitched for the Cleveland Indians for 14 years, first served as manager of the Travelers in 1942.

INVITATIONS OUT FOR CAGE EVENT

Entry Deadline Saturday For Gold Medal Meet

Collinston, La., Jan. 12. (Special) Invitations went out this week to independent men's basketball teams throughout this section of the state for the annual Gold Medal Independent Tournament to be held at Collinston High School gymnasium here January 31 and February 2nd. The deadline for accepting entries is midnight next Saturday.

"Andy team failing to receive an invitation but desiring to participate should contact us at once." declared Leon Langston, tourney promoter. "We hope to make this one of the finest annual independent basketball events in this section. To this end we're going to do everything possible to accomodate the team, and we hope to make bracket allowances for any teams that might have schedule difficulties or exceptional travel restrictions. But we'll have to know these conditions well enough in advance to be able to work out an agreeable schedule.

"As soon as the brackets are prepared, every team will be mailed a copy well in advance of playing dates."

Only men's teams are participating. Trophies will be presented for first, second, and third place winners. Ten individual medals will be awarded each of the top three clubs. Trophies will also be awarded for sportsmanship and best-all-around player. Individual medals will also be awarded members of the all-tourney squad, and ten individual medals will be offered for the outstanding players on teams losing their first games.

LION, 25-1 SHOT, TAKES $25,000 SANTA CATALINA

Special Touch Shares Stakes At Santa Anita

Arcadia, Calif., Jan. 12. —(AP)— Lion, a 25 - 1 longshot, beat out the favored Moonrush in the $25,000 - added Santa Catalina Handicap today to share stakes honors with Special Touch in the mud at Santa Anita.

Lion, ridden by Jockey William Cook and overlooked in the betting, charged out of nowhere in the stretch to whip Moonrush by two lengths. The pre - race favorite, Bed O'Roses, was scratched.

Blue Reading ran third. Time for the mile and one eighth was 1:51 4-5. Lion returned $60.40, $18.30, and $5.90 across the board. Moonrush, with Eddie Arcaro up, paid $4.20 and $2.80, while Blue Reading paid $2.80 to show.

The race was the second half of Santa Anita's customary Saturday doubleheader. Special Touch sloshed to a 2½ lengths triumph over Alfred Vanderbilt's Next Move in the first one, the $20,000 - added Santa Maria Handicap. A foul was claimed in that one, but it was disallowed.

The Santa Maria was to have marked a bid by Vanderbilt to take both features with Next Move and Bed O'Roses, his two brilliant mares.

At the last minute, however, Bed O'Roses was declared out of the afterpiece, the $25,000 Santa Catalina Handicap, when the track came up sloppy.

A crowd of 34,000 braved a driving rainstorm to watch the program.

Special Touch, second choice in the betting, paid $6.80, $3.00 and $2.80 across the board. Next Move returned $2.80 and $2.60, and Blue Cloth paid $4.30 to show.

C. V. Whitney's horse of the year, Counterpoint, turned in an impressive workout between the third and fourth races, going seven furlongs in 1:23 2-5. It was the fastest drill at this distance recorded at the meeting even on a fast track.

Bosox Sell Robinson; Bring Al Evans Back

Boston, Jan. 12. —(AP)— The Boston Red Sox today sold Catcher Aaron Robinson to Portland of the Pacific Coast League and signed in his place Al Evans.

Evans, a 10 - year man, agreed to go to Louisville, Boston farm in the American Association, last August after the Sox obtained Robinson on waivers from the Detroit Tigers.

SHADY WALL

Candidate For Re-Eection For

State Representative

Listen over the following stations: KMLB—7:15 p. m. Jan. 14, KNOE—7:15 a.m. Jan. 15

Shady Wall voted against the present high gasoline tax.
Shady Wall voted against the three-cent cigarette tax.
Shady Wall supported the Old Age Pension Plan and voted for the One-Cent Sales Tax to pay it.
Shady Wall has supported all legislation to increase teachers' salaries and to improve schools.
Shady Wall upheld his pledge that he would support a good civil service system for state employees.
Shady Wall supported and handled the bill in the House to make Northeast Junior College a four-year college.
Shady Wall supported and worked for the new Bawcomville Levee.
Shady Wall has co-operated with the police jury and the city officials in getting state aid for roads and drainage.

FOUR YEARS AGO, WHEN YOU FIRST ELECTED SHADY WALL, HE PLEDGET HE WOULD REMAIN COMPLETELY INDEPENDENT OF ALL POLITICAL FACTIONS. SHADY HAS KEPT THAT PLEDGE AND HAS REPRESENTED YOU, THE PEOPLE OF OUACHITA PARISH, FAIRLY, CAPABLY AND IMPARTIALLY.

LET'S RE-ELECT SHADY WALL

This advertisement prepared and inserted by friends of Shady Wall

AUTO LOANS

Borrow on your car or truck or have your payments reduced. Your car or truck need not be fully paid for.
You keep and continue to use your car or truck.
We make loans on almost anything of value.
In case of your death, the amount you owe us is canceled and your note is stamped "PAID" and delivered to your family or your beneficiary. You usually get the cash in ten (10) minutes.

Five Private Offices For Your Convenience

Ask for Mr. Harbuck, Mgr. of Loan Dept., or Mr. Dennis, General Mgr.

MOTORS SECURITIES Company, Inc.
500 Walnut St.
Plenty Free Parking

NATIONAL ALL-STARS WIN PRO BOWL, 30-13

20-POINT RALLY IN FINAL PERIOD CLINCHES GAME

9,400 Fans Brave Downpour Of Rain To See Tilt

By Bob Myers

Los Angeles, Jan. 12. —(AP)—Traveling 89 yards in a touchdown drive that featured the aerial brilliance of Quarterback Bob Waterfield and Right End Elroy Hirsch, the National Conference All Stars came from behind in the fourth quarter and rolled on today to defeat the American Conference stars, 30 - 13, in the second Pro Bowl game played in rain and mud.

The Nationals, gaining delicious revenge for a 28 - 27 setback in the first Pro Bowl game a year ago, turned two fumbles into two more touchdowns in the final period to humiliate their rivals.

But it was that long haul, begun in a downpour late in the third period that sent Coach Joe Stydahar's Nationals from behind a 13 - 10 deficit and on to victory.

Waterfield hit Hirsch, his All - Pro teammate of the Los Angeles Rams for gains of 17 and 9, and then unleashed a 21 - yard throw to the enemy two yard line. Here, Fullback John Dottley of the Chicago Bears barged through the middle of the big American line for the winning points.

Veteran Sammy Baugh of the Washington Redskins, sent into the muddy struggle in the closing minutes to replace Otto Graham of Cleveland, was the victim of two bobbles with the soaked ball. Twice he fumbled and twice the winners tallied.

Giant Leo Nomellini of the San Francisco 49ers fielded the first one when Baugh tired to hand off to his fullback, Ed Price, and rumbled 20 yards to sew up the contest.

Don Paul recovered the other bobble on the six, and three plays later, Doak Walker of Detroit lofted a throw to the leaping Hirsch in the end zone for the final touchdown, just as the gun sounded.

Until the game broke open in the final quarter, the 19,400 courageous souls who braved the elements saw one of the tightest contests of a long grid season. Rain this morning and during the game kept an expected 15,000 or so more timorous fans away from The Coliseum.

The Americans, coached by Paul Brown of Cleveland, scored first when Graham connected with his brownie teammate, Dub Jones, on a 44 - yard scoring pass.

Waterfield, given an opportunity through a 31 - yard run by Ram Fullback Dan Towler, put the Nationals on the board with a 30 - yard field goal in the first quarter.

The lineups:

American

Left ends — Polsfoot (Cards), Pihos (Eagles), Wham (Cards).

Left tackle — Groza (Browns), Lipscomb (Redskins), Weinmeister (Giants).

Left Guards — Fischer (Cards), Willis (Brown), Baker (Giants).

Centers — Walsh (Steelers), Coulter (Giants).

Right guards — Hughes (Steelers), Bednarik (Eagles).

Right tackles — Niemi (Redskins), DeRogatis (Giants), Jarmoluk (Eagles).

Right ends — Lavelli (Browns), Ford (Browns).

Quarterbacks — Graham (Brown), Baugh (Redskins).

Left halfbacks — Geri (Steelers), Carpenter (Browns), Tunnell (Giants), Craft (Eagles).

Right halfbacks — Jones (Browns), Dudley (Redskins), Schnellbacher (Giants).

Fullbacks — Price (Giants), Adamale (Browns), Shipkey (Steelers), Goode (Redskins).

National

Left ends — Soltau (49ers), Brink (Rams), Van Brocklin (Rams).

Left tackles — Connor (Bears), Nomellini (49ers).

Left guards — Creekmur (Lions), Fleary (Bears), West (Rams).

Centers — Ecklund (Yanks), Turner (Bears), Paul (Rams).

Right guards — Barwegan (Bears), Bingaman (Lions), Collins (49ers).

Right tackles — McCormack (Yanks), Wildung (Packers).

Right ends — Hirsch (Rams), Sprinkle (Bears).

Quarterbacks — Waterfield (Rams), Walker (Lions), Tollaferro (Yanks), Doll (Lions).

Right halfbacks — Younger (Rams), Grimes (Packers), Lujack (Bears), Hoernschemyer (Lions).

Fullbacks — Dottley (Bears), Cason (49ers).

Score by quarters:

Americans	7	6	0	0	—13
Nationals	3	7	0	20	—30

Americans scoring - touchdown —Jones. Field goals — Groza 2. Conversion-Groza.

Nationals scoring: touchdowns—Soltau, Dottley, Nomellini, Hirsch. Field goal — Waterfield. Conversions — Waterfield 2, Lujack.

Villemain, Hairston Are Paired For Feb. 6 Fight

Detroit, Jan. 12. —(AP)— Middleweight contenders Robert Villemain of France and Gene Hairston will clash in a 10 - round fight at Olympia Stadium here Feb. 6.

Promoter Nick Londos of the International Boxing Club said he hoped to match the winner against champion Sugar Ray Robinson for a title fight in March.

Curtis Boys Given Rematch With Hayamaka, M'Donald



LOUISIANA TECH STARTERS against the cagemen of Loyola University at Ruston Monday night include these Bulldog stars. Left to right: Joe Mott of Oak Ridge, senior guard, 6 feet; Jerry Lovett of Middletown, Ind., senior forward, 6 feet; Robert Bertrand of Meaux, senior forward, 6 feet; Bill Bailey of Athens, freshman guard, 6 feet 2 inches, and Crawford Vines of Pisgah, sophomore center, 6 feet 4 inches. The game, starting at 7:30 p. m. Monday, will be a Gulf States conference engagement.

LOYOLA VISITING TECH TOMORROW

Bulldog Quint Expects Wolves To Be Tough

Ruston, Jan. 12. (Special) — For their third conference clash, Louisiana Tech's basketball squad will be host Monday night to the Loyola University Wolfpack at 7:30 o'clock in Tech Stadium.

Coach Cecil Crowley's charges lost a close one, 62-60, Thursday to Louisiana College at Pineville, their first loss of the season, and there is little hope of bouncing back into the win column with an easy game Monday.

Loyola has been described as having a team capable of beating any squad in the Gulf States Conference, particularly after their 51-50 trouncing of Mississippi Southern. The feeling around the loop is that the Southerners boast the best team in the G. S. C. this season.

Sparking Loyola's bid for basketball fame are a couple of tall fellows, Tom Ketchum, a 6 ft. 7 inch center, and Gus Reynour, 6 ft five inch forward, with able assists from Bobby Conrad and Monte Caballero, guards, and Bobby Hanberg, forward.

This quintet of lettermen from last year also includes four on the regular starting team of the past season.

It all adds up to a rugged aggregation the Bulldogs will meet here. Against this competition, however, Tech's starting line - up will include a group that has a bit of offensive power in its own right.

Starting at forwards will be Jerry Lovett, who gathered in 29 points against Louisiana College, and Robert Bertrand. At guards will be Joe Mott and Bill Bailey, with Crawford Vines at center.

12 Schools Ready For Arcadia Meet

Arcadia, La., Jan. 12.—(Special)—Twelve schools have entered teams to date in Arcadia's Invitational Tournament to be held at the new Arcadia gymnasium January 18 and 19. The schools entering teams are as follows:

Gibsland, Bryceland, Bienville, Saline, Simsboro, Athens, Hico, Dubach, Bernice, Oak Grove (Converse, La.) Dubberly, Junction City, and Arcadia's two teams will be in the meet, of course.

The tournament managers say that they have room for several more teams to enter and that those school officials interested should communicate at once with Coach Ben Whitman or the principal of the school, E. R. Hester, Arcadia.

Most of the above schools are entering both boys and girls teams.

Early next week a schedule of games to be played in the tournament will be prepared and mailed out to all the schools participating.

Travelers' Hal Simpson 'Most Valuable Player'

New Orleans, Jan. 12.—(AP)—Little Rock Outfielder Hal Simpson wasn't among the Southern Association's leading batters in 1951; he wasn't the leading fielder in the league; but Prince Hal was the most valuable player to his team with a big margin to spare.

Simpson was named the most valuable yesterday by Southern President Charlie Hurth after a poll conducted by Bob Phillips, secretary of the S. A. Baseball Writers Association.

Simpson hit .311 and batted in 126 runs. He played the full 154 game schedule which Little Rock followed to the Southern pennant.

Simpson received 65 of a possible 80 points. Jim Piersall of Birmingham was second with 38. Walt Moryn of Mobile was third with 36.

Recreation League

CITY LEAGUE

Team	Won	Lost	Pct.
Red Shield Club	4	0	1.000
Three-Way Finance	1	1	.500
Hunt and Whitaker	2	2	.500
La. Business College	1	2	.333
West Monroe	0	3	.000

Tuesday's Games

Hunt and Whitaker vs. Red Shield at Selman, 6:30 p.m.

L. B. C. vs. West Monroe at Selman, 7:30 p.m.

Wednesday's Games

L. B. C. vs. Three-Way Finance at Selman, 6:30 p.m.

Only game scheduled.

Friday's Games

Three-Way vs. West Monroe at Selman, 6:30 p.m.

Only game scheduled.

JUNIOR "A" LEAGUE

Team	Won	Lost	Pct.
Red Shield	6	0	1.000
Singer Sewing	5	1	.833
Calhoun	3	3	.500
Ouachita Cubs	3	3	.500
Independents	1	5	.167

Tomorrow's Games

Singer Sewing vs. Ouachita Cubs at Ouachita, 6:30 p.m.

Calhoun vs. Red Shield at Ouachita, 7:30 p.m.

Independents vs. Key Club at Ouachita, 8:30 p.m.

Thursday's Games

Red Shield vs. Independents at Selman, 6:30 p.m.

Singer Sewing vs. Key Club at Selman, 7:30 p.m.

Calhoun vs. Ouachita Cubs at Selman, 8:30 p.m.

JUNIOR "B" LEAGUE

Team	Won	Lost	Pct.
Ridge Avenue	6	0	1.000
DeSiard Optical	4	2	.667
Independents	4	2	.667
L. T. I.	2	4	.333
DeMolay	1	5	.167
St. Matthews	1	5	.167

Tomorrow's Games

L. T. I. vs. St. Matthews at Selman, 6:30 p.m.

DeMolay vs. DeSiard Optical at Selman, 7:30 p.m.

Independents vs. Ridge Avenue at Selman, 8:30 p.m.

Thursday's Games

L. T. I. vs. DeSiard Optical at Ouachita, 6:30 p.m.

Independents vs. St. Matthews at Ouachita, 7:30 p.m.

Ridge Avenue vs. DeMolay at Ouachita, 8:30 p.m.

CHURCH LEAGUE

Team	Won	Lost	Pct.
Red Shield Club	4	0	1.000
Independents	3	1	.750
L. T. I.	2	2	.500
St. Matthew's	1	3	.250
Futch and Sims	0	2	.000
Black Knights	0	2	.000

Tuesday's Games

Independents vs. Black Knights at L. T. I., 6 p.m.

L. T. I. vs. Futch and Sims at L. T. I., 6:45 p.m.

GIRLS LEAGUE

Team	Won	Lost	Pct.
Winnsboro	2	0	1.000
La. Business Col.	0	1	.000
Southern Bell	0	1	.000

Wednesday's Games

Southern Bell vs. La. Business College at Selman, 7:30 p.m.

Only game scheduled.

Grand National Winner Lost In 1st '52 Event

London, Jan. 12. —(AP)— Frank Royle's Nickel Coin, the mare which won last year's Grand National Steeplechase on a diet of duck eggs and Irish beer, finished last today in its first race of the season.

Nickel Coin jumped well for two miles and then dropped behind in the three-mile Troytown Stakes at Lingfield Park which was won by Only Flight in odds of 20 to 1.

GUY, LAIRD WILL LEAD CROWVILLE

Eleven-Game Grid Schedule On Tap For Bulldogs

Crowville, Jan. 12.—(Special)—Marion Guy and Billy Joe Laird have been elected co-captains of the Crowville High School Bulldogs during the 1952 gridiron season.

Both boys are 160-pound juniors and three-year lettermen. Guy plays fullback and Laird holds down an end position. Guy led the Bulldog scorers with 11 touchdowns during the last season, while Laird was on the receiving end of five touchdown passes.

Guy has confined his athletic ability to football, but Laird is a three sports letterman. He is a basketball guard and a pitcher in baseball, having three no-hit games to his credit and a share in two other no-hit games, besides his football ability.

Eleven other lettermen are due to return to the Bulldog squad for the 1952 season. They are: End Jarrell Busby Tackles William Busby and George Franklin; Centers Larry O'Brien and Joe Parker; Guards Jimmy Lanier and Rogers Keys; and Backs Lewis Ray Sikes, Dennis Ray Franklin, Lloyd Cox, and Fay Riser.

The Bulldogs face a rugged 11-game schedule next season. Additions are Winnsboro, Delhi and Gilbert; while LaSalle of Olla and Block of Jonesville have been dropped.

Principal F. P. Talbert announced the Bulldog schedule as follows:

Sept. 12—Clarks, here.
Sept. 19—Sicily Island, there.
Sept. 26—Newellton, there.
Oct. 3—Tallulah, there.
Oct. 10—Start, here.
Oct. 17—Winnsboro, here.
Oct. 24—Holly Ridge, there.
Oct. 31—Delhi, here.
Nov. 7—Mangham, here.
Nov. 14—Gilbert, there.
Nov. 21—Winnsboro, there.

Crimmins Mapping Plans For Indiana

Bloomington, Ind., Jan. 12.—(AP)—Bernie Crimmins, new head football coach at Indiana University, told reporters today he's going to teach the Hoosiers "my way of thumping."

Cummins, who has coached at Notre Dame since 1946 under Coach Frank Leahy, said he will use only the T-formation and variations of it.

He said he will keep Ed Whereatt, freshman coach, on his staff. Other talk at Crimmins' press luncheon indicated a probable addition to the staff may be Bob Maddox, now line coach at Missouri. He and Crimmins were friends at Notre Dame.

Another I. U. assistant who probably will be retained is Bob White, another of Crimmins' student-day friends, who later played football for Indiana.

Whereatt joined the Indiana staff in 1948 along with Clyde Smith, who steps out of the head coaching job April 1. Both Whereatt and Smith came from Wisconsin Teachers Colleges.

Monroe Colored High Cagers Trounce Delhi

Monroe Colored High School's basketball teams—girl's and boy's—Friday night defeated Delhi's colored high school teams, making a virutal rout of the boys' game while barely edging past in the girls.'

The boys' basketball team held Delhi to 12 points, while racking up a total of 46 for themselves in their third straight victory.

The girls' game was the most thrilling of the night as the Monroe team came from behind in the last minutes of the game to beat Delhi, 32 to 31.

KALLIO WILL USE 2 REFEREES FOR RELAY SCRAMBLE

Tag Match Headlines Mat Card Here Tuesday

Jack and George Curtis, beaten by a foul blow in last week's tag team wrestling bout at Gus Kallio's Arena, returned Tuesday night to take on the same pair, Sugi Hayamaka and "Sockeye" McDonald, in a revenge match.

Jack Curtis had last week's scramble sewed up in the deciding fall with an unbreakable leg hold on Hayamaka, but came to grief when his over - anxious brother leaped into the ring to forestall an attack on Jack from McDonald, who was outside the ropes.

The referee turned his back to put George out of the ring and the burly McDonald poled big Jack behind the ear with a ham-like right hand. Jack fell to the mat in a semi - unconscious condition and Hayamaka made the pin. Jack Robbins, the referee, turned around just in time to count Curtis out.

To forestall a recurrence of last week's slightly unorthodox win, Kallio has promised to have two referees in the ring this Tuesday night — one to watch the wrestlers in the ring and the other to watch the wrestlers outside the ropes. He did not say who the referees would be.

Before last Tuesday night's scramble, Hayamaka, now the world's light heavyweight wrestling champ, and McDonald, a former northwestern lumberjack, had been billed as "clean" wrestlers. Nothing of the sort was evidenced in the match, however, as they slugged, kicked, and committed general mayhem on the other pair, other pair.

Despite this, the Curtis brothers seemingly had the match sewed up, until suddenly it was over and they were the losers. The crowd objected strongly to the referee's decision but nothing could be done as he did not see anything wrong and cannot take the crowd's opinion into his judgment of the match.

Last week was the first Monroe fans had seen of the ex-lumberjack in about six years, and most of them had no recollection of him at all. This made no difference to their quick judgment of him, however, and he was booed from almost all hands.

McDonald, a large, burly wrestler, seemed to know his way around the ring as well as any of the others and did most of the dirty work on the other pair. His partner, who made such a good impression on the crowd during his first appearance here, showed little of the spark that makes champions and had only occasional flashes of wrestling skill.

The Curtis brothers put on their usual good performances, to the applause of a highly partial crowd, and had the other pair in trouble most of the way, only getting in serious straits when the lumberjack used his fists.

The tag team match, which will be the main event, will have a 90-minute time limit with two falls to win. There will also be two ten-minute time limit semi-final bouts between opponents from the different tag teams.

WINNSBORO BILLS TOURNEY FEB. 1-2

High School Girls And Boys To Participate

Winnsboro, January 12.—(Special)—Winnsboro High School, after a ten-year intermission in basketball tournaments, sponsorship, has scheduled one for February 1 and 2, announced Coach Orville Elkin and Coach Carrice Russell this week.

The tournament has been approved by the Louisiana High School Athletic Association and competent officials have been secured. First and second place trophies will be awarded in both girls and boys divisions, and an all-tournament team will be selected by the officials.

"If necessary to accommodate all teams, the tournament will be started on Thursday, January 31," said Coach Elkin.

The deadline for entering the tournament will be January 12. The following teams have already entered:

Girls division — Winnsboro, Ogden, Waterproof, Crowville, Eros, Central, Fort Necessity, Holly Ridge, Sicily Island, and Harrisonburg.

Boys division — Winnsboro, Ogden, Waterproof, Crowville, Eros, Central, St. Joseph, Lake Providence, Fort Necessity, Holly Ridge, Harrisonburg and Baskin.

CLARKSON QUITS

Albany, N. Y., Jan. 12. —(AP)— Clarkson College of Technology, which did not win a game in 1951, announced tonight it was suspending varsity football for the 1952 season. Clarkson is the 37th school to drop football the last two years.

Dick Wakefield Will Try One More Fling With Major League Baseball

1941 Bonus Failure To Rejoin Cleveland Club

By F. T. MacFeely

St. Augustine, Fla., Jan. 12. —(AP)— Dick Wakefield plans one more fling at major league baseball before he gives up hope.

Hank Greenberg, Cleveland Indians' general manager, has promised Wakefield he'll get that chance.

"He was the only person in baseball who offered me that opportunity," Wakefield said. "I certainly appreciate it."

Wakefield never became the big major league star the Detroit Tigers expected when they paid him a $50,000 plus bonus in 1941. He has consistently refused to play minor league ball — except for the 1950 season with Oakland in the Pacific Coast League.

He still says it has to be the majors or nothing.

In preparation for the tryout at the Indians' camp in Tucson, Ariz., Wakefield is getting in shape and at the tsame time serving as an instructor in New ork ankee Pitcher Ed Lopat's baseball school here.

Wakefield was serious and matter - of fact as he talked about his baseball past and future. He looked in good trim.

"This is th elast time I'll try to play if I don't make it this year," he said. "Each year you get a year older and it gets that much tougher. I'm 30 now."

While Wakefield thinks he can make the grade with Cleveland, he realizes it will be plenty tough.

"Cleveland has a wonderful group of outfielders — nine of them and only a couple young ones," he said. "It will be hard to beat out veterans who have been playing regularly and who have the added incentive of being a little older and working that much harder."

Baseball has been Wakefield's whole life since Detroit signed him out of the University of Michigan.

"It has given me everything I've got," he said. "I don't know what I'd do without it."

Last summer, when he wasn't active as a player, Wakefield went to the games as a spectator — traveling all over the American league and then watching the World Series. In the fall he saw the big football games.

West Monroe's Ed Head Named Mobile Skipper

Mobile, Ala., Jan. 12.—(AP)—Ed Head, former Brooklyn Dodger pitcher, will manage the 1952 Mobile Bears of the Southern Association.

The announcement was made tonight by John Toomey, president of the newly re-organized Mobile baseball club.

Head, of West Monroe, La., succeeds Paul Chervinko, who piloted the Bears the past three years. Chervinko was released after the 1951 season.

Head comes here from Lancaster, Pa., where he managed that city's entry in the Interstate League the past two seasons. Lancaster finished seventh in 1950 and fifth in 1951.

Head, 34, had to give up pitching in 1947 when his arm went bad suddenly. He gained fame in 1946 when he tossed a no-hit, no-run game against the Boston Braves.

Head finished the 1947 season with St. Paul, and began his managing career with a Canadian team, Three Rivers, in 1948.

Assumed Name Used By Player

Tempe, Ariz., Jan. 12. —(AP)—The Phoenix Gazette said today an All-Border Conference tackle at Arizona State College at Tempe had been playing all year under an assumed name.

The paper identified the player as "Edward Andrew" Matesic, registerd at the school as a freshman. His real name is Joseph Matesic, who played on the University of Indiana squad in the 1950 season, the Gazette said.

Dr. Grady Gammage, A. S. C. president, confirmed that one of the school's football players had been found to be registered under the name of "another person," and had left the institution.

Dr. Gammage, who presented the information in a written statement, did not identify the player.

Matesic, a sensation as a freshman here this season, left several days ago for his home in Rankin, Pa. Acquaintances said he planned to enter military service.

The Gazette said that "Edward Andrew" Matesic, a brother of Joseph, lives in Phoenix, Arix., and has been a full - time employe of an industrial concern there for the past two years.

Arizona State College officials began a quiet investigation several weeks ago of unconfirmed reports that one of their football players was not using his proper name.

Dr. Gammage said the investigation is continuing and "appropriate action will be taken."

WEATHER BALKS PLAY IN CROSBY GOLF SPECTACLE

Second Round Of Play Is Stricken From Card

Pebble Beach, Calif., Jan. 12. —(AP)—The second round of the scheduled 54-hole $10,000 Bing Crosby National Pro-Amateur Golf Tournament was called off today because of the unplayable condition of the rain drenched course.

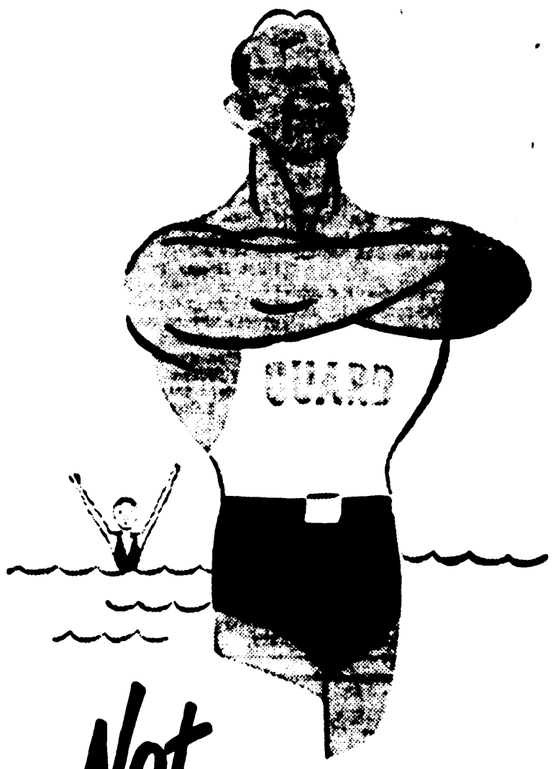
Larry Crosby, tournament director and brother of the famed crooner who puts on the event annually with profits going to charity, made the announcement after inspecting the sodden Monterey Peninsula Country Club course.

Parts of the course were under water after an all - night rain. Showers continued this morning.

It was decided to cut the tournament to 36 holes. The second and last round will be played tomorrow over the championship Pebble Beach course.

Jimmy Demaret, Ojai, Calif., paced professionals yesterday with a first round score of 74, two over par for the Cypress Point course where the initial 18 holes were played.

Rain and high wind handicapped the first round field and it was the first time in this tournament here that par had not been bettered.



Not moving a muscle till I've seen the New CHEVROLET for '52

on display Saturday JAN. 19

Lee - Rogers Ch...

LUTHER REED



Will Deeply Appreciate Your Vote And Support For

POLICE JUROR WARD 5

I will at all times do my best to serve you on this and countless public servos.

NATIONAL ALL-STARS WIN PRO BOWL, 30-13

20-POINT RALLY IN FINAL PERIOD CLINCHES GAME

19,400 Fans Brave Downpour Of Rain To See Tilt

By Bob Myers

Los Angeles, Jan. 12. —(AP)—Traveling 89 yards in a touchdown drive that featured the aerial brilliance of Quarterback Bob Waterfield and Right End Elroy Hirsch, the National Conference All Stars came from behind in the fourth quarter and rolled on today to defeat the American Conference stars, 30 - 13, in the second Pro Bowl game played in rain and mud.

The Nationals, gaining delicious revenge for a 28 - 27 setback in the first Pro Bowl game a year ago, turned two fumbles into two more touchdowns in the final period to humiliate their rivals.

But it was that long haul, begun in a downpour late in the third period that sent Coach Joe Stydahar's Nationals from behind a 13 - 10 deficit and on to victory.

Waterfield hit Hirsch, his All - Pro teammate of the Los Angeles Rams for gains of 17 and 9, and then unleashed a 21 - yard throw to the enemy two yard line. Here, Fullback John Dottley of the Chicago Bears barged through the middle of the big American line for the winning points.

Veteran Sammy Baugh of the Washington Redskins, sent into the muddy struggle in the closing minutes to replace Otto Graham of Cleveland, was the victim of two bobbles with the soaked ball. Twice he fumbled and twice the winners tallied.

Giant Leo Nomellini of the San Francisco 49ers fielded the first one when Baugh tired to hand off to his fullback, Ed Price, and rumbled 20 yards to sew up the contest.

Don Paul recovered the other bobble on the six, and three playes later, Doak Walker of Detroit lofted a throw to the leaping Hirsch in the end zone for the final touchdown, just as the gun sounded.

Until the game broke open in the final quarter, the 19,400 courageous souls who braved the elements saw one of the tightest contests of a long grid season. Rain this morning and during the game kept an expected 15,000 or so more timorous fans away from The Coliseum.

The Americans, coached by Paul Brown of Cleveland, scored first when Graham connected with his brownie teammate, Dub Jones, on a 44 - yard scoring pass.

Waterfield, given an opportunity through a 31 - yard run by Ram Fullback Dan Towler, put the Nationals on the board with a 30 - yard field goal in the first quarter.

The lineups:

American

Left ends — Polsfoot (Cards), Pihos (Eagles), Wham (Cards).

Left tackle — Groza (Browns), Lipscomb (Redskins), Weinmeister (Giants)

Left Guards — Fischer (Cards), Willis (Brown), Baker (Giants)

Centers — Walsh (Steelers), Coulter (Giants)

Right guards — Hughes (Steelers), Bednarik (Eagles)

Right tackles — Niemi (Redskins), DeRogatis (Giants), Jarmoluk (Eagles)

Right ends — Lavelli (Browns), Ford (Browns)

Quarterbacks — Graham (Brown), Baugh (Redskins)

Left halfbacks — Geri (Steelers), Carpenter (Browns), Tunnell (Giants), Craft (Eagles)

Right halfbacks — Jones (Browns), Dudley (Redskins), Schnellbacher (Giants)

Fullbacks — Price (Giants), Adamale (Browns), Shipkey (Steelers), Goode (Redskins)

National

Left ends — Soltau (49ers), Brink (Rams), Van Brocklin (Rams)

Left tackles — Connor (Bears), Nomellini (49ers)

Left guards — Creekmur (Lions), Fbray (Bears), West (Rams)

Centers — Ecklund (Yanks), Turner (Bears), Paul (Rams)

Right guards — Barwegan (Bears), Bingaman (Lions), Collins (49ers)

Right tackles — McCormack (Yanks), Wildung (Packers)

Right ends — Hirsch (Rams), Sprinkle (Bears)

Quarterbacks — Waterfield (Rams), Walker (Lions), Taliaferro (Yanks) Doll (Lions)

Right halfbacks — Younger (Rams), Grimes (Packers), Lujack (Bears), Hoernschemyer (Lions)

Fullbacks — Dottley (Bears), Cason (49ers)

Score by quarters:

Americans	7	6	0	0	—13
Nationals	3	7	0	20	—30

Americans scoring - touchdown —Jones. Field goals — Groza 2. Conversion-Groza.

Nationals scoring: touchdowns—Soltau, Dottley, Nomellini, Hirsch. Field goal — Waterfield. Conversions — Waterfield 2, Lujack.

Villemain, Hairston Are Paired For Feb. 6 Fight

Detroit, Jan. 12. —(AP)— Middleweight contenders Robert Villemain of France and Gene Hairston will clash in a 10 - round fight at Olympia Stadium here Feb. 6.

Promoter Nick Londes of the International Boxing Club said he hoped to match the winner against Champion Sugar Ray Robinson for a title fight in Detroit.

Curtis Boys Given Rematch With Hayamaka, M'Donald



LOUISIANA TECH STARTERS against the cagemen of Loyola University at Ruston Monday night include these Bulldog stars. Left to right: Joe Mott of Oak Ridge, senior guard, 6 feet; Jerry Lovett of Middletown, Ind., senior forward, 6 feet; Robert Bertrand of Meaux, senior forward, 6 feet; Bill Bailey of Athens, freshman guard, 6 feet 2 inches, and Crawford Vines of Pisgah, sophomore center, 6 feet 4 inches. The game, starting at 7:30 p. m. Monday, will be a Gulf States conference engagement.

LOYOLA VISITING TECH TOMORROW

Bulldog Quint Expects Wolves To Be Tough

Ruston, Jan. 12. (Special) — For their third conference clash, Louisiana Tech's basketball squad will be host Monday night to the Loyola University Wolfpack at 7:30 o'clock in Tech Stadium.

Coach Cecil Crowley's charges lost a close one, 62-60, Thursday to Louisiana College at Pineville, their first loss of the season, and there is little hope of bouncing back into the win column with an easy game Monday.

Loyola has been described as having a team capable of beating any squad in the Gulf States Conference, particularly after their 51-50 trouncing of Mississippi Southern. The feeling around the loop is that the Southerners boast the best team in the G. S. C. this season.

Sparking Loyola's bid for basketball fame are a couple of tall fellows, Tom Ketchum, a 6 ft. 7 inch center, and Gus Reynoir, 6 ft five inch forward, with able assists from Bobby Conrad and Monte Caballiero, guards, and Bobby Hanberg, forward.

This quintet of lettermen from last year also includes four on the regular starting team of the past season.

It all adds up to a rugged aggregation the Bulldogs will meet here. Against this competition, however, Tech's starting line - up will include a group that has a bit of offensive power in its own right.

Starting at forwards will be Jerry Lovett, who gathered in 29 points against Louisiana College, and Robert Bertrand. At guards will be Joe Mott and Bill Bailey, with Crawford Vines at center.

12 Schools Ready For Arcadia Meet

Arcadia, La., Jan. 12.—(Special)—Twelve schools have entered teams to date in Arcadia's Invitational Tournament to be held at the new Arcadia gymnasium January 18 and 19. The schools entering teams are as follows:

Gibsland, Bryceland, Bienville, Saline, Simsboro, Athens, Hico, Dubach, Bernice, Oak Grove (Converse, La.) Dubberly, Junction City, and Arcadia's two teams will be in the meet, of course.

The tournament managers say that they have room for several more teams to enter and that those school officials interested should communicate at once with Coach Ben Whitman or the principal of the school, E. R. Hester, Arcadia.

Most of the above schools are entering both boys and girls teams.

Early next week a schedule of games to be played in the tournament will be prepared and mailed out to all the schools participating.

Travelers' Hal Simpson 'Most Valuable Player'

New Orleans, Jan. 12.—(AP)—Little Rock Outfielder Hal Simpson wasn't among the Southern Association's leading batters in 1951; he wasn't the leading fielder in the league; but Prince Hal was the most valuable player to his team with a big margin to spare.

Simpson was named the most valuable yesterday by Southern President Charlie Hurth after a poll conducted by Bob Phillips, secretary of the S. A. Baseball Writers Association.

Simpson hit .311 and batted in 126 runs. He played the full 154 game schedule which Little Rock followed to the Southern pennant.

Simpson received 65 of a possible 80 points. Jim Piersall of Birmingham was second with 28. Walt Moryn of Mobile was third with 10.

Recreation League

CITY LEAGUE

Team	Won	Lost	Pct.
Red Shield Club	4	0	1.000
Three-Way Finance	1	1	.500
Hunt and Whitaker	2	2	.500
La. Business College	1	2	.333
West Monroe	0	3	.000

Tuesday's Games

Hunt and Whitaker vs. Red Shield at Selman, 6:30 p.m.

L. B. C. vs. West Monroe at Selman, 7:30 p.m.

Wednesday's Games

L. B. C. vs. Three-Way Finance at Selman, 6:30 p.m.

Only game scheduled.

Friday's Games

Three-Way vs. West Monroe at Selman, 8:30 p.m.

Only game scheduled.

JUNIOR "A" LEAGUE

Team	Won	Lost	Pct.
Red Shield	6	0	1.000
Singer Sewing	5	1	.833
Calhoun	3	3	.500
Ouachita Cubs	3	3	.500
Independents	1	5	.167

Tomorrow's Games

Singer Sewing vs. Ouachita Cubs at Ouachita, 6:30 p.m.

Calhoun vs. Red Shield at Ouachita, 7:30 p.m.

Independents vs. Key Club at Ouachita, 8:30 p.m.

Thursday's Games

Red Shield vs. Independents at Selman, 6:30 p.m.

Singer Sewing vs. Key Club at Selman, 7:30 p.m.

Calhoun vs. Ouachita Cubs at Selman, 8:30 p.m.

JUNIOR "B" LEAGUE

Team	Won	Lost	Pct.
Ridge Avenue	6	0	1.000
DeSiard Optical	4	2	.667
Independents	4	2	.667
L. T. I.	2	4	.333
DeMolay	1	5	.167
St. Matthews	1	5	.167

Tomorrow's Games

L. T. S. vs. St. Matthews at Selman, 6:30 p.m.

DeMolay vs. DeSiard Optical at Selman, 7:30 p.m.

Independents vs. Ridge Avenue at Selman, 8:30 p.m.

Thursday's Games

L. T. I. vs. DeSiard Optical at Ouachita, 6:30 p.m.

Independents vs. St. Matthews at Ouachita, 7:30 p.m.

Ridge Avenue vs. DeMolay at Ouachita, 8:30 p.m.

CHURCH LEAGUE

Team	Won	Lost	Pct.
Red Shield Club	4	0	1.000
Independents	3	1	.750
L. T. I.	2	2	.500
St. Matthew's	1	3	.250
Futch and Sims	0	2	.000
Black Knights	0	2	.000

Tuesday's Games

Independents vs. Black Knights at L. T. I., 6 p.m.

L. T. I. vs. Futch and Sims at L. T. I., 6:45 p.m.

GIRLS LEAGUE

Team	Won	Lost	Pct.
Winnsboro	2	0	1.000
La. Business Col.	0	1	.000
Southern Bell	0	1	.000

Wednesday's Games

Southern Bell vs. La. Business College at Selman, 7:30 p.m.

Only game scheduled.

Grand National Winner Last In 1st '52 Event

London, Jan. 12. —(AP)— Frank Royle's Nickel Coin, the mare which won last year's Grand National Steeplechase on a diet of duck eggs and Irish beer, finished last today in its first race of the season.

Nickel Coin jumped well for two miles and then dropped behind in the three-mile Troytown Stakes at Lingfield Park which was won by Coup D'Epee at odds of 10 to 3.

GUY, LAIRD WILL LEAD CROWVILLE

Eleven-Game Grid Schedule On Tap For Bulldogs

Crowville, Jan. 12.—(Special)—Marion Guy and Billy Joe Laird have been elected co-captains of the Crowville High School Bulldogs during the 1952 gridiron season.

Both boys are 160-pound juniors and three-year lettermen. Guy plays fullback and Laird holds down an end position. Guy led the Bulldog scorers with 11 touchdowns during the last season, while Laird was on the receiving end of five touchdown passes.

Guy has confined his athletic ability to football, but Laird is a three sports letterman. He is a basketball guard and a pitcher in baseball, having three no-hit games to his credit and a share in two other no-hit games, besides his football ability.

Eleven other lettermen are due to return to the Bulldog squad for the 1952 season. They are: End Jarrell Busby Tackles William Busby and George Franklin; Centers Larry O'Brien and Joe Parker; Guards Jimmy Lanier and Rogers Keys; and Backs Lewis Ray Sikes, Dennis Ray Franklin, Lloyd Cox, and Fay Riser.

The Bulldogs face a rugged 11-game schedule next season. Additions are Winnsboro, Delhi and Gilbert; while LaSalle of Olla and Block of Jonesville have been dropped.

Principal F. P. Talbert announced the Bulldog schedule as follows:

Sept. 12—Clarks, here.
Sept. 19—Sicily Island, there.
Sept. 26—Newellton, there.
Oct. 3—Tallulah, there.
Oct. 10—Start, here.
Oct. 17—Winnsboro, here.
Oct. 24—Holly Ridge, there.
Oct. 31—Delhi, here.
Nov. 7—Mangham, here.
Nov. 14—Gilbert, there.
Nov. 21—Wisner, there.

Crimmins Mapping Plans For Indiana

Bloomington, Ind., Jan. 12.—(AP)—Bernie Crimmins, new head football coach at Indiana University, told reporters today he's going to teach the Hoosiers "my way of thumping."

Cummins, who has coached at Notre Dame since 1946 under Coach Frank Leahy, said he will use only the T-formation and variations of it.

He said he will keep Ed Whereatt, freshman coach, on his staff. Other talk at Crimmins' press luncheon indicated a probable addition to the staff may be Bob Maddox, now line coach at Missouri. He and Crimmins were friends at Notre Dame.

Another I. U. assistant who probably will be retained is Bob White, another of Crimmins' student-day friends, who later played football for Indiana.

Whereatt joined the Indiana staff in 1948 along with Clyde Smith, who steps out of the head coaching job April 1. Both Whereatt and Smith came from Wisconsin Teachers Colleges.

Monroe Colored High Cagers Trounce Delhi

Monroe Colored High School's basketball teams—girl's and boy's—Friday night defeated Delhi's colored high school teams, making a virutal rout of the boys' game while barely edging past in the girls.'

The boys' basketball team held Delhi to 12 points, while racking up a total of 48 for themselves in their third straight victory.

The girls' game was the most thrilling of the night as the Monroe team came from behind in the last minutes of the game to beat Delhi, 53 to 51.

KALLIO WILL USE 2 REFEREES FOR RELAY SCRAMBLE

Tag Match Headlines Mat Card Here Tuesday

Jack and George Curtis, beaten by a foul blow in last week's tag team wrestling bout at Gus Kallio's Arena, returned Tuesday night to take on the same pair, Sugi Hayamaka and "Sockeye" McDonald, in a revenge match.

Jack Curtis had last week's scramble sewed up in the deciding fall with an unbreakable leg hold on Hayamaka, but came to grief when his over - anxious brother leaped into the ring to forestall an attack on Jack from McDonald, who was outside the ropes.

The referee turned his back to put George out of the ring and the burly McDonald poled big Jack behind the ear with a ham-like right hand. Jack fell to the mat in a semi - unconscious condition and Hayamaka made the pin. Jack Robbins, the referee, turned around just in time to count Curtis out.

To forestall a recurrence of last week's slightly unorthodox win, Kallio has promised to have two referees in the ring this Tuesday night — one to watch the wrestlers in the ring and the other to watch the wrestlers outside the ropes. He did not say who the referees would be.

Before last Tuesday night's scramble, Hayamaka, now the world's light heavyweight wrestling champ, and McDonald, a former northwestern lumberjack, had been billed as "clean" wrestlers. Nothing of the sort was evidenced in the match, however, as they slugged, kicked, and committed general mayhem on the other pair. other pair.

Despite this, the Curtis brothers seemingly had the match sewed up, until suddenly it was over and they were the losers. The crowd objected strongly to the referee's decision but nothing could be done as he did not see anything wrong and cannot take the crowd's opinion into his judgment of the match.

Last week was the first Monroe fans had seen of the ex-lumberjack in about six years, and most of them had no recollection of him at all. This made no difference to their quick judgment of him, however, and he was booed from almost all hands.

McDonald, a large, burly wrestler, seemed to know his way around the ring as well as any of the others and did most of the dirty work on the other pair. His partner, who made such a good impression on the crowd during his first appearance here, showed little of the spark that makes champions and had only occasional flashes of wrestling skill.

The Curtis brothers put on their usual good performances, to the applause of a highly partial crowd, and had the other pair in trouble most of the way, only getting in serious straits when the lumberjack used his fists.

The tag team match, which will be the main event, will have a 90-minute time limit with two falls to win. There will also be two ten-minute time limit semi-final bouts between opponents from the different tag teams.

WINNSBORO BILLS TOURNEY FEB. 1-2

High School Girls And Boys To Participate

Winnsboro, January 12.—(Special)—Winnsboro High School, after a ten-year intermission in basketball tournaments, sponsorship, has scheduled one for February 1 and 2, announced Coach Orville Elkin and Coach Carrice Russell this week.

The tournament has been approved by the Louisiana High School Athletic Association and competent officials have been secured. First and second place trophies will be awarded in both girls and boys divisions, and an all-tournament team will be selected by the officials.

"If necessary to accommodate all teams, the tournament will be started on Thursday, January 31," said Coach Elkin.

The deadline for entering the tournament will be January 12. The following teams have already entered:

Girls division — Winnsboro, Ogden, Waterproof, Crowville, Eros, Central, Fort Necessity, Holly Ridge, Sicily Island, and Harrisonburg.

Boys division — Winnsboro, Ogden, Waterproof, Crowville, Eros, Central, St. Joseph, Lake Providence, Fort Necessity, Holly Ridge, Harrisonburg and Baskin.

CLARKSON QUITS

Albany, N. Y., Jan. 12. —(AP)— Clarkson College of Technology, which did not win a game in 1951, announced tonight it was suspending varsity football for the 1952 season. Clarkson is the 37th school to drop football the last two years.

Dick Wakefield Will Try One More Fling With Major League Baseball

1941 Bonus Failure To Rejoin Cleveland Club

By F. T. MacFeely

St. Augustine, Fla., Jan. 12. —(AP)— Dick Wakefield plans one more fling at major league baseball before he gives up hope.

Hank Greenberg, Cleveland Indians' general manager, has promised Wakefield he'll get that chance.

"He was the only person in baseball who offered me that opportunity," Wakefield said. "I certainly appreciate it."

Wakefield never became the big major league star the Detroit Tigers expected when they paid him a $50,000 plus bonus in 1941. He has consistently refused to play minor league ball — except for the 1950 season with Oakland in the Pacific Coast League.

He still says it has to be the majors or nothing.

In preparation for the tryout at the Indians' camp in Tucson, Ariz., Wakefield is getting in shape and at the tsame time serving as an instructor in New ork ankee Pitcher Ed Lopat's baseball school here.

Wakefield was serious and matter - of fact as he talked about his baseball past and future. He looked in good trim.

"This is th elast time I'll try to play if I don't make it this year," he said. "Each year you get a year older and it gets that much tougher. I'm 30 now."

While Wakefield thinks he can make the grade with Cleveland, he realizes it will be plenty tough.

"Cleveland has a wonderful group of outfielders — nine of them and only a couple young ones," he said. "It will be hard to beat out veterans who have been playing regularly and who have the added incentive of being a little older and working that much harder."

Baseball has been Wakefield's whole life since Detroit signed him out of the University of Michigan.

"It has given me everything I've got," he said. "I don't know what I'd do without it."

Last summer, when he wasn't active as a player, Wakefield went to the games as a spectator — traveling all over the American league and then watching the World Series. In the fall he saw the big football games.

Assumed Name Used By Player

Tempe, Ariz., Jan. 12. —(AP)—The Phoenix Gazette said today an All-Border Conference tackle at Arizona State College at Tempe had been playing all year under an assumed name.

The paper identified the player as "Edward Andrew" Matesic, registerd at the school as a freshman. His real name is Joseph Matesic, who played on the University of Indiana squad in the 1950 season, the Gazette said.

Dr. Grady Gammage, A. S. C. president, confirmed that one of the school's football players had been found to be registered under the name of "another person," and had left the institution.

Dr. Gammage, who presented the information in a written statement, did not identify the player.

Matesic, a sensation as a freshman here this season, left several days ago for his home in Rankin, Pa. Acquaintances said he planned to enter military service.

The Gazette said that "Edward Andrew" Matesic, a brother of Joseph, lives in Phoenix, Arix., and has been a full - time employe of an industrial concern there for the past two years.

Arizona State College officials began a quiet investigation several weeks ago of unconfirmed reports that one of their football players was not using his proper name.

Dr. Gammage said the investigation is continuing and "appropriate action will be taken."

LUTHER REED



Will Deeply Appreciate Your Vote And Support For

POLICE JUROR WARD 5

I will at all times do my best to make you an able and conscientious public servant.

West Monroe's Ed Head Named Mobile Skipper

Mobile, Ala., Jan. 12.—(AP)—Ed Head, former Brooklyn Dodger pitcher, will manage the 1952 Mobile Bears of the Southern Association.

The announcement was made tonight by John Toomey, president of the newly re-organized Mobile baseball club.

Head, of West Monroe, La., succeeds Paul Chervinko, who piloted the Bears the past three years. Chervinko was released after the 1951 season.

Head comes here from Lancaster, Pa., where he managed that city's entry in the Interstate League the past two seasons. Lancaster finished seventh in 1950 and fifth in 1951.

Head, 34, had to give up pitching in 1947 when his arm went bad suddenly. He gained fame in 1946 when he tossed a no-hit, no-run game against the Boston Braves.

Head finished the 1947 season with St. Paul, and began his managing career with a Canadian team, Three Rivers, in 1948.

WEATHER BALKS PLAY IN CROSBY GOLF SPECTACLE

Second Round Of Play Is Stricken From Card

Pebble Beach, Calif., Jan. 12. —(AP)—The second round of the scheduled 54-hole $10,000 Bing Crosby National Pro-Amateur Golf Tournament was called off today because of the unplayable condition of the rain drenched course.

Larry Crosby, tournament director and brother of the famed crooner who puts on the event annually with profits going to charity, made the announcement after inspecting the sodden Monterey Peninsula Country Club course.

Parts of the course were under water after an all - night rain. Showers continued this morning.

It was decided to cut the tournament to 36 holes. The second and last round will be played tomorrow over the championship Pebble Beach course.

Jimmy Demaret, Ojai, Calif., paced professionals yesterday with a first round score of 74, two over par for the Cypress Point course where the initial 18 holes were played.

Rain and high wind handicapped the first round field and it was the first time in this tournament here that par had not been bettered.



Not moving a muscle till I've seen the

New CHEVROLET for '52

on display Saturday

JAN. 19

Lee - Rogers Chevrolet Co., Inc.

Washington At North 2nd Monroe, La. Phone 8165

JACOBY ON BRIDGE

Hand Dictates Way To Play a Suit

By Oswald Jacoby

As I have pointed out once or twice in this column, the right way to play a particular suit very often depends on the nature of the entire hand. The point is illustrated in today's hand.

West opened the six of spades, East put up the queen, and South thought carefully before making his play. If he considered the spade suit all by itself, the best course was to win with the king. Later on, perhaps, his jack - nine would produce a second spade trick.

Because of the nature of the entire hand, however, South played

NORTH (D) 13
♠ 8 4 3
♥ Q 4
♦ A 9
♣ A Q J 10 6 2

WEST
♠ A 10 7 6 2
♥ K 9 5 3
♦ 6 3 2
♣ 7

EAST
♠ Q 5
♥ J 8 7 6
♦ J 10 8 4
♣ K 9 5

SOUTH
♠ K J 9
♥ A 10 6
♦ K Q 7 5
♣ 8 4 3

North-South vul.

North	East	South	West
1 ♠	Pass	2 N. T.	Pass
3 N. T.	Pass	Pass	Pass

Opening lead—♠ 6

the nine of spades at the first trick. This play limited him to one spade trick.

East returned a spade, whereupon West took the ace of spades and cleared the suit by leading a third round. Now, however, South could take the club finesse in safety. Whenever East won the king of clubs he could not return a spade.

East actually refused the first club trick, hoping South would commit some imbecility on the theory that the finesse was successful. Declarer avoided the trap by taking the ace and king of diamonds before trying the club finesse again.

Now East had to take his king. He returned a heart, but South went up with the heart ace to cash the queen of diamonds and run the rest of the clubs.

It is easy to see that South would have landed in the soup if he had won the first spade trick. East would have won a club trick and returned a spade, whereupon West would have taken four spade tricks.

If the ace - queen of clubs had been in the South hand, declarer would have won the first spade trick. South would be safe against West if he kept the jack-nine of spades but the point of the hand was that he was not safe against East with that holding.

CARD SENSE

Q—The bidding has been:

West	North	East	South
1 Heart	Double	Pass	?

You, South, hold: Spades J-10-8-ware. 7 - 4 -2. Heart 5, Diamonds 3-2, Clubs K-Q-6-2. What do you do?

A—Bid four spades. Your partner should have at least fair support for spades when he doubles one heart. It is almost impossible to construct a hand with which he would have a reasonable takeout double and which will not give you a sound play for four spades.

This jump indicates that your high - card strength is rather limited, since otherwise you would begin with a jump to only two spades.

Today's Question

The bidding is the same as in the question just answered. You, South, hold: Spades K-10-8-7. Heart 5. Diamonds Q-J-3-2, Clubs K-Q-6-2. What do you do?

Answer Monday

FUNERAL RITES FOR MRS. H. COLE

Services In N. O. For Widow Of Well Known Monroe Physician

Mrs. Estelle H. Cole, 69, widow of Dr. H. C. Cole, died in her residence in Pass Christian, Miss., after several months illness. The funeral was held in Trinity Episcopal Church Chapel, in New Orleans Friday with the Rev. Cannon William S. Turner officiating.

A short service was also held in the Trinity Episcopal Church in Pass Christian with Rev. Willis Clark officiating. Interment was in Metairie Cemetery.

Active pallbearers were Barkley Witherspoon, Robert Washington, Samuel S. Labouisse, Jr., Milburn Boys, Winthrope Carter and Dr. W. W. Lake. Honorary pallbearers were: Dr. Mims Gage, Dr. Guy Caldwell, J. Blanc Monroe, Dr. Merrill Hines, Samuel Trufant, Jr., J. S. Wasburn, Dr. Harry D. Morris and M. C. Thompson.

Mrs. Cole was the daughter of the late Joseph H. Hynson and Mrs. Ellen Hanna Trufant Hynson, both of New Orleans. For many years she lived in Monroe where Dr. Cole practiced medicine. After his death she purchased a home in Pass Christian where she lived with her two children. Surviving are her daughters, Mrs. Lee and Mrs. Samuel S. Labouisse of Lumberton, Miss.

Mrs. Cole was an aunt of Mrs. Katherine Morrison Oliver and Mrs. Sara Morrison McSherry, both of Monroe, and was related to young George Smelser of Sterlington; Mrs. Georgine Cole Holmes of Winnfield, and Mrs. Minnie Cole Flournoy of Shreveport.

If possible, use a lint-free towel when you are drying crystal stemware, a rank which he still holds with the United States naval reserve.

FAREWELL FOR J. TREADWELLS

Supt. Of Mo. Pacific Accorded Party; Goes To Promotion In Ark.

A farewell Booster party was given in honor of Superintendent and Mrs. J. W. Treadwell Wednesday night, January 2, on the eve of Mr. Treadwell's departure to take over his new duties as superintendent of the Arkansas Division at Little Rock.

Booster Club Secretary P. P. DeRossett, who was in charge of the Guest Book, reported that 400 guests called during the evening.

Mrs. R. H. Dollar, general chairman of the affair, presented Mrs. Treadwell with a beautiful orchid corsage from members of the Booster Club.

M. E. Pickett, acting as Master of Ceremonies, expressed his regret on the Treadwells' departure from our midst, and greeted the incoming superintendent, Gerald M. Holzmann on behalf of the employees.

Mrs. P. A. Poag played several piano selections, and Chief Booster Melvin D. Harkins from Alexandria rendered several vocal selections which were all well received.

Mr. Treadwell was presented with a set of Hartman luggage, and Mrs. Treadwell with a set of American Tourister luggage from employees of the Louisiana — Little Rock Divisions by Trainmaster R. H. Dollar, who said in part: "On behalf of all employees on the Louisiana—Little Rock Divisions, I present you with this token of our sincere appreciation and deep gratification for the wonderful supervisor you have been to us for the past nine years. It is with deepest regret that we lose you, but you will always be in our hearts, and we hope that on your new territory they will be as happy to have you as we have been. You will never have anything but our kindest thoughts and best wishes - and to you, Mrs. Treadwell, we owe a great deal of Mr. Treadwell's success, due to your very pleasing personality, and we certainly hope you also will be happy in your new home."

Mr. Treadwell expressed his deep regrets in leaving Monroe and his sincere good wishes to all employees in the future.

Mr. Pickett then introduced Mr. Holzmann, who replaced Mr. Treadwell as superintendent at Monroe effective January 1. Mr. Holzmann stated that he had a man - sized job cut out for him in replacing Mr. Treadwell, and asked for the cooperation of all to enable the job to be done as we all want it done.

Garland Shell, accompanied by Mrs. Poag, rendered several vocal numbers, including "Lucky Ole Sun" and "Ole Man River."

Mrs. Dollar had on her committee, Mrs. A. J. Speer, Jr., Mrs. L. M. Posey, Mrs. J. F. Serrett, Mrs. C. H. McAmis, Mrs. M. E. Pickett, Mrs. J. G. Keller, and Mrs. F. V. Reitzell. Others extending courtesies were: Mrs. Barney Roe, Mrs. Ralph Speer, Mrs. C. W. Dodgen, Mrs. C. E. Copeland, Mrs. M. R. Hausherr, Mrs. O. R. Bridges, and Mrs. Dorothy Lou McAmis. After the entertainment and presentation proceedings were finished, there was an informal coffee hour, at which these members of the Missouri Pacific Women's Club of Monroe served coffee, sandwiches, and cake.

Boosters attended from as far away as Pine Bluff, Ferriday, and Alexandria. It was a gala affair and the Missouri Pacific Women's Club of Monroe was highly complimented on the success of a job well done.

SEALS FIGHT OVER FEMALES

Los Angeles —(AP)— Alaska's fur seals may not know it, but their private lives are being made public in a study by a University of California zoology professor.

Dr. George A. Bartholomew, Jr., who spent several months on an island north of the Aleutian group, reports that the seals have a harem arrangement with a dominant bull keeping anywhere from 2 to 50 females—and their pups. The harem is maintained by fighting off the challenge of other bulls.

Each summer the bull must start all over again and line up a new harem because during the other seasons the seals live on the high seas—females coming as far south as Southern California, Dr. Bartholomew said. When bulls get interested in fighting over females they will sometimes go without food or drink for six to eight weeks.

New Delhi, —(AP)— The United States was the largest importer of goods from the Delhi airports during October - November.

Out of a total export of $179,000, America's share totaled about 32 per cent, with Japan and the United Kingdom ranking next.

America mostly obtained through Delhi living animals, textiles, ivory manufactures and boots while it sent agricultural tractor parts, drugs and medicines, wearing apparel and radio tubes.

SPARKS GIVES PLATFORM PLAN

Eight Salient Points Are Outlined As Objective If Elected

James D. 'Jim' Sparks, independent candidate for state senator from Jackson and Ouachita parishes, Saturday formally announced his program. The eight-point platform contains the basic principles on which Sparks will work if elected to the post.

The candidate has lived in Ouachita parish all of his life except the time spent in the armed forces. He was graduated from Ouachita Parish High School in 1927 and obtained his law degree from Washington and Lee University. Later he attended the law school at Louisiana State University and was admitted to the state bar in 1933. Since that time he has practiced his profession in Monroe.

In 1942 Sparks volunteered for service with the United States navy and was assigned to a torpedo squadron based aboard the aircraft carrier U. S. S. Belleau Wood. He was later transferred to the aircraft carrier U. S. S. Yorktown. He saw service overseas in the Pacific theater for several years. Just before the end of the war he was rotated back to the states and was stationed in Florida where he was in charge of a large gunnery school. At the close of the war he returned to Monroe and resumed his practice of law and is now actively engaged in the practice thereof. When discharged from active duty with the naval forces, Sparks was a lieutenant commander,

Sparks is married to the former Miss Lillie Thompson and is the father of two children. He is a member of Grace Episcopal Church and has worked closely with the Red Cross, Community Chest, Chamber of Commerce and other civic organizations.

Offering himself as a candidate for the first time, Sparks is pledged to advancing the interests of the people of Jackson and Ouachita parishes.

Sparks' platform is as follows:

"1. I am an independent candidate. I want and will appreciate the support and vote of every voter regardless of political factions. I will work with the next governor regardless of whom the people see fit to choose.

"2. I believe that a senator should be independent and that the interests of all of the people of his district and the welfare of the state should determine his vote upon any bill introduced in the senate.

"3. I am against any increase in taxes. I believe the taxes are too high and should be reduced wherever possible. I am in favor of a fair taxation policy.

"4. I am in favor of an old age pension. I believe that the old age and welfare fund should be administered fairly and impartially, and that only those genuinely entitled to its benefits should be on the rolls.

"5. I am a lifelong resident of the territory comprising the thirtieth senatorial district and will work for the needs and desires of this area.

"6. I have always been in favor of our present educational system and will use my best efforts to improve that system wherever possible. I am in favor of adequate appropriations for educational purposes because I believe that the future welfare of this country depends upon a trained and educated citizenship. I am in favor of adequate appropriations for Northeast Louisiana State College.

"7. I am in favor of improving our road system, both with reference to main thoroughfares and farm-to-market roads.

I am in favor of a real civil service system fairly and impartially administered. I believe that the people should vote upon this subject and that civil service should be constitutionally protected."

If you are sending cookies away and there are any bar-type ones among them, be sure to wrap these individually in foil to keep fresh. Choose a sturdy box in which to pack the cookies and put a layer of shredded paper at the bottom and the top.

JACOBY ON CANASTA

By Oswald Jacoby

When Nat To Make A Canasta

By Oswald Jacoby
Written for NEA Service

When you have made your first canasta, don't be in a hurry to use up a wild card in the attempt to make a second canasta.

That wild card may be more useful to you in melding out or in freezing the pack. As long as you keep a deuce or a joker in your hand, you can choose your tactics; once you have melded it, your play is forced.

Suppose, for example, that both sides have melded canastas and have melded fairly freely. The opponents have a canasta of aces, and you have a canasta of kings. Your side also has a meld of five queens and a joker.

At this time there are about a dozen cards left in the stock pile, and each player has seven or eight cards in his hand. You draw from the stock and then hold:

A-A J-J 9 3-2

You haven't seen any nines or jacks, so it would be dangerous to discard one of those cards. You can't discard an ace, because that would give the pack away at once. (You are following the official rules, of course, so the opponent at your left can pick up a card that matches his closed canasta.)

Should you meld the deuce to complete the canasta of queens? You will then have one safe discard—the black three.

The answer is that you should not meld that deuce. Just discard the black three and await developments.

If your next draw is an ace or a jack you can meld out, provided you keep the deuce in your hand. You may be able to use the deuce to take the pack at your next turn, if an opponent throws a nine.

If your next draw is a safe discard, you can throw it and maintain your position. That would have been possible of course, even if you had melded the deuce. But if your next draw is an unsafe discard, you can use your deuce to freeze the pack.

Then your aces will be safe discards, and you can probably last until the end. You will give up the canasta of queens, to be sure, but the ability to play safe may save you two or three thousand points.

For the fine points of Canasta play, and Samba rules, too, get Jacoby's Canasta Laws booklet. Just send 15 cents with your name and address to Oswald Jacoby, Box 438, Times Sq. Sta., New York 18, N. Y.

NOW—at Durrett's—Nationally Famous

KROEHLER FURNITURE

To Make Your Home More Comfortable



KROEHLER CUSHIONED

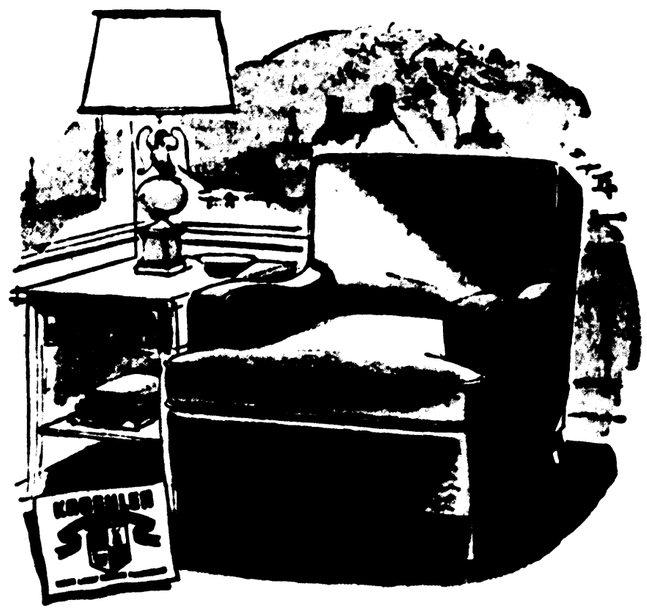
SECTIONAL SOFA

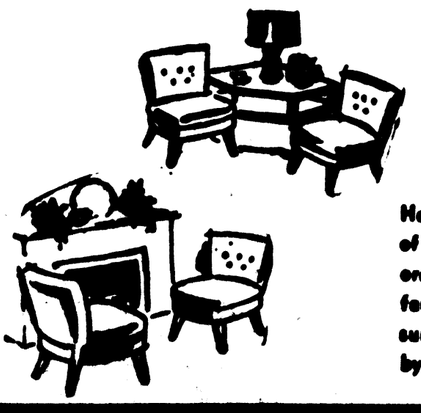
Sectional furniture is both smart and practical. Arrange and rearrange to your heart's content—your choice of the latest fabrics and colors.

KROEHLER

Lounge Chair

Plenty of buoyant seating comfort in this cushioned chair - tailored in the very latest colors.





KROEHLER BARREL CHAIRS

Here's a wonderful value with a host of uses. Smartly styled and richly tailored in gorgeous new fabrics.. The famous KROEHLER construction assures comfort and durability. Buy them by the pair or singly.

Durrett's

Use Our Easy Purchase Plan

105-107 St. John St.

More Than 6,000 Prices Slashed In This Mid-Winter SALES CATALOG



Thousands of Money-Saving Buys As Near As Your Phone . . .

Just pick up your phone and shop for all your needs from your armchair. You don't have to leave your home or children . . . no need to hunt for a parking place. Use this quick, easy, comfortable way to shop Sear's famous low prices and reliable top quality!

Select the Sale-Priced Items You Want From Sears Mid-Winter Sales Book, Then

PHONE 3-8821

A courteous salesperson will be happy to help you with your selections, take your order and tell you when it will be ready! Remember, no waiting! Your packages are wrapped and ready-to-go when you call for them! Sears' famous guarantee assures you of the top quality items you ordered.

Save Time! Gas! Money!

No long, time-consuming trips to town, no parking fees, no hurrying crowds and heavy traffic. A complete department store is as near to you as your telephone. The money you save can be used much more satisfactorily for merchandise you need and want from Sears!

See This New Famous-For-Savings Catalog!

Check the 1952 Bargain Book with its hundreds of pages featuring slashed prices on thousands of items you need. Take advantage of our low prices featured in our annual January White Goods Sale. Come in . . . let us show you how easy it is to order from this sensational sale

SALE DEPT.
SALE PERSON
Phone Order Service!

Sears – 328 DeSiard St. Dial 3-8821

• JACOBY ON BRIDGE

Hand Dictates Way To Play a Suit

By Oswald Jacoby

As I have pointed out once or twice in this column, the right way to play a particular suit very often depends on the nature of the entire hand. The point is illustrated in today's hand.

West opened the six of spades, East put up the queen, and South thought carefully before making his play. If he considered the spade suit all by itself, the best course was to win with the king. Later on, perhaps, his jack - nine would produce a second spade trick.

Because of the nature of the entire hand, however, South played

NORTH (D) 12
♠ 8 4 3
♥ Q 4
♦ A 9
♣ A Q J 10 6 2

WEST
♠ A 10 7 6 2
♥ K 9 5 2
♦ 6 3 2
♣ 7

EAST
♠ Q 5
♥ J 8 7 3
♦ J 10 8 4
♣ K 9 5

SOUTH
♠ K J 9
♥ A 10 6
♦ K Q 7 5
♣ 8 4 3

North-South vul.

North	East	South	West
1 ♣	Pass	2 N. T.	Pass
3 N. T.	Pass	Pass	Pass

Opening lead—♠ 6

the nine of spades at the first trick. This play limited him to one spade trick.

East returned a spade, whereupon West took the ace of spades and cleared the suit by leading a third round. Now, however, South could take the club finesse in safety. Whenever East won the king of clubs he could not return a spade.

East actually refused the first club trick, hoping South would commit some imbecility on the theory that the finesse was successful. Declarer avoided the trap by taking the ace and king of diamonds before trying the club finesse again.

Now East had to take his king. He returned a heart, but South went up with the heart ace to cash the queen of diamonds and run the rest of the clubs.

It is easy to see that South would have landed in the soup if he had won the first spade trick. East would have won a club trick and returned a spade, whereupon West would have taken four spade tricks.

If the ace - queen of clubs had been in the South hand, declarer would have won the first spade trick. South would be safe against West if he kept the jack-nine of spades but the point of the hand was that he was not safe against East with that holding.

CARD SENSE

Q—The bidding has been:

West	North	East	South
1 Heart	Double	Pass	?

You, South, hold: Spades J-10-8-7 - 4 -2, Heart 5, Diamonds 3-2, Clubs K-Q-6-2. What do you do?

A—Bid four spades. Your partner should have at least fair support for spades when he doubles one heart. It is almost impossible to construct a hand with which he would have a reasonable takeout double and which will not give you a sound play for four spades.

This jump indicates that your high - card strength is rather limited, since otherwise you would begin with a jump to only two spades.

Today's Question

The bidding is the same as in the question just answered. You, South, hold: Spades K-10-8-7, Heart 5, Diamonds Q-J-3-2, Clubs K-Q-6-2. What do you do?

Answer Monday

FUNERAL RITES FOR MRS. H. COLE

Services In N. O. For Widow Of Well Known Monroe Physician

Mrs. Estelle H. Cole, 69, widow of Dr. H. C. Cole, died in her residence in Pass Christian, Miss., after several months illness. The funeral was held in Trinity Episcopal Church Chapel, in New Orleans Friday with the Rev. Cannon William S. Turner officiating.

A short service was also held in the Trinity Episcopal Church in Pass Christian with Rev. Willis Clark officiating. Interment was in Metairie Cemetery.

Active pallbearers were Barkley Witherspoon, Robert Washington, Samuel S. Labouisse, Jr., Milburn Boys, Winthrope Carter and Dr. W. W. Lake. Honorary pallbearers were: Dr. Mims Gage, Dr. Guy Caldwell, J. Blanc Monroe, Dr. Merrill Hines, Samuel Trufant, Jr., J. S. Wasburn, Dr. Harry D. Morris and M. C. Thompson.

Mrs. Cole was the daughter of the late Joseph H. Hynson and Mrs. Ellen Hanna Trufant Hynson, both of New Orleans. For many years she lived in Monroe where Dr. Cole practiced medicine. After his death she purchased a home in Pass Christian where she lived with her two children. Surviving are her daughters, Mrs. Lee and Mrs. Samuel S. Labouisse of Lumberton, Miss.

Mrs. Cole was an aunt of Mrs. Katherine Morrison Oliver and Mrs. Sara Morrison McSherry, both of Monroe, and was related to young George Smelser of Sterlington; Mrs. Georgine Cole Holmes of Winnfield, and Mrs. Minnie Cole Flournoy of Shreveport.

If possible, use a lint-free towel when you are drying crystal stemware.

FAREWELL FOR J. TREADWELLS

Supt. Of Mo. Pacific Accorded Party; Goes To Promotion In Ark.

A farewell Booster party was given in honor of Superintendent and Mrs. J. W. Treadwell Wednesday night, January 2, on the eve of Mr. Treadwell's departure to take over his new duties as superintendent of the Arkansas Division at Little Rock.

Booster Club Secretary P. P. DeRossett, who was in charge of the Guest Book, reported that 400 guests called during the evening.

Mrs. R. H. Dollar, general chairman of the affair, presented Mrs. Treadwell with a beautiful orchid corsage from members of the Booster Club.

M. E. Pickett, acting as Master of Ceremonies, expressed his regret on the Treadwells' departure from our midst, and greeted the incoming superintendent, Gerald M. Holzmann on behalf of the employees.

Mrs. P. A. Poag played several piano selections, and Chief Booster Melvin D. Harkins from Alexandria rendered several vocal selections which were all well received.

Mr. Treadwell was presented with a set of Hartman luggage, and Mrs. Treadwell with a set of American Tourister luggage from employees of the Louisiana — Little Rock Divisions by Trainmaster R. H. Dollar, who said in part: "On behalf of all employees on the Louisiana—Little Rock Divisions, I present you with this token of our sincere appreciation and deep gratification for the wonderful supervisor you have been to us for the past nine years. It is with deepest regret that we lose you, but you will always be in our hearts, and we hope that on your new territory they will be as happy to have you as we have been. You will never have anything but our kindest thoughts and best wishes - and to you, Mrs. Treadwell, we owe a great deal of Mr. Treadwell's success, due to your very pleasing personality, and we certainly hope you also will be happy in your new home."

Mr. Treadwell expressed his deep regrets in leaving Monroe and his sincere good wishes to all employees in the future.

Mr. Pickett then introduced Mr. Holzmann, who replaced Mr. Treadwell as superintenuent at Monroe effective January 1. Mr. Holzmann stated that he had a man - sized job cut out for him in replacing Mr. Treadwell, and asked for the cooperation of all to enable the job to be done as we all want it done.

Garland Shell, accompanied by Mrs. Poag, rendered several vocal numbers, including "Lucky Ole Sun" and "Ole Man River."

Mrs. Dollar had on her committee, Mrs. A. J. Speer, Jr., Mrs. L. M. Posey, Mrs. J. F. Serrett, Mrs. C. H. McAmis, Mrs. M. E. Pickett, Mrs. J. G. Keller, and Mrs. F. V. Reitzell. Others extending courtesies were: Mrs. Barney Roe, Mrs. Ralph Speer, Mrs. C. W. Dodgen, Mrs. C. E. Copeland, Mrs. M. R. Hausherr, Mrs. O. R. Bridges, and Mrs. Dorothy Lou McAmis. After the entertainment and presentation proceedings were finished, there was an informal coffee hour, at which these members of the Missouri Pacific Women's Club of Monroe served coffee, sandwiches, and cake.

Boosters attended from as far away as Pine Bluff, Ferriday, and Alexandria. It was a gala affair and the Missouri Pacific Women's Club of Monroe was highly complimented on the success of a job well done.

SEALS FIGHT OVER FEMALES

Los Angeles —(AP)— Alaska's fur seals may not know it, but their private lives are being made public in a study by a University of California zoology professor.

Dr. George A. Bartholomew, Jr., who spent several months on an island north of the Aleutian group, reports that the seals have a harem arrangement with a dominant bull keeping anywhere from 2 to 50 females—and their pups. The harem is maintained by fighting off the challenge of other bulls.

Each summer the bull must start all over again and line up a new harem because during the other seasons the seals live on the high seas—females coming as far south as Southern California, Dr. Bartholomew said. When bulls get interested in fighting over females they will sometimes go without food or drink for six to eight weeks.

New Delhi, —(AP)— The United States was the largest importer of goods from the Delhi airports during October - November.

Out of a total export of $179,000, America's share totaled about 32 per cent, with Japan and the United Kingdom ranking next.

America mostly obtained through Delhi living animals, textiles, ivory manufactures and boots while it sent agricultural tractor parts, drugs and medicines, wearing apparel and radio tubes.

SPARKS GIVES PLATFORM PLAN

Eight Salient Points Are Outlined As Objective If Elected

James D. 'Jim' Sparks, independent candidate for state senator from Jackson and Ouachita parishes, Saturday formally announced his program. The eight-point platform contains the basic principles on which Sparks will work if elected to the post.

The candidate has lived in Ouachita parish all of his life except the time spent in the armed forces. He was graduated from Ouachita Parish High School in 1927 and obtained his law degree from Washington and Lee University. Later he attended the law school at Louisiana State University and was admitted to the state bar in 1933. Since that time he has practiced his profession in Monroe.

In 1942 Sparks volunteered for service with the United States navy and was assigned to a torpedo squadron based aboard the aircraft carrier U. S. S. Belleau Wood. He was later transferred to the aircraft carrier U. S. S. Yorktown. He saw service overseas in the Pacific theater for several years. Just before the end of the war he was rotated back to the states and was stationed in Florida where he was in charge of a large gunnery school. At the close of the war he returned to Monroe and resumed his practice of law and is now actively engaged in the practice thereof. When discharged from active duty with the naval forces, Sparks was a lieutenant commander, a rank which he still holds with the United States naval reserve.

Sparks is married to the former Miss Lillie Thompson and is the father of two children. He is a member of Grace Episcopal Church and has worked closely with the Red Cross, Community Chest, Chamber of Commerce and other civic organizations.

Offering himself as a candidate for the first time, Sparks is pledged to advancing the interests of the people of Jackson and Ouachita parishes.

Sparks' platform is as follows:

"1. I am an independent candidate. I want and will appreciate the support and vote of every voter regardless of political factions. I will work with the next governor regardless of whom the people see fit to choose.

"2. I believe that a senator should be independent and that the interests of all of the people of his district and the welfare of the state should determine his vote upon any bill introduced in the senate.

"3. I am against any increase in taxes. I believe the taxes are too high and should be reduced wherever possible. I am in favor of a fair taxation policy.

"4. I am in favor of an old age pension. I believe that the old age and welfare fund should be administered fairly and impartially, and that only those genuinely entitled to its benefits should be on the rolls.

"5. I am a lifelong resident of the territory comprising the thirtieth senatorial district and will work for the needs and desires of this area.

"6. I have always been in favor of our present educational system and will use my best efforts to improve that system wherever possible. I am in favor of adequate appropriations for educational purposes because I believe that the future welfare of this country depends upon a trained and educated citizenship. I am in favor of adequate appropriations for Northeast Louisiana State College.

"7. I am in favor of improving our road system, both with reference to main thoroughfares and farm-to-market roads.

I am in favor of a real civil service system fairly and impartially administered. I believe that the people should vote upon this subject and that civil service should be constitutionally protected."

If you are sending cookies away and there are any bar-type ones among them, be sure to wrap these individually in foil to keep fresh. Choose a sturdy box in which to pack the cookies and put a layer of shredded paper at the bottom and the top.

JACOBY ON CANASTA

By Oswald Jacoby

When Not To Make A Canasta

By Oswald Jacoby
Written for NEA Service

When you have made your first canasta, don't be in a hurry to use up a wild card in the attempt to make a second canasta.

That wild card may be more useful to you in melding out or in freezing the pack. As long as you keep a deuce or a joker in your hand, you can choose your tactics; once you have melded it, your play is forced.

Suppose, for example, that both sides have melded canastas and have melded fairly freely. The opponents have a canasta of aces, and you have a canasta of kings. Your side also has a meld of five queens and a joker.

At this time there are about a dozen cards left in the stock pile, and each player has seven or eight cards in his hand. You draw from the stock and then hold:

A-A J-J 9 3-2

You haven't seen any nines or jacks, so it would be dangerous to discard one of those cards. You can't discard an ace, because that would give the pack away at once. (You are following the official rules, of course, so the opponent at your left can pick up a card that matches his closed canasta.)

Should you meld the deuce to complete the canasta of queens? You will then have one safe discard—the black three.

The answer is that you should not meld that deuce. Just discard the black three and await developments.

If your next draw is an ace or a jack you can meld out, provided you keep the deuce in your hand. You may be able to use the deuce to take the pack at your next turn, if an opponent throws a nine.

If your next draw is a safe discard, you can throw it and maintain your position. That would have been possible of course, even if you had melded the deuce. But if your next draw is an unsafe discard, you can use your deuce to freeze the pack.

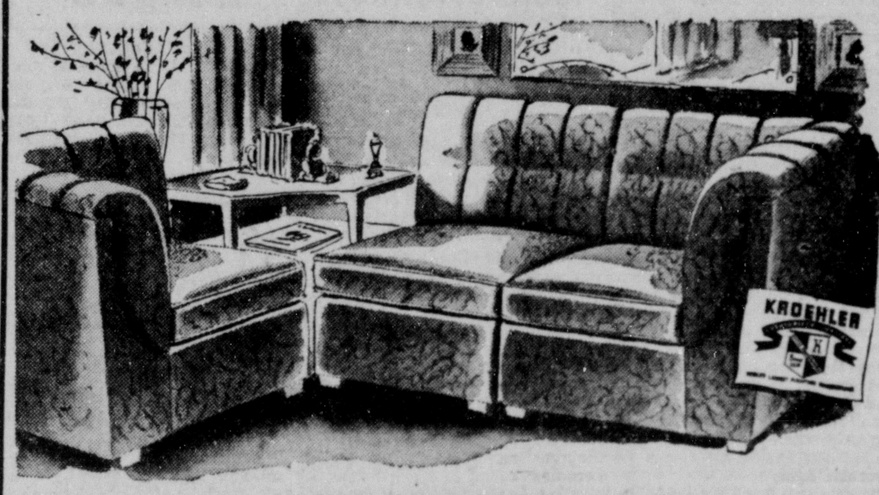
Then your aces will be safe discards, and you can probably last until the end. You will give up the canasta of queens, to be sure, but the ability to play safe may save you two or three thousand points.

For the fine points of Canasta play, and Samba rules, too, get Jacoby's Canasta Laws booklet. Just send 15 cents with your name and address to Oswald Jacoby, Box 438, Times Sq. Sta., New York 18, N. Y.

NOW—at Durrett's—Nationally Famous

KROEHLER FURNITURE

To Make Your Home More Comfortable



KROEHLER CUSHIONED

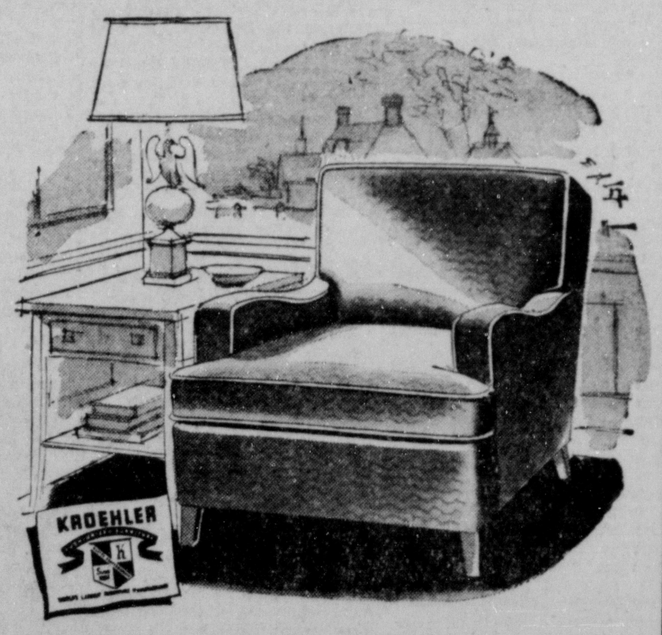
SECTIONAL SOFA

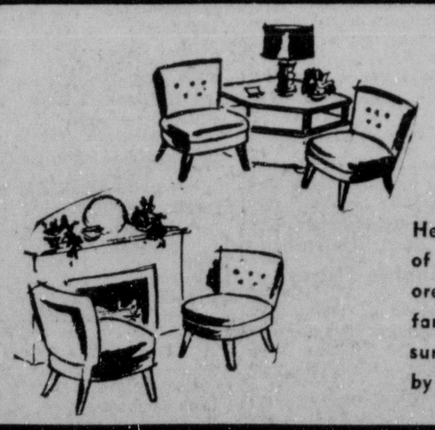
Sectional furniture is both smart and practical. Arrange and rearrange to your heart's content—your choice of the latest fabrics and colors.

KROEHLER

Lounge Chair

Plenty of buoyant seating comfort in this cushionized chair - tailored in the very latest colors.





KROEHLER BARREL CHAIRS

Here's a wonderful value with a host of uses. Smartly styled and richly tailored in gorgeous new fabrics.. The famous KROEHLER construction assures comfort and durability. Buy them by the pair or singly.

Durrett's "your friendly store"

105-107 St. John St.

Use Our Easy Purchase Plan

More Than 6,000 Prices Slashed In This Mid-Winter SALES CATALOG



Thousands of Money-Saving Buys As Near As Your Phone . . .

Just pick up your phone and shop for all your needs from your armchair. You don't have to leave your home or children . . . no need to hunt for a parking place. Use this quick, easy, comfortable way to shop Sear's famous low prices and reliable top quality!

Select the Sale-Priced Items You Want From Sears Mid-Winter Sales Book, Then

PHONE 3-8821

A courteous salesperson will be happy to help you with your selections, take your order and tell you when it will be ready! Remember, no waiting! Your packages are wrapped and ready-to-go when you call for them! Sears' famous guarantee assures you of the top quality items you ordered.

Save Time! Gas! Money!

No long, time-consuming trips to town, no parking fees, no hurrying crowds and heavy traffic. A complete department store it as near to you as your telephone. The money you save can be used much more satisfactorily for merchandise you need and want from Sears!

See This New Famous-For-Savings Catalog!

Check the 1952 Bargain Book with its hundreds of pages featuring clearance prices on thousands of items you need. Take advantage of our low prices featured in our annual January White Goods Sale. Come in . . . let us show you how easy and economical it is to order from this sensational sale book in '52!

SPECIAL ORDER SALE DEPT.

ASK ANY SALES PERSON

About Our Service!

Sears — 328 DeSiard St. Dial 3-8821

256 ABSENTEE

(Continued from First Page)

they are unable to vote for themselves and commissioners will make a written affadavit to that effect and note it on the poll list.

To qualify as a voter you must be a citizen of the United States, not less than 21 years of age, an actual resident of Louisiana for two years, of the parish for one year and of the precinct three months.

A voter may transfer from ward or precinct to another ward or precinct in the same parish any time prior to an election.

To vote in a primary election you must give a party affiliation on your registration application.

All places of business selling intoxicating liquor will be closed throughout the day.

Polls will remain open until 7 p. m.

CANDIDATES

(Continued from First Page)

a minimum of $20 a year. Kennon added that if he is elected, persons making less than $5,000 a year would be exempt from state income taxes.

Spaht spoke in Arnite and Kentwood Saturday and said that the major criticism of him by other candidates is that he is supported by Gov. Earl Long and the state administration.

"However," he said, "the worst critics are those who have been part of the present administration. Every single one of them has tried to get administration support but the governor had good and specific reason for not endorsing them."

Spaht said that the working people of Louisiana can depend on a fair treatment from his administration.

"I've never known them to ask for anything more than a square deal and they know I'll give them that."

McLemore in a statement in the New Orleans Times - Picayune tonight, said:

"Louisiana citizens will let the Trumanites and the corrupt politicians know once and for all next Tuesday how they feel about waste, graft and corruption in our federal and state governments.

"I believe with all my heart that an overwhelming number of the voters are with me in the fight to restore good government to our state. I am counting on the people whom I have met during this campaign to go to the polls and show the Trumanites, the Longites, and the gamblers that this citizens revolt of ours is a might crusade which they cannot stop by threats, rumors, lies, and rotten money."

Lt. Gov. William Dodd told a Galano, La., audience that campaign capers by some candidates "places the gubernatorial race in an unfavorable light."

He said that his bid for the governorship has been on the basis of talking issues, qualifications and experience and not on the basis of personalities and manufactured political venom.

JES' RAMBLIN'

(Continued from First Page)

Blewster, Mrs. Harry Hebert.

January 18—R. H. Woods, Bobby May, Walter Guy Causey, Mrs. Alice Banister.

January 19—Mrs. C. E. Thornhill, Terry Lane Noland, Edwin Edelen, Mrs. Harry Tisdale.

Jan. 21—Mrs. Vivian McCallum.

In the primary to be held Tuesday, there is deep interest in the election of men for the police jury here and the candidates are more numerous than ever, the political "bug" seemingly having bitten many citizens. Even now on the eve of the election many are not just sure who is running so we will give the list for the convenience of voters. It is thus:

Ward 1—F. G. Studdard, Jeff Spence, Rickard L. Venable.

Ward 2—W. J. Vinson.

Ward 3—John Yarbrough, M. E. DuPont, Wilds Ross, C. S. Causey, T. D. Tillman, Lawrence B. Pettit, Mitchell W. Montgomery, W. G. Worley, John T. Logan, R. R. Eppinette, S. B. Hunt, A. M. Risso, Cecil Hill, H. Austin Miller, V. W. Cummings. (Vote for three).

Ward 4—C. A. Kincaid, Lincoln Telano, O. A. Barnes, Will F. Hooter.

Ward 5—Tom E. Hicks, Prentice Avant, B. A. Gentry, G. F. Swayze, Luther Reed, Sr., T. O. Dowdy, R. H. Chatham, Jack Russell, Joe E. Johnson, George P. Harrell, Dallas R. Mims, G. A. Hefley, Herman Wink, Ray Purcell, Sr., A. J. Lester, Fred Reagan, Moss Bayless, Ollie C. Carter, Robert L. Rhodes. (Vote for three).

Ward 6—W. A. Mills, Archie L. White.

Ward 7—W. O. Roberts, Albert B. Little, Clayton M. Dicherson, E. C. Crowe.

Ward 8—J. H. Brown, C. E. Bamburg, E. E. Wheeler.

Ward 9—B. H. Crawford, Allen P. Lenard, John B. Lenard, Edward Bamburg.

Ward 10—L. U. Fourmy, A. H. Montgomery, W. A. Guy, H. M. James, John E. Godfrey, E. L. Ritter, L. G. Davis, Jos. A. Battaglia, R. R. Gatlin., William B. Jackson, Harold Breard, L. O. Wilkinson, (Vote for 3).

The Rayville Methodist Church has received a proposal and calls for others to follow. John Morris, Sr., offers $500 as a starter toward purchase of a piano for the new sanctuary in memory of Rev. Don Barr one of the first pastors of this church in the early years of this century.

He served as pastor here from 1906 to 1908 and was a continual visitor to Rayville for many years. He was one of the most popular pastors that Methodism ever had in north Louisiana. Contributions should not be hard to get and those making a donation both in and out of the ranks of the church should do so by contacting John Morris, Sr., in Rayville.

Yes, there is a Santa Claus and also there is a puma, jaguar, youthful tiger or some other wild and exceedingly ferocious animal that is disrupting sleep in Shreveport!

That wild animal has devoured small pigs in several big swallows and killed chickens better than any weasel could ever do and the uproar that marked each and every death alarmed the whole countryside. After two weeks of desperate hunting by police, state officers and guardsmen, the Shreveport Journal Friday came out with a big statement on page one that the whole thing was a publicity stunt and that there was no wild animal loose.

But Saturday morning's Times comes out with a page one story that tells that the presence of a real honest to goodness puma is indeed active in the hours of night. It is said to be in the Lakeside park area where a trained hunting dog was clawed to pieces. The animal responsible for the slaughter was definitely "diagnosed" as a puma by H. B. Wright, curator of the Louisiana State Exhibit museum.

Looks like Shreveport is in for some more lively hunting.

OLDER VETERANS

(Continued from First Page)

This is part of the contributions to increase attendance and the presence of World War II veterans will be greatly appreciated," he added.

Mr. Rubin urged each "old timer" to pay $1 for registration as soon as possible to S. C. Nettles, Sid Moore, Robert Cowden, Morris Hass, Jr., John Bailey or to him. It is imperative that registration be made at once so that the committee may anticipate the attendance and make necessary plans, it was said.

The coming meeting assumes additional importance, Rubin pointed out, in view of the effort to stimulate activity in the local post since the state convention of the American Legion will be held in Monroe sometime during July.

GAREY

(Continued from First Page)

four years of progressive government, whose purpose will be to do much good and prevent much evil."

The candidate further promised to double the money which cities and towns are receiving at the present time from the state government.

Henry C. "Hap" Sevier, candidate for attorney general, lashed out at Gov. Long, stating that he couldn't find any man in the state to accept his bid for governor, accompanied by himself as a candidate for Lt. Gov. "He finally picked a man who no one in the state had ever heard of before," said Sevier.

"Carlos Spaht would only be a stooge in the governor's chair," asserted Sevier. Knocking at Hale Boggs, Sevier stated that he was Harry Truman's candidate in the race and further that Dudley LeBlanc, "the medicine man," couldn't administer the state government, nor could James McLemore, Alexandria cattleman.

Sevier urged the assembled crowd to elect men to state offices who know how to run the government. "We are a ticket of experienced candidates."

Woodrow Overton, former state representative from east Feliciana parish, took the stand in favor of the Dodd ticket stating that he had gone to school with Bill Dodd and knew him to be an upstanding man, whose main reason in seeking the governor's chair was to serve the people.

Garey, Sevier, and Overton also spoke in Rayville, Delhi, Epps, Pioneer, Oak Grove, Chatham, and Jonesboro.

CANDIDATE



FRED T. KING JR.

CANDIDATE KING GIVES PLATFORM

Promises To Work For Expansion Of Northeast College Here

Fred T. King, Jr., native of Ouachita parish, and a life-long resident of West Monroe, who is seeking the post of state representative, formally announces in the News-Star—World his platform of candidacy.

King, who is well-known throughout his native parish is a veteran of World War II. He served fourteen months in the south Pacific with the naval air detachment. He is a graduate of Ouachita Parish High School and is currently engaged in the study of law at Northeastern Louisiana State College.

In entering the race for state representative, King stated "I am thoroughly capable and qualified to handle this important post because twenty seven years of residence and an earnest interest in the people of Ouachita parish, plus several years in public relations work have aroused my interest in the needs of the people."

King is basing his platform upon the following eight points that he considers vital to the people:

1—Closer unity and more understanding between labor and business. . . . A fair deal for all.

2—Bigger and better four year college for Monroe and northeast Louisiana, working toward a university level.

3—Favor old age pension and subsidy for the aged and needy.

4—Stabilized economy in government procedure with a view of lowering taxes.

5—Fair industrial tax to encourage new industries for Ouachita parish.

6—More state assistance for better drainage and better roads.

7—Repeal of two cents gasoline tax and three cents cigarette tax.

8—Encourage the growth of agriculture and allied interest in the Ouachita valley.

A member of the Trinity Baptist Church of West Monroe, King resides with his wife, the former Cathy McCain and their young daughter, Kendra Kay at 414 Smith St., West Monroe.

ROAL CHILDREN WIN PRAISE

London —(AP)— Britain should be OK when King Charles III is on the throne, according to P. H. Mitchiner, senior vice-president of the Royal College of Surgeons.

Welcoming Princess Elizabeth to honorary fellowship in the college, Mitchiner said:

"Prince Charles has an inquiring mind and a clear blue eye, capable of an unwinking stare. These augur well for the future of this country under King Charles III.

"Princess Anne I have seen only asleep in her baby carriage. Judging by the tendency displayed in many of her photographs to push her parents and relatives from her, she will doubtless develop a fine independence of character, coupled with a forthrightness of speech."

COMMIES

(Continued from First Page)

action through Jan. 11.

The 423 figure did not include losses by attached units such as South Africans, Australians, U. S. marines, Republic of Korea, army liaison types, service plane losses or navy planes.

The air force said it applied only to U. S. combat types, such as B-29 Superforts, B-26 light bombers and fighter-bomber and fighter types.

There were three brief dogfights over northwest Korea Saturday, but no damage to either side was reported. Sabre jet pilots spotted some 200 MIGs north of the Yalu river, in Manchuria, but only about half ventured south of the border into North Korea.

On the snow-mantled battlefront, Allied raiding parties probed Communist positions on the western and central sectors against light to moderate resistance. No large-scale fighting was reported.

(The Peiping radio early Sunday claimed more than 430 Allied troops were killed or wounded in a five-hour clash on the western front Jan. 3.

(The broadcast, heard in Tokyo, said the Allies were repulsed in attacks on two heights north of Changdan. It alleged the attack was in regimental strength with armor and aerial support.

(It was an evident reference to an assault by troops of the Republic of Korea first division on a series of low hills west of Korangpo and less than ten miles northeast of Panmunjom, the truce conference site.

(Changdan is seven miles southwest of Korangpo. The eighth army said Chinese casualties for a single day of the several days of fighting in that sector were more than 1,000.)

Deaths

JACK MULLIS

Jonesboro, Jan. 12.—(Special)—Funeral services for Jack Mullis, 53, of Hodge, who died last night at the Hodge clinic will be held Sunday at 2:30 p.m. at the Magnolia Baptist Church, at Saline, with Rev. John Hurt, Rev. Homer Burr and Rev. M. E. Mercer officiating.

He is survived by his wife; three brothers, W. H. Mullis, of Camden, B. E. Mullis, Florence, Ark., J. K. Mullis, of McGehee, Ark.; two sisters, Mrs. A. C. Spivey, of McGehee, and Mrs. Ray Meador, of Tiller, Ark.

Pallbearers will be L. B. Beasley, E. R. Toms, Don Huddleston, Harold Enlow, Edwin Payton and H. E. Suddeth.

MRS. A. J. CURRY

Funeral services for Mrs. A. J. Curry, 62, who died in a local hospital Friday following a short illness, will be held at the family residence at 118 Riverbend Drive, West Monroe, at 2 p.m. today with the Rev. James T. Horton, pastor of the Monroe First Baptist Church, officiating. Burial will be in the Memorial Park Cemetery under the direction of the Mulhearn Funeral Home.

Mrs. Curry is survived by her husband, A. J. Curry, West Monroe; two daughters, Mrs. G. P. Jordan, West Monroe, and Mrs. Charles H. Nobles, New Orleans; three brothers, C. Arthur Rushing, P. M. Rushing and E. B. Rushing, all of Columbia; and six grandchildren.

Pallbearers will be Ed Hislop, W. P. Wilkins, Dale Moore, Bill Vinson, W. T. Sones and David Hunt.

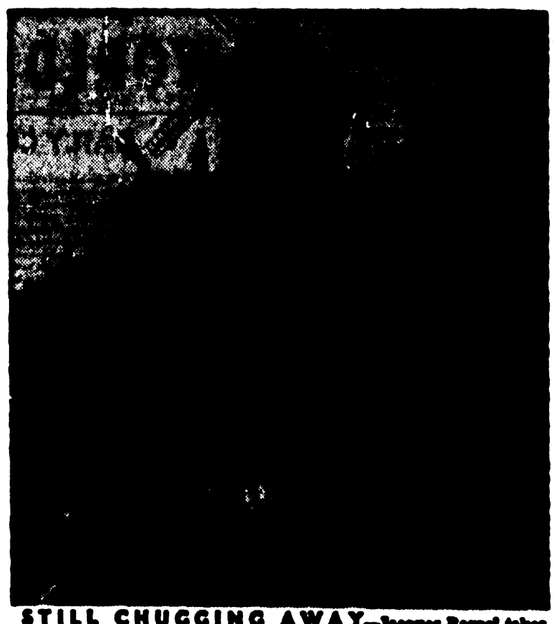
MRS. CICERO GULLATT

Ruston, La., Jan. 12.—(Special)—Mrs. Cicero Gullatt, 91, of Simsboro died at a Ruston hospital at 11 a.m. today. She had been a lifelong resident of Lincoln parish.

Funeral services will be held Sunday at 2 p. m. at the Kilpatrick Funeral Home chapel, Ruston, with the Rev. A. H. Johnson officiating. Interment will follow in the Gullatt cemetery in Ruston.

She is survived by three sons, Jap, W. M. and Sim Gullatt, all of Ruston, and 19 grandchildren.

Pallbearers will be Ted Gullatt, Buddy Gullatt, Beasy Gullatt, Ted Ray and Francis Stephenson.



STILL CHUGGING AWAY—Jacques Reyrol takes his 1901 Hurtu car past Le Moulin de la Galette windmill landmark during Old Creek's race up Montmartre hill in Paris, France.

REDS, ALLIES IN TRUCE DISPUTE

Negotiators Wrangling Over Rebuilding Of Red Airfields

Munsan, Korea, Sunday, Jan. 13.—(AP)—Allied and Communist negotiators appeared willing Saturday to yield slightly on the critical issue of rebuilding North Korean airfields—a major block in the truce talks.

New sessions were begun at Panmunjom today at 11 a.m., (9 p.m., EST, Saturday).

The question of building and repairing airfields in Red Korea is the last remaining issue before the subcommittee considering supervision of an armistice.

Freedom of choice in repatriation is a major issue in the other subcommittee considering exchange of prisoners of war.

In this United Nations command advance camp, the feeling grew that both sides might give a little on their deadlocked positions regarding airfields.

The Reds already have shown some signs of modifying their stand. On Dec. 2, their chief delegate, North Korean General Nam Il, said emphatically the North Koreans would rebuild military airfields during the armistice.

Since then, the Communist chief sub-delegate, Chinese Maj. Gen. Hsieh Fang, has toned that down by saying maybe the Communists would rebuild their airfields and maybe not. It is their business, he said.

(The Peiping radio, in a broadcast heard by the Associated Press in Tokyo, said the Communist delegates were proposing "that no reinforcements of combat aircraft be brought into Korea from the outside."

(The broadcast added that the Red delegates were seeking the "same assurance" from the Allies.)

The Allied sub-delegate, Air Force Maj. Gen. Howard M. Turner, indicated Saturday a clear statement from the Reds on the issue might make way for successfully terminating the truce talks.

Newsmen felt a statement in the conference tent that the Communists would not rehabilitate military airfields would be acceptable to the United Nations command.

Feeling was strong that when such a statement was put in the conference record it would not have to be incorporated in the armistice agreement. And this would give both sides a face-saving way out.

The Allies insist that military airfields on both sides be left as they are during an armistice.

After Saturday's meeting, Turner pointedly omitted his usual comment of the last two weeks that "no progress" was made in the discussions.

TWO KILLED

(Continued from First Page)

hemorrhage, Dr. French said.

The young child died as the result of a fractured skull and crushed chest, according to the coroner.

The extent of the Laster family's injuries were still undetermined last night, but all were listed as "critical."

Investigating officers said that Laster was driving a 1950 Chevrolet south on the Country Club Road and Mrs. Dean going east on the Loop Road about noon when they collided at the intersection. She was driving a 1946 Packard sedan. Both of the automobiles were demolished.

Also hospitalized in the West Monroe wreck besides Anderson and Carson were M. L. Womack, 51, Whitman, and Theo Shizely of Hodge, who suffered lacerations and bruises. Womack was released from the St. Francis Sanitarium last night and taken to a hospital in Hodge. The attending physician said Shizely was still in the hospital lastnight, but he planned to release him today.

Womack was reported to have been driving a 1946 Plymouth sedan south on the Jonesboro Road. The automobile turned over several times when it failed to make a sharp curve shortly after 5:15 a.m.

State police said the accident occurred on the Jonesboro Road approximately 100 feet west of the West Monroe city limits. Troopers said Womack was apparently travelling at a fast rate of speed.

The officers also said that charges of operating a vehicle while under the influence of intoxicating liquors, property damage and personal injury will be filed against Womack.

The automobile which he was driving was reported to have belonged to G. A. Anderson of Hodge. It was demolished in the accident.

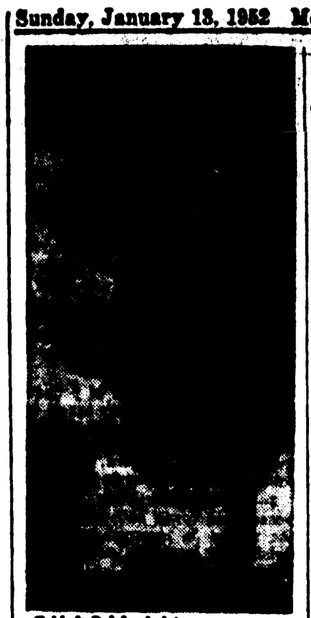
Funeral services for Mrs. Dean will be held today at 3 p.m. at the Peter's Funeral Home chapel with the Rev. H. L. Samson, pastor of the Park Avenue Baptist Church, officiating. Interment will follow in the Riverview cemetery.

She is survived by her husband Joseph H. Dean, with the army in Austria, father, Luther Reed, Sr., one brother, Luther Reed, Jr., Atlanta, Ga.; two nieces, Lela Ann Reed and Susan Day Reed; and grandmother, Mrs. Ella Reed, Monroe.

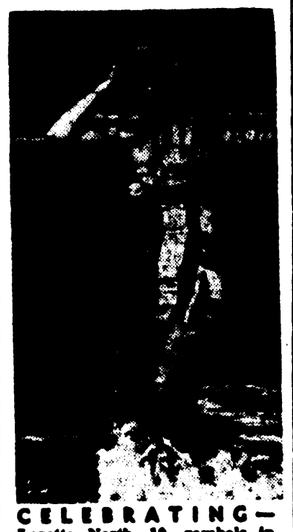
Pallbearers will be Gervis Coates, George Bubb, Stanley Burton, George Thompson, Gerald Crow, and Joe Gimler.

Funeral arrangements for the Laster child were incomplete, but will be under the direction of the Kilpatrick Funeral Home of Farmerville.

Ambulances from Hall and Mulhearn Funeral Homes took the injured to the St. Francis Sanitarium.



CHARM AID—Paris additions to Mindy's charms are a diamond fairy, with wings of gossamer gold tissue edged with rubies, and a two-strand jeweled gold necklace to match.



CELEBRATING—Loretta North, 19, gambols in Australian surf after selection as "Miss Kangaroo." She'll tour U. S. and Canada with first U. S. film made in Antipodes.

Nine British Consulates In Iran Closed

Tehran, Iran., Jan. 12.—(AP)—Iran today ordered all nine British consulates and vice - consulates in Iran closed by Jan. 21, and jailed an Iranian citizen who has been acting correspondent of the British news agency Reuters.

Correspondent Ghopham Megerdichian was arrested on orders from the justice ministry. The secretary to the Tehran prosecutor said Megerdichian was charged with false reporting and threatening the sovereignty of the country. The secretary said the case is being investigated further.

Megerdichian has reported Reuters here since Correspondent Leopold Herman, a European, was expelled by Iran last month.

(In London, Reuters said Megerdichian had been hired originally as a part - time translator but had been sending out news recently pending the arrival of another Reuters staff man in Tehran.)

A British embassy spokesman said all efforts to make contact with Megerdichian were unavailing.

Recently he had been under attack by government spokesmen who charged him with false reporting and being an agent for the Anglo-Iranian Oil Co. (A. I. O. C.), whose properties in Iran have been nationalized. Megerdichian denied the accusations.

Four foreign correspondents, three British and one American, have been expelled by Premier Mohammed Mossadegh' government in the past six months.

The demand that the British close their consulates was made in a note from the foreign ministry to Sir Francis Shepherd, British ambassador. It said:

"The Iranian government can no longer tolerate the unpleasant manner of interference of British government officials in the domestic affairs of Iran."

AMERICAN AUTOS IN EXHIBIT

Brussels —(AP)— More than 80 makes of cars will occupy 184 displays at the Brussels Automobile Show opening here in January. Twenty-six British, 20 American, 14 German and 12 French makes of cars will be on display.

Motorscooter and cycle displays will rise from 96 last year to 120. Automobile accessories will require 218 displays.

A. E. MONTGOMERY ASKS RE-ELECTION TO POLICE JURY WARD 10



MONTGOMERY'S PAST RECORD MERITS Your Continued Support.

He has been elected president of the Police Jury of Ouachita parish for the past six years without opposition.

ACCOMPLISHMENTS

During the past few years, 83 miles of major drainage canals and several miles of lateral canals have been constructed. 80 miles of road has been blacktopped. All of this has been done without any additional taxes imposed on property owners.

If re-elected, I pledge myself to carry on this needed improvement and I am opposed to calling any election to vote additional taxes on the citizens of Ouachita parish.

"In my opinion, by good management, we can operate efficiently on the monies collected from our present assessment, and from the funds we receive from the gasoline tax."

I am deeply appreciative of the co-operation of my fellow members of the police jury—officials of the state, the cities of Monroe and West Monroe, and the citizens of Ouachita parish. "Without this help, important projects undertaken by the jury, could not have been accomplished."

I particularly ask, that if I am honored by re-election as a member of the police jury, that I be given consideration and counsel as to matters concerning the needs of the people of my ward and parish. Three members of the jury are to be elected from Ward 10, and I earnestly solicit your support, and ask that I be one of them.

"I am a native Louisianian, and have lived in this parish for the past 51 years. A veteran of World War II myself and have a son now on active duty with the Army Corps in Korea.

A. E. MONTGOMERY
Candidate for Police Jury
Ward 10

VOTE FOR WILDS F. ROSS

CANDIDATE FOR POLICE JUROR — WARD 3

Your Support And Vote Appreciated

VOTE FOR 3—VOTE FOR ME

I PLEDGE MYSELF TO WORK FOR:

A Better Ward 3—A Better Ouachita Parish. Civic and Industrial Improvement; Better Roads; Fire Protection; More for Your Tax Money.

Thanks Again — For Your Vote Support—

FOR TRANSPORTATION To The Polls— DIAL 3-1571

SAMPLE BALLOT—

For Police Jurors (WARD THREE)

VOTE FOR 3

C. S. Causey	
V. W. Cummings	
M. E. Dupont	
R. R. Eppinette	
Cecil J. Hill	
S. B. Hunt	
Robert W. Irby	
John T. Logan	
H. Austin Miller	
Mitchell W. Montgomery	
Lawrence V. Pettit	
WILDS F. ROSS	X
A. M. Risso	
T. D. Tillman	
W. G. Worley	
John Yarbrough	

256 ABSENTEE

(Continued from First Page)

they are unable to vote for themselves and commissioners will make a written affadavit to that effect and note it on the poll list.

To qualify as a voter you must be a citizen of the United States, not less than 21 years of age, an actual resident of Louisiana for two years, of the parish for one year and of the precinct three months.

A voter may transfer from ward or precinct to another ward or precinct in the same parish any time prior to an election.

To vote in a primary election you must give a party affiliation on your registration application.

All places of business selling intoxicating liquor will be closed throughout the day.

Polls will remain open until 7 p. m.

CANDIDATES

(Continued from First Page)

a minimum of $20 a year. Kennon added that if he is elected, persons making less than $5,000 a year would be exempt from state income taxes.

Spaht spoke in Amite and Kentwood Saturday and said that the major criticism of him by other candidates is that he is supported by Gov. Earl Long and the state administration.

"However," he said, "the worst critics are those who have been part of the present administration. Every single one of them has tried to get administration support but the governor had good and specific reason for not endorsing them."

Spaht said that the working people of Louisiana can depend on a fair treatment from his administration.

"I've never known them to ask for anything more than a square deal and they know I'll give them that."

McLemore in a statement in the New Orleans Times - Picayune tonight, said:

"Louisiana citizens will let the Trumanites and the corrupt politicians know once and for all next Tuesday how they feel about waste, graft and corruption in our federal and state governments.

"I believe with all my heart that an overwhelming number of the voters are with me in the fight to restore good government to our state. I am counting on the people whom I have met during this campaign to go to the polls and show the Trumanites, the Longites, and the gamblers that this citizens revolt of ours is a might crusade which they cannot stop by threats, rumors, lies, and rotten money."

Lt. Gov. William Dodd told a Galiano, La., audience that campaign capers by some candidates "places the gubernatorial race in an unfavorable light."

He said that his bid for the governorsnip has been on the basis of talking issues, qualifications and experience and not on the basis of personalities and manufactured political venom.

JES' RAMBLIN'

(Continued from First Page)

Blewster, Mrs. Harry Hebert.

January 18—R. H. Woods, Bobby May, Walter Guy Causey, Mrs. Aline Banister.

January 19—Mrs. C. E. Thornhill, Terry Lane Noland, Edwin Edelen, Mrs. Harry Tisdale.

Jan. 21—Mrs. Vivian McCallum.

In the primary to be held Tuesday, there is deep interest in the election of men for the police jury here and the candidates are more numerous than ever, the political "bug" seemingly having bitten many citizens. Even now on the eve of the election many are not just sure who is running so we will give the list for the convenience of voters. It is thus:

Ward 1—F. G. Studdard, Jeff Spence, Richard L. Venable.

Ward 2—W. J. Vinson.

Ward 3—John Yarbrough, M. E. DuPont, Wilds Ross, C. S. Causey, T. D. Tillman, Lawrence B. Pettit, Mitchell W. Montgomery, W. G. Worley, John T. Logan, R. R. Eppinette, S. B. Hunt, A. M. Rizzo, Cecil Hill, H. Austin Miller, V. W. Cummings. (Vote for three).

Ward 4—C. A. Kincaid, Lincoln Telano, O. A. Barnes, Will F. Hooter.

Ward 5—Tom E. Hicks, Prentice Avant, B. A. Gentry, G. F. Swayze, Luther Reed, Sr., T. O. Dowdy, R. H. Cbatham, Jack Russell, Joe E. Johnson, George P. Harrell, Dallas R. Mims, G. A. Hefley, Herman Wink, Ray Purcell, Sr., A. J. Lester, Fred Reagan, Moss Bayless, Ollie C. Carter, Robert L. Rhodes. (Vote for three).

Ward 6—W. A. Mills, Archie L. White.

Ward 7—W. O. Roberts, Albert B. Little, Clayton M. Dickerson, E. C. Crowe.

Ward 8—J. H. Brown, C. E. Bamburg, E. B. Wheeler.

Ward 9—B. H. Crawford, Allen P. Lenard, John B. Lenard, Edward Bamburg.

Ward 10—L. U. Fourmy, A. E. Montgomery, W. A. Guy, H. M. James, John E. Godfrey, E. L. Ritter, L. G. Davis, Jos. A. Battaglia, R. R. Gatlin., William B. Jackson, Harold Breard, L. O. Wilkinson, (Vote for 3).

The Rayville Methodist Church has received a proposal and calls for others to follow. John Morris, Sr., offers $200 as a starter toward purchase of a piano for the fine new sanctuary in memory of Rev. Dan Barr one of the first pastors of this church in the early years of this century.

He served as pastor here from 1902 to 1905 and was a continual visitor to Rayville for many years. He was one of the most popular pastors that Methodism ever had in north Louisiana. Contributions should not be hard to get and those making a donation both in and out of the ranks of the church should do so by contacting John Morris, Sr., in Rayville.

Yes, there is a Santa Claus and also there is a puma, jaguar, youthful tiger or some other wild and exceedingly ferocious animal that is disrupting sleep in Shreveport!

That wild animal has devoured small pigs in several big swallows and killed chickens better than any weazel could ever do and the uproar that marked each and every death alarmed the whole countryside. After two weeks of desperate hunting by police, state officers and guardsmen, the Shreveport Journal Friday came out with a big statement on page one that the whole thing was a publicity stunt and that there was no wild animal loose.

But Saturday morning's Times comes out with a page one story that tells that the presence of a real honest to goodness puma is indeed active in the hours of night. It is said to be in the Lakeside park area where a trained hunting dog was clawed to pieces. The animal responsible for the slaughter was definitely "diagnosed" as a puma by H. B. Wright, curator of the Louisiana State Exhibit museum.

Looks like Shreveport is in for some more lively hunting.

OLDER VETERANS

(Continued from First Page)

This is part of the contributions to increase attendance and the presence of World War II veterans will be greatly appreciated," he added.

Mr. Rubin urged each "old timer" to pay $1 for registration as soon as possible to S. C. Nettles, Sid Moore, Robert Cowden, Morris Hass, Jr., John Bailey or to him. It is imperative that registration be made at once so that the committee may anticipate the attendance and make necessary plans, it was said.

The coming meeting assumes additional importance, Rubin pointed out, in view of the effort to stimulate activity in the local post since the state convention of the American Legion will be held in Monroe sometime during July.

GAREY

(Continued from First Page)

four years of progressive government, whose purpose will be to do much good and prevent much evil."

The candidate further promised to double the money which cities and towns are receiving at the present time from the state government.

Henry C. "Hap" Sevier, candidate for attorney general, lashed out at Gov. Long, stating that he couldn't find any man in the state to accept his bid for governor, accompanied by himself as a candidate for Lt. Gov. "He finally picked a man who no one in the state had ever heard of before," said Sevier.

"Carlos Spaht would only be a stooge in the governor's chair," asserted Sevier. Knocking at Hale Boggs, Sevier stated that he was Harry Truman's candidate in the race and further that Dudley LeBlanc, "the medicine man," couldn't administer the state government, nor could James McLemore, Alexandria cattleman.

Sevier urged the assembled crowd to elect men to state offices who knew how to run the government. "We are a ticket of experienced candidates."

Woodrow Overton, former state representative from east Feliciana parish, took the stand in favor of the Dodd ticket stating that he had gone to school with Bill Dodd and knew him to be an upstanding man, whose main reason in seeking the governor's chair was to serve the people.

Garey, Sevier, and Overton also spoke in Rayville, Delhi, Epps, Pioneer, Oak Grove, Chatham, and Jonesboro.

CANDIDATE



FRED T. KING JR.

CANDIDATE KING GIVES PLATFORM

Promises To Work For Expansion Of Northeast College Here

Fred T. King, Jr., native of Ouachita parish, and a life-long resident of West Monroe, who is seeking the post of state representative, formally announces in the News-Star—World his platform of candidacy.

King, who is well-known throughout his native parish is a veteran of World War II. He served fourteen months in the south Pacific with the naval air detachment. He is a graduate of Ouachita Parish High School and is currently engaged in the study of law at Northeastern Louisiana State College.

In entering the race for state representative, King stated "I am thoroughly capable and qualified to handle this important post because twenty seven years of residence and an earnest interest in the people of Ouachita parish, plus several years in public relations work have aroused my interest in the needs of the people."

King is basing his platform upon the following eight points that he considers vital to the people:

1—Closer unity and more understanding between labor and business. . . . A fair deal for all.

2—Bigger and better four year college for Monroe and northeast Louisiana, working toward a university level.

3—Favor old age pension and subsidy for the aged and needy.

4—Stabilized economy in government procedure with a view of lowering taxes.

5—Fair industrial tax to encourage new industries for Ouachita parish.

6—More state assistance for better drainage and better roads.

7—Repeal of two cents gasoline tax and three cents cigarette tax.

8—Encourage the growth of agriculture and allied interest in the Ouachita valley.

A member of the Trinity Baptist Church of West Monroe, King resides with his wife, the former Cathy McCain and their young daughter, Kendra Kay at 414 Smith St., West Monroe.

ROAL CHILDREN WIN PRAISE

London —(AP)— Britain should be OK when King Charles III is on the throne, according to P. H. Mitchiner, senior vice-president of the Royal College of Surgeons.

Welcoming Princess Elizabeth to honorary fellowship in the college, Mitchiner said:

"Prince Charles has an inquiring mind and a clear blue eye, capable of an unwinking stare. These augur well for the future of this country under King Charles III.

"Princess Anne I have seen only asleep in her baby carriage. Judging by the tendency displayed in many of her photographs to push her parents and relatives from her, she will doubtless develop a fine independence of character, coupled with a forthrightness of speech."

COMMIES

(Continued from First Page)

action through Jan. 11.

The 423 figure did not include losses by attached units such as South Africans, Australians, U. S. marines, Republic of Korea, army liaison types, service plane losses or navy planes.

The air force said it applied only to U. S. combat types, such as B-29 Superforts, B-26 light bombers and fighter-bomber and fighter types.

There were three brief dogfights over northwest Korea Saturday, but no damage to either side was reported. Sabre jet pilots spotted some 200 MIGs north of the Yalu river, in Manchuria, but only about half ventured south of the border into North Korea.

On the snow-mantled battlefront, Allied raiding parties probed Communist positions on the western and central sectors against light to moderate resistance. No large-scale fighting was reported.

(The Peiping radio early Sunday claimed more than 430 Allied troops were killed or wounded in a five-hour clash on the western front Jan. 3.

(The broadcast, heard in Tokyo, said the Allies were repulsed in attacks on two heights north of Changdan. It alleged the attack was in regimental strength with armor and aerial support.

(It was an evident reference to an assault by troops of the Republic of Korea first division on a series of low hills west of Korangpo and less than ten miles northeast of Panmunjom, the truce conference site.

(Changdan is seven miles southwest of Korangpo. The eighth army said Chinese casualties for a single day of the several days of fighting in that sector were more than 1,000.)

Deaths

JACK MULLIS

Jonesboro, Jan. 12.—(Special)—Funeral services for Jack Mullis, 53, of Hodge, who died last night at the Hodge clinic will be held Sunday at 2:30 p.m. at the Magnolia Baptist Church, at Saline, with Rev. John Hurt, Rev. Homer Burr and Rev. M. E. Mercer officiating.

He is survived by his wife; three brothers, W. H. Mullis, of Camden, B. E. Mullis, Florence, Ark., J. K. Mullis, of McGehee, Ark.; two sisters, Mrs. A. C. Spivey, of McGehee, and Mrs. Ray Meador, of Tiller, Ark.

Pallbearers will be L. B. Beasely, E. R. Toms, Don Huddleston, Harold Enlow, Edwin Payton and H. E. Suddeth.

MRS. A. J. CURRY

Funeral services for Mrs. A. J. Curry, 62, who died in a local hospital Friday following a short illness, will be held at the family residence at 118 Riverbend Drive, West Monroe, at 2 p.m. today with the Rev. James T. Horton, pastor of the Monroe First Baptist Church, officiating. Burial will be in the Memorial Park Cemetery under the direction of the Mulhearn Funeral Home.

Mrs. Curry is survived by her husband, A. J. Curry, West Monroe; two daughters, Mrs. G. P. Jordan, West Monroe, and Mrs. Charles H. Nobles, New Orleans; three brothers, C. Arthur Rushing, P. M. Rushing and E. B. Rushing, all of Columbia; and six grandchildren.

Pallbearers will be Ed Hislop, W. P. Wilkins, Dale Moore, Bill Vinson, W. T. Sones and David Hunt.

MRS. CICERO GULLATT

Ruston, La., Jan. 12.—(Special)—Mrs. Cicero Gullatt, 91, of Simsboro died at a Ruston hospital at 11 a.m. today. She had been a lifelong resident of Lincoln parish.

Funeral services will be held Sunday at 2 p. m. at the Kilpatrick Funeral Home chapel, Ruston, with the Rev. A. H. Johnson officiating. Interment will follow in the Gullatt cemetery in Ruston.

She is survived by three sons, Jap, W. M. and Sim Gullatt, all of Ruston, and 19 grandchildren.

Pallbearers will be Ted Gullatt, Buddy Gullatt, Beasy Gullatt, Ted Ray and Francis Stephenson.



STILL CHUGGING AWAY—Jacques Rayrol takes his 1901 Hurtu car past Le Moulin de la Galette windmill landmark during Old Crock's race up Montmartre hill in Paris, France.

REDS, ALLIES IN TRUCE DISPUTE

Negotiators Wrangling Over Rebuilding Of Red Airfields

Munsan, Korea, Sunday, Jan. 13.—(AP)—Allied and Communist negotiators appeared willing Saturday to yield slightly on the critical issue of rebuilding North Korean airfields—a major block in the truce talks.

New sessions were begun at Panmunjom today at 11 a.m., (9 p.m., EST, Saturday).

The question of building and repairing airfields in Red Korea is the last remaining issue before the subcommittee considering supervision of an armistice.

Freedom of choice in repatriation is a major issue in the other subcommittee considering exchange of prisoners of war.

In this United Nations command advance camp, the feeling grew that both sides might give a little on their deadlocked positions regarding airfields.

The Reds already have shown some signs of modifying their stand. On Dec. 2, their chief delegate, North Korean General Nam Il, said emphatically the North Koreans would rebuild military airfields during the armistice.

Since then, the Communist chief sub-delegate, Chinese Maj. Gen. Hsieh Fang, has toned that down by saying maybe the Communists would rebuild their airfields and maybe not. It is their business, he said.

(The Peiping radio, in a broadcast heard by the Associated Press in Tokyo, said the Communist delegates were proposing "that no reinforcements of combat aircraft be brought into Korea from the outside."

(The broadcast added that the Red delegates were seeking the "same assurance" from the Allies.)

The Allied sub-delegate, Air Force Maj. Gen. Howard M. Turner, indicated Saturday a clear statement from the Reds on the issue might make way for successfully terminating the truce talks.

Newsmen felt a statement in the conference tent that the Communists would not rehabilitate military airfields would be acceptable to the United Nations command.

Feeling was strong that when such a statement was put in the conference record it would not have to be incorporated in the armistice agreement. And this would give both sides a face-saving way out.

The Allies insist that military airfields on both sides be left as they are during an armistice.

After Saturday's meeting, Turner pointedly omitted his usual comment of the last two weeks that "no progress" was made in the discussions.

TWO KILLED

(Continued from First Page)

hemorrhage, Dr. French said.

The young child died as the result of a fractured skull and crushed chest, according to the coroner.

The extent of the Laster family's injuries were still undertermined last night, but all were listed as "critical."

Investigating officers said that Laster was driving a 1950 Chevrolet south on the Country Club Road and Mrs. Dean going east on the Loop Road about noon when they collided at the intersection. She was driving a 1946 Packard sedan. Both of the automobiles were demolished.

Also hospitalized in the West Monroe wreck besides Anderson and Carson were M. L. Womack, 51, Whitman, and Theo Shizely of Hodge, who suffered lacerations and bruises. Womack was released from the St. Francis Sanitarium last night and taken to a hospital in Hodge. The attending physician said Shizely was still in the hospital lastnight, but he planned to release him today.

Womack was reported to have been driving a 1946 Plymouth sedan south on the Jonesboro Road. The automobile turned over several times when it failed to make a sharp curve shortly after 5:15 a.m.

State police said the accident occurred on the Jonesboro Road approximately 100 feet west of the West Monroe city limits. Troopers said Womack was apparently travelling at a fast rate of speed.

The officers also said that charges of operating a vehicle while under the influence of intoxicating liquors, property damage and personal injury will be filed against Womack.

The automobile which he was driving was reported to have belonged to G. A. Anderson of Hodge. It was demolished in the accident.

Funeral services for Mrs. Dean will be held today at 3 p.m. at the Peter's Funeral Home chapel with the Rev. H. L. Samson, pastor of the Park Avenue Baptist Church, officiating. Interment will follow in the Riverview cemetery.

She is survived by her husband, Joseph H. Dean, with the army in Austria, father, Luther Reed, Sr., one brother, Luther Reed, Jr., Atlanta, Ga.; two nieces, Lola Ann Reed and Susan Day Reed; and grandmother, Mrs. Ella Reed, Monroe.

Pallbearers will be Gervis Coates, George Bubb, Stanley Burton, George Thompson, Gerald Crow, and Joe Gimler.

Funeral arrangements for the Laster child were incomplete, but will be under the direction of the Kilpatrick Funeral Home of Farmerville.

Ambulances from Hall and Mulhearn Funeral Homes took the injured to the St. Francis Sanitarium.



CHARM AID—Paris additions to Milady's charms are a diamond fairy, with wings of gossamer gold tissue edged with rubies, and a two-strand jeweled gold necklace to match.



CELEBRATING—Loretta North, 19, gambols in Australian surf after selection as "Miss Kangaroo." She'll tour U. S. and Canada with first U. S. film made in Antipodes.

Nine British Consulates In Iran Closed

Tehran, Iran., Jan. 12. —(AP)— Iran today ordered all nine British consulates and vice - consulates in Iran closed by Jan. 21, and jailed an Iranian citizen who has been acting correspondent of the British news agency Reuters.

Correspondent Ghegham Megerdichian was arrested on orders from the justice ministry. The secretary to the Tehran prosecutor said Megerdichian was charged with false reporting and threatening the sovereignty of the country. The secretary said the case is being investigaged further.

Megerdichian has reported Reuters here since Correspondent Leopold Herman, a European, was expelled by Iran last month.

(In London, Reuters said Megerdichian had been hired originally as a part - time translator but had been sending out news recently pending the arrival of another Reuters staff man in Tehran.)

A British embassy spokesman said all efforts to make contact with Megerdichian were unavailing.

Recently he had been under attack by government spokesmen who charged him with false reporting and being an agent for the Anglo-Iranian Oil Co. (A. I. O. C.), whose properties in Iran have been nationalized. Megerdichian denied the accusations.

Four foreign correspondents, three British and one American, have been expelled by Premier Mohammed Mossadegh' government in the past six months.

The demand that the British close their consulates was made in a note from the foreign ministry to Sir Francis Shepherd, British ambassador. It said:

"The Iranian government can no longer tolerate the unpleasant manner of interference of British government officials in the domestic affairs of Iran."

AMERICAN AUTOS IN EXHIBIT

Brussels —(AP)— More than 80 makes of cars will occupy 184 displays at the Brussels Automobile Show opening here in January. Twenty-six British, 20 American, 14 German and 12 French makes of cars will be on display.

Motorscooter and cycle displays will rise from 96 last year to 120. Automobile accessories will require 218 displays.

VOTE FOR

WILDS F. ROSS

CANDIDATE FOR POLICE JUROR – WARD 3

Your Support And Vote Appreciated

VOTE FOR 3–VOTE FOR ME

I PLEDGE MYSELF TO WORK FOR:

A Better Ward 3—A Better Ouachita Parish. Civic and Industrial Improvement; Better Roads; Fire Protection; More for Your Tax Money.

Thanks Again – For Your Vote Support–

FOR TRANSPORTATION To The -Polls- DIAL 3-1571

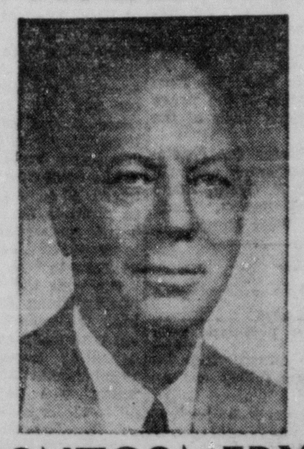
SAMPLE BALLOT–

For Police Jurors (WARD THREE)

VOTE FOR 3

C. S. Causey	
V. W. Cummings	
M. E. Dupont	
R. R. Eppinette	
Cecil J. Hill	
S. B. Hunt	
Robert W. Irby	
John T. Logan	
H. Austin Miller	
Mitchell W. Montgomery	
Lawrence V. Pettit	
WILDS F. ROSS	X
A. M. Rizzo	
T. D. Tillman	
W. G. Worley	
John Yarbrough	

A. E. MONTGOMERY ASKS RE-ELECTION TO POLICE JURY WARD 10



MONTGOMERY'S PAST RECORD MERITS Your Continued Support.

He has been elected president of the Police Jury of Ouachita parish for the past six years without opposition.

ACCOMPLISHMENTS

During the past few years, 83 miles of major drainage canals and several miles of lateral canals have been constructed. 80 miles of road has been blacktopped. All of this has been done without any additional taxes imposed on property owners.

If re-elected, I pledge myself to carry on this needed improvement and I am opposed to calling any election to vote additional taxes on the citizens of Ouachita parish.

"In my opinion, by good management, we can operate efficiently on the monies collected from our present assessment, and from the funds we receive from the gasoline tax."

I am deeply appreciative of the co-operation of my fellow members of the police jury—officials of the state, the cities of Monroe and West Monroe, and the citizens of Ouachita parish. "Without this help, important projects undertaken by the jury, could not have been accomplished."

I particularly ask, that if I am honored by re-election as a member of the police jury, that I be given suggestions and counsel as to matters concerning the needs of the people of my ward and parish. Three members of the jury are to be elected from Ward 10, and I earnestly solicit your support, and ask that I be one of them.

"I am a native Louisianaian, and have lived in Ouachita parish for the past 51 years. A veteran of World War I myself and have a son now on active duty with the Marine Corps in Korea.

A. E. MONTGOMERY

Candidate For Re-Election

Police Juror, Ward 10

8I LOCAL

(Continued from First Page)

J. Hill, 213 Plum St.; S. B. Hunt, Route 1, Box 265; Robert W. Irby, 3812 Lee Ave.; John T. Logan, Route 2; H. Austin Miller, 1601 Jackson St.; Mitchell W. Montgomery, 2708 South Grand St.; Lawrence B. Pettit, 109 Filer St.; Wilds F. Ross, Route 1; A. M. Rizzo, 100 Grayling Lane; T. D. Tillman, 2311 Gordon Ave.; W. G. Worley, 106 Dooley Lane; John Yarbrough, 812 St. John St.

Ward Four with one to be elected: O. A. Barnes, Route 1, Box 158; Will F. Hooter, Route 3, Box 104; C. A. Kincaid, Route 2; Lincoln Telano, Route 1.

Ward Five with 3 to be elected: G. P. Avant, Route 1, West Monroe; Mose Bayles, Route 4, Box 92, West Monroe; Ollie C. Carter, 3006 Cypress St., West Monroe; R. H. Chatham, 905 Johnson Ave.; West Monroe; T. O. Dowdy, 407 Pine St. West Monroe; B. A. Gentry, 208 Riverfront St., West Monroe; George P. Harrell, 2422 Cypress St., West Monroe; G. A. Hefley, 901 Cypress St., West Monroe; Tom E. Hicks, 3712 Cypress St., West Monroe; Joe E. Johnson, 309 McClendon St., West Monroe; A. J Lester, 304 North 7th St., West Monroe; Dallas R. Mims, Route 4, West Monroe; Ray Purcell, Sr., Route 4, Box 132, West Monroe; Fred Reagan, Route 1, Box 144, West Monroe; Luther Reed, St., Goodhope Church Road, West Monroe; Robert L. Rhodes, 205 North 8th St., West Monroe; Jack M. Russell, Route 3, West Monroe; Herman Wink, 308 Crosley, West Monroe.

Ward Six with one to be elected: W. A. Mills, Calhoun; Archie

Ward Six with one to be elected: W. A. Mills, Calhoun; Archie L. White, Route 1, Calhoun.

Ward Seven with one to be elected: E. C. Crowe, Route 1, Box 188, West Monroe; Clayton M. Dickerson, Route 1, Eros; Albert B. Little, Sr., Route 1, Box 191, West Monroe; W. O. Roberts, Route 2, Box 302, West Monroe.

Ward Eight with one to be elected: C. E. Bamburg, Route 3, West Monroe; J. H. Brown, Route 2, West Monroe; E. B. Wheeler, Route 3, Box 137, West Monroe.

Ward Nine with one to be elected: Everett S. Bamburg, Route 3, Box 190, West Monroe; B. H. Crawford, Route 3, Box 188, West Monroe; Allen P. Lenard, Route 2, Columbia; John B. Lenard, Route 2, Box 188¼.

Ward Ten with 3 to be elected: Harold A. Breard, 801 Auburn, St.; Joseph A. Battaglia, 2000 Louisville Ave.; L. G. "Dooly" Davis, 1619 McGuire Ave.; L. U. Fourmy, 1500 Spencer Ave.; R. R. Gatlin, 808 Alexander Ave.; John E. Godfrey, 1206 Island Drive; W. A. Guy, Dellard Road; William B. Jackson, 704 McGuire Ave.; J. M. James, 1402 North Second St.; A. E. Montgomery, 1204 Island Drive; E. L. "Lee" Ritter, 2202 Harrison; L. O. "Shorty" Wilkinson, 209 Washington St.

Candidates in the race for justice of the peace include two from ward seven, J. E. Phillips, Route 1, Eros, and Shirley Fowler, Route 1, Eros; and two from ward eight, E. V. Beard, Route 2, Box 253, West Monroe and W. A. Squyres, Route 3, Box 125, West Monroe. One justice of the peace will be elected from each of the two wards.

The two candidates for constable in ward 7, of which one will be elected are C. W. Grigg, Route 1, Calhoun, and Dallas O. "Red" Wilder, Route 2, West Monroe.

WORLD

(Continued from First Page)

ing World on the returns from the various precincts as they are reported.

KNLB has secured a hook-up with six major radio stations in leading cities throughout the state and will carry broadcasts from each throughout the evening, beginning at 7:30 p. m. Tuesday.

The leading radio stations in [illegible], Baton Rouge, Alexandria, Lafayette, Lake Charles and Shreveport will provide KNLB with on the spot broadcasts on election returns. Beside the local returns broadcast from the Morning World studio, KNLB will have a mobile unit which will carry broadcasts from their headquarters in New Orleans over station WDSU in New Orleans.

Returns from the other cities will be carried at various intervals.

KMLB and KLIC will carry the latest and most complete election returns as they are compiled throughout the state and will carry local and northeast Louisiana returns compiled by the World and News-Star.

TRUMAN

(Continued from First Page)

[illegible] administration shouldn't stick [illegible] out needlessly on behalf [illegible] but honest dance climaxes [illegible] his go-[illegible].

[illegible] members of both [illegible] said that barring all-[illegible] will be no general [illegible]

[illegible] decisions by Mr. [illegible] Democratic abandonment [illegible] of the candidates from their headquarters in New Orleans over station WDSU in New Orleans.

Returns from the other cities will be carried at various intervals.

KMLB and KLIC will carry the latest and most complete election returns as they are compiled throughout the state and will carry local and northeast Louisiana returns compiled by the World and News-Star.

Truman's projected blueprint will be reduced to nearer 10 billions, by the administration's count, if congress approves his tax reforms and the nation's economy continues to expand.

Briefly, here are some major points in the "loophole" program which Mr. Truman has proposed unsuccessfully in the past, and may plump harder for this year:

1—Oil producers are permitted now to deduct 27½ per cent of their gross income for the drain on their resources. The administration wants to cut that to 15 per cent to raise up to 300 million dollars more annually.

2—Profits from sale of property, stocks and bonds, are taxed now at an effective rate of 26 per cent. The administration wants the rate raised to 37½ per cent, to produce another 400 millions in revenue.

3—The administration has proposed that taxes be withheld at the source on income from dividends and interests, adding about 350 million dollars.

4—The administration wants a stiffer program for taxing life insurance companies.

5—Most of the income from state and local securities is now exempt from federal taxes. The administration has proposed that income from afuture issues be taxed.

6—Estate and gift taxes. The administration has contended that more money should be raised in this field by removing alleged inequities and increasing rates.

SOUTHWEST

(Continued from First Page)

er for the meeting will be Robert J. Bayer, editor of the publication, Traffic World, as well as Dean of the College of Advanced Traffic in Chicago, and feature writer for the Dallas News. Bayer is one of the most well-versed men in transportation in the world. A colorful personality, his address will be entitled, "Men and Transportation In the Future."

Among the distinguished guests at the meeting will be W. N. Deramus, president of the Kansas City Southern Railroad, from Kansas City; W. G. Vollmer, president of the Texas & Pacific Railroad, from Dallas, H. E. Stringer, assistant to the chairman, National Association of Shippers Advisory Boards, from Washington, D. C.; F. A. Leffingwell, secretary of the Southwest Industrial Traffic League and member of the executive committee of the Southwest Shippers advisory board; F. M. Wilson, assistant to the chairman, Association of Western Railroads; from Chicago; Lewis Pilcher, executive vice-chairman of the freight claims section, Association of American Railroads, from Chicago and J. J. Kelley, manager of the military transport section for the Association of American Railroads from Washington, D. C.

In addition to the business meetings at Hotel Frances, the visitors will be entertained at the annual dinner - dance of the Traffic and Transportation Club of Monroe-West Monroe on the roof garden of Hotel Frances at 7 p. m. January 23, and at the main luncheon on the roof garden of the Virginia Hotel at noon January 24, sponsored by the Rotary Club of Monroe and the Traffic Club. Both these affairs will be by reservation. Tickets will go on sale at the respective hotels this coming week.

The Southwest Shippers advisory board is an organization designed to promote through cooperation a better understanding of the problems of transportation of mutual concern to both shippers and carriers with the ultimate objective of developing and maintaining the highest standard of service consistent with business requirements and operating possibilities. The last regular meeting of the advisory board was held in September, 1951, at the Hotel Adolphus in Dallas. The Monroe sessions mark the eighty-ninth regular meeting.

Plans are now in progress to make this meeting the board's most successful, Easterling said.

PEREZ

(Continued from First Page)

since "token votes" presumably also would be cast for the other eight candidates. Against this, the revelation that McLemore, who has been a "political purity" campaigner, has become a political companion of Perez is understood to be causing many of his supporters all over the state to swing to other candidates.

McLemore, in his public statement, made through the Associated Press, did not specifically use the word "accept" in relation to the Perez support, but he made no motion toward rejection of the vote or repudiation of support from Peres. Peres, in his statements, did not specifically and personally endorse McLemore. He said that his Plaquemines people wanted McLemore and that "Judge Peres always goes along with his people." He detailed the split in St. Bernard, which is under his jurisdiction as prosecuting attorney and usually has gone along with him politically.

McLemore's public statement said that Plaquemine's support for him would be due to his interest in state's right I-I a subject also of interest to Peres he explained action [illegible] every candidate in the race except one has endorsed state's [illegible] Judge Kennon [illegible] have also [illegible] and elected opponents [illegible] Democratic [illegible] Democratic [illegible] Democratic

81 LOCAL

(Continued from First Page)

J. Hill, 213 Plum St.; S. B. Hunt, Route 1, Box 265; Robert W. Irby, 3212 Lee Ave.; John T. Logan, Route 2; H. Austin Miller, 1601 Jackson St.; Mitchell W. Montgomery, 2706 South Grand St.; Lawrence B. Pettit, 109 Filer St.; Wilds F. Ross, Route 1; A. M. Rizzo, 100 Grayling Lane; T. D. Tillman, 2311 Gordon Ave.; W. G. Worley, 108 Dooley Lane; John Yarbrough, 912 St. John St.

Ward Four with one to be elected: O. A. Barnes, Route 1, Box 158; Will F. Hooter, Route 2, Box 104; C. A. Kincaid, Route 2; Lincoln Telano, Route 1.

Ward Five with 3 to be elected: G. P. Avant, Route 1, West Monroe; Mose Bayles, Route 4, Box 92, West Monroe; Ollie C. Carter, 3806 Cypress St., West Monroe; R. H. Chatham, 805 Johnson Ave.; West Monroe; T. O. Dowdy, 407 Pine St. West Monroe; B. A. Gentry, 208 Riverfront St., West Monroe; George P. Harrell, 2422 Cypress St., West Monroe; G. A. Hefley, 801 Cypress St., West Monroe; Tom E. Hicks, 3712 Cypress St., West Monroe; Joe E. Johnson, 309 McClendon St., West Monroe; A. J Lester, 304 North 7th St., West Monroe; Dallas R. Mims, Route 4, West Monroe; Ray Purcell, Sr., Route 4, Box 132, West Monroe; Fred Reagan, Route 1, Box 144, West Monroe; Luther Reed, St., Goodhope Church Road, West Monroe; Robert L. Rhodes, 205 North 8th St., West Monroe; Jack M. Russell, Route 3, West Monroe; Herman Wink, 808 Crosley, West Monroe.

Ward Six with one to be elected: W. A. Mills, Calhoun; Archie

Ward Six with one to be elected: W. A. Mills, Calhoun; Archie L. White, Route 1, Calhoun.

Ward Seven with one to be elected: E. C. Crowe, Route 1, Box 188, West Monroe; Clayton M. Dickerson, Route 1, Eros; Albert B. Little, Sr., Route 1, Box 191, West Monroe; W. O. Roberts, Route 2, Box 302, West Monroe.

Ward Eight with one to be elected: C. E. Bamburg, Route 3, West Monroe; J. H. Brown, Route 2, West Monroe; E. B. Wheeler, Route 3, Box 137, West Monroe.

Ward Nine with one to be elected: Everett S. Bamburg, Route 3, Box 190, West Monroe; B. H. Crawford, Route 3, Box 166, West Monroe; Allen P. Lenard, Route 2, Columbia; John B. Lenard, Route 2, Box 183¼.

Ward Ten with 3 to be elected: Harold A. Breard, 801 Auburn, St.; Joseph A. Battaglia, 2600 Louisville Ave.; L. G. "Dooly" Davis, 1619 McGuire Ave.; L. U. Fourmy, 1509 Spencer Ave.; R. R. Gatlin, 508 Alexander Ave.; John E. Godfrey, 1806 Island Drive; W. A. Guy, DeSiard Road; William B. Jackson, 704 McGuire Ave.; J. M. James, 1403 North Second St.; A. E. Montgomery, 1804 Island Drive; E. L. "Leo" Ritter, 3202 Harrison; L. O. "Shorty" Wilkinson, 309 Washington St.

Candidates in the race for justice of the peace include two from ward seven, J. E. Phillips, Route 1, Eros, and Shirley Fowler, Route 1, Eros; and two from ward eight, E. V. Beard, Route 3, Box 253, West Monroe and W. A. Squyres, Route 3, Box 125, West Monroe. One justice of the peace will be elected from each of the two wards.

The two candidates for constable in ward 7, of which one will be elected are C. W. Grigg, Route 1, Calnoun, and Dallas O. "Red" Wilder, Route 2, West Monroe.

WORLD

(Continued from First Page)

ing World on the returns from the various precincts as they are reported.

KMLB has secured a hook-up with six major radio stations in leading cities throughout the state and will carry broadcasts from each throughout the evening, beginning at 7:30 p. m. Tuesday.

The leading radio stations in New Orleans, Baton Rouge, Alexandria, Lafayette, Lake Charles and Shreveport will provide KMLB with on the spot broadcasts on election returns. Beside the local reports broadcast from the Morning World, KMLB will have a mobile unit which will carry broadcasts [illegible] of the candidates from their headquarters in New Orleans over station WDSU in New Orleans.

Returns from the other cities will be carried at various intervals.

KMLB and KLIC will carry the latest and most complete election returns as they are compiled throughout the state and will carry local and northeast Louisiana returns compiled by the World and News-Star.

TRUMAN

(Continued from First Page)

the administration shouldn't stick its neck out needlessly on behalf of another tax boost since chances of enactment are so dim.

Key congress members of both parties have said that barring all-out war there will be no general tax hike this year.

This reported decision by Mr. Truman would mean abandonment of his repeatedly proclaimed goal by pay-as-we-go financing of the mounting defense effort.

Responsible officials said the president's budget message, due to go to congress Jan. 21, will outline a whopping spending program of about 85 billion dollars for the fiscal year starting next July 1.

Present tax laws are estimated to bring in about 70 billion dollars during the year. That would indicate a deficit of about 15 billions, an unprecedented red ink entry except in all-out war years.

The final deficit figure in Mr. Truman's projected blueprint will be reduced to nearer 10 billions, by the administration's count, if congress approves his tax reforms and the nation's economy continues to expand.

Briefly, here are some major points in the "loophole" program which Mr. Truman has proposed unsuccessfully in the past, and may plump harder for this year:

1—Oil producers are permitted now to deduct 27½ per cent of their gross income for the drain on their resources. The administration wants to cut that to 15 per cent to raise up to 500 million dollars more annually.

2—Profits from sale of property, stocks and bonds, are taxed now at an effective rate of 26 per cent. The administration wants the rate raised to 37½ per cent, to produce another 400 millions in revenue.

3—The administration has proposed that taxes be withheld at the source on income from dividends and interests, adding about 350 million dollars.

4—The administration wants a stiffer program for taxing life insurance companies.

5—Most of the income from state and local securities is now exempt from federal taxes. The administration has proposed that income from afuture issues be taxed.

6—Estate and gift taxes. The administration has contended that more money should be raised in this field by removing alleged inequities and increasing rates.

SOUTHWEST

(Continued from First Page)

er for the meeting will be Robert J. Bayer, editor of the publication, Traffic World, as well as Dean of the College of Advanced Traffic in Chicago, and feature writer for the Dallas News. Bayer is one of the most well-versed men in transportation in the world. A colorful personality, his address will be entitled, "Men and Transportation In the Future."

Among the distinguished guests at the meeting will be W. N. Deramus, president of the Kansas City Southern Railroad, from Kansas City; W. G. Vollmer, president of the Texas & Pacific Railroad, from Dallas, H. E. Stringer, assistant to the chairman, National Association of Shippers Advisory Boards, from Washington, D. C.; F. A. Leffingwell, secretary of the Southwest Industrial Traffic League and member of the executive committee of the Southwest Shippers advisory board; F. M. Wilson, assistant to the chairman, Association of Western Railroads; from Chicago; Lewis Pilcher, executive vice-chairman of the freight claims section, Association of American Railroads, from Chicago and J. J. Kelley, manager of the military transport section for the Association of American Railroads from Washington, D. C.

In addition to the business meetings at Hotel Frances, the visitors will be entertained at the annual dinner - dance of the Traffic and Transportation Club of Monroe-West Monroe on the roof garden of Hotel Frances at 7 p. m. January 23, and at the main luncheon on the roof garden of the Virginia Hotel at noon January 24, sponsored by the Rotary Club of Monroe and the Traffic Club. Both these affairs will be by reservation. Tickets will go on sale at the respective hotels this coming week.

The Southwest Shippers advisory board is an organization designed to promote through cooperation a better understanding of the problems of transportation of mutual concern to both shippers and carriers with the ultimate objective of developing and maintaining the highest standard of service consistent with business requirements and operating possibilities. The last regular meeting of the advisory board was held in September, 1951, at the Hotel Adolphus in Dallas. The Monroe sessions mark the eighty-ninth regular meeting.

Plans are now in progress to make this meeting the board's most successful, Easterling said.

PEREZ

(Continued from First Page)

since "token votes" presumably also would be cast for the other eight candidates. Against this, the revelation that McLemore, who has been a "political purity" campaigner, has become a political companion of Perez is understood to be causing many of his supporters all over the state to swing to other candidates.

McLemore, in his public statement, made through the Associated Press, did not specifically use the word "accept" in relation to the Perez support, but he made no motion toward rejection of the vote or repudiation of support from Perez. Perez, in his statements, did not specifically and personally endorse McLemore. He said that his Plaquemines people wanted McLemore and that "Judge Perez always goes along with his people." He detailed the split in St. Bernard, which is under his jurisdiction as prosecuting attorney and usually has gone along with him politically.

McLemore's public statement said that Plaquemine's support for him would be due to his interest in state's right 1-1 a subject also of interest to Perez he explained actually every candidate in the race except one has endorsed state's rights. Hale Boggs, Judge Kennon and Lucille May Grace have attacked Truman and pledged opposition to his re-election—this being another point on which McLemore said Perez people naturally would approve his candidacy. The third point made by McLemore was the tidelands issue. Hale Boggs introduced a bill in congress to protect Louisiana's tidelands rights from the Truman grab and all gubernatorial candidates except one take the same stand as Boggs and McLemore on this issue.

McLemore, White, Perez and Miss Grace seemed to have their wires crossed in the series of statements hurriedly issued by each as news of the Perez-McLemore arrangement became known. White, in Shreveport, issued a statement that "James McLemore absolutely rejects the support of Leander Perez." As the White statement was made in Shreveport, McLemore and Perez were issuing statements in New Orleans in effect confirming the Perez-Plaquemines support for McLemore. After these were published, White said no more.

In his statement, however, White said Miss Grace wanted to be on the McLemore ticket as candidate for lieutenant - governor but had been turned down. Miss Grace promptly shot back that she had never considered being on the McLemore ticket and wouldn't have been on it if asked.

Perez, who was making statements all through the day, said that Miss Grace had released him and the Plaquemines-St. Bernard political leaders from support for her. Miss Grace promptly said that she had seen Perez only occasionally and casually during the campaign and had never discussed anything but good government with him.

The Times-Picayune today said White had telephoned the following statement to it:

"W. O. White, Shreveport, campaign manager for James McLemore, candidate for governor, is quoted in a statement that McLemore absolutely refuses the support of Leander Perez and always has said 'no' to offers of Perez support, and that McLemore has not made any deals with anybody.

"I called White personally over the telephone and he refused to discuss the statement and I plainly told him he was an insulting S. O. B." I am sure Mr. McLemore knew nothing of the statement by White and there is not a word of truth in the White statement.

"I attribute the White statement possible to his lack of intelligence and the fact that he does not know me personally.

"I want my friends through the state to know that I resent White's statement but do not hold it against McLemore."

Meanwhile, Fred Dent, husband of Miss Grace, said in Baton Rouge that McLemore had telephoned Miss Grace apologizing for White's statements concerning her.

After all of this, indications at McLemore headquarters here seem to be that McLemore would say no more because he already had contradicted his campaign manager and White could say no more because he already had contradicted his candidate. That left it all with McLemore having the Perez support in Plaquemines and partial support from the gambling area of St. Bernard with the candidate in effect accepting Perez on the grounds that both were state's righters.

But there was no question as to their political companionship in next Tuesday's voting.

SOVIET PROPOSES

(Continued from First Page)

stuff." They said the provision that inspectors shall not interfere in the domestic affairs of the states would nullify the inspection machinery.

U. S. Ambassador Ernest A. Gross told the political committee the United States would consider the proposal. He suggested the place to discuss it was in the U. N.'s new 12 - nation disarmament commission.

Vishinsky made clear to reporters after the committee adjourned until Monday that he wants the U. N. assembly to proclaim now—at this session — an unconditional ban on atomic bombs. He said, however, that such a ban could not take legal effect under his plan until the control system was declared effective.

"If the Americans wish to continue the production of atomic bombs until the ban is effective they could do so," Vishinsky said, "but they could not legally do it as soon as the control is effective."

Tied up with his plan is the old Russian recommendation, often rejected by the west, for a one-third reduction in the armed forces of the big five powers — the United States, Britain, France, Russia and China.

Vishinsky's proposals on atomic energy in brief were:

1 — The assembly would proclaim an unconditional prohibition of atomic weapons and the establishment of control.

2 — The prohibition and the control would take effect at exactly the same time. Until the control became effective, the prohibition would have only the standing of a recommendation from the assembly.

3—The assembly would recommend that, one month after the decision for the prohibition of atomic bombs and a one-third reduction in armed forces of the big five powers, all countries should submit complete official information on their armaments and armed forces, "including data on atomic weapons and military bases in foreign territories."

4—The assembly would recommend the establishment, within the framework of the security council, of the international organ to supervise the prohibition of atomic weapons and the reduction of armed forces and to verify the data submitted.

STEWARDESS CHORES DON'T DISCOURAGE

New York —(AP)— Reporting it had 20,000 applications last year from girls who wanted to be stewardesses, American Airlines notes that the average stewardess walks 133 miles up and down airplane aisles during a year, handles 386 children and pours 5,833 cups of coffee.

WORLD MARKETS

DAILY COTTON TABLE

PORT MOVEMENT	MLDG	RECPTS	EXPTS	SALES	STOCK
New Orleans	42.30	7,647	21,672	1,151	274,509
Galveston	[illegible]	....	....	605	610,104
Houston	42.10	6,486	4,304	6,817	366,829
Savannah	....	....	....	....	3,212
Charleston	42.48	....	....	....	32,716
New York	43.35				
Boston	....	....	....	....	44
Minor Ports	....	25,080	25,080	....	105,251
Total	....	39,213	51,056	8,573	1,382,665
For Week	....	39,213	51,056		
For Season	....	5,890,274	3,133,217		
INTERIOR MVMNT	MLDG	RECPTS	SHPMTS	SALES	STOCK
Memphis	42.20	3,599	5,407	24,950	314,378
Augusta	42.45	797	3,201	687	92,126
Little Rock	42.20	12	678	1,470	10,729
Dallas	41.98	....	....	8,392	
Montgomery	42.25	....	....	161	
Atlanta	42.55	....	....	1,717	
Totals	....	4,408	9,286	37,277	417,233

MARKETS AT A GLANCE

Chicago: Wheat: mixed; mill buying aids price. Corn: easy; fairly large cash receipts. Oats: Easy with corn. Hogs: Nominally steady. Cattle - nominally steady.

Chicago, Jan. 12.—(AP)—Grain prices sank quietly on the board of trade today after an initial burst of strength in wheat soon petered out.

Wheat closed ⅜ lower to ⅛ higher, March $2.58⅛-¼, corn ¾-1⅛ lower, March $1.90 ½, oats ⅝ lower to ⅛ higher, March 94 ½-⅝, rye ¼ lower to 1 cent higher, May $2.12 ½, soybeans ¼- 1 ⅝ lower, January $3.01-3.00¾, and lard 3 cents lower to 5 cents a hundred pounds higher, January $14.57.

There was no trade in soybean meal futures. All contracts except October remained bid at the $74.00 ceiling.

(FINAL QUOTATIONS)

Air Reduction	26⅜
Allied Chemical	75¾
Allied Mills	34⅝
Allied Stores	38¾
Allis-Chalmers Manufacturing	51⅞
American Can Company	126½
Americal Carl & F	
American & Foreign Power	17⅛
Americal Locomotive	18⅜
American Metal Company	58½
American Power & Light	21⅞
American Radiator & St	16⅛
American Smelting Company	46⅝
American Sugar Company	59½
American Tel & Tel	155⅞
American Water Works	8¼
Anaconda Copper	51½
Atchison Corporation	77
Avco Manufacturing	7
Baltimore & Ohio Railroad	19
Bendix Aviation Corp	52¼
Best & Company	28⅞
Bethlehem Steel Corp.	50½
Boeing Airplane	47½
Borden Corporation	39¼
Bucyrus-Erie Railroad	24
Budd Company	14
Burroughs Adding Machine	18
Calumet & Hecla	9⅛
Canadian Pacific	36
Case (J I) Company	65½
Celanese Corporation	50⅛
Celotex Corporation	17⅝
Cen Aguir Company	20
Cerro De Pasco	53½
Chesapeake & Ohio	34¼
Chicago Great Western	21½
Chicago Great Western Pf	
Chrysler Corporation	69½
Coca-Cola Corporation	109
Columbian Gas	16⅛
Commercial Solvents	34⅜
Consolidated Copper M	11½
Continental Can Company	45⅛
Continental Motors	8⅞
Continental Oil Company	60
Corn Products	68¼
Cuban-American Sugar	20¾
Curtis-Wright Aviation	9⅝
Curtiss-Wright Aviation A	9¼
Deere & Company	33⅞
Douglas Aircraft	
Du Pont De Nemours	
Eastman Kodak	46⅛
Electric Auto Lite	
Electric Boat Company	
Endicott-Johnson Company	
Erie Railroad Company	15¾
Firestone Company	64½
Freeport Sulphur	44½
General Electric	59⅛
General Foods Corporation	43¼
General Motors Corporation	51⅝
Gillette Safety Razor	30⅜
Goodrich B F	59⅝
Goodyear Tire & Rubber	44⅝
Great Northern Ry Pf	50
Greyhound Company	11¾
Gulf Mobile & Ohio	27⅛
Gulf Oil Company	55⅛
Gulf States Utilities	23¼
Hercules Powder	39¼
Hudson Motor Company	
Illinois Central Railroad	55¾
Inspirational Copper	25⅛
International Harvester	35¼
International Nickel	43¼
International Tel & Tel	16⅞
Johns-Manville Company	68⅛
Kansas City Southern	64
Kansas City Southern Pf	
Kennecott Copper	86¾
Kroger Company	34⅝
Libby-Owens-Ford Glass	68¾
Liggett & Myers	43
Lockheed Aircraft	23⅜
Loew's Incorporated	18
Long Bell A	
Lorillard Corporation	22½
Louisville & Nashville	83¾
Masonite Corporation	
Mathewc Chemical	45¼
McClelland Stores	
Mengel Company	15⅛
Montgomery Ward	64
Nash Kelvinator	19
National Biscuit Company	31
National Can Company	11⅞
National Dairy Products	51¾
National Distillers	33⅛
National Power & Light	
National Supply	30⅜
Nehil Corporation	11¼
New Port Industries	18½
New York Central Railroad	19⅜
North American Company	19⅝
Northern Pacific	63
Otis Elevator Company	
Packard Motors	4½
Pan-American Airways	11¼
Paramount Pictures	26½
Penney (P C) Company	68½
Pennsylvania Railroad	19
Pepsi-Cola Corporation	10
Phillips Petroleum	51¾
Pressed Steel Car	12⅞
Proctor & Gamble	55⅝
Pure Oil Company	63
Radio Corporation	24¾
Remmington Rand	20¾
Reo Motors Company	18⅞
Republic Steel Corp	41¼
Reynolds Tobacco B	33⅝
Richfield Oil Company	58¾
Schenley Distilleries	32½
Sears Roebuck	56
Shell Oil Company	68¾
Simmons Company	29¾
Sinclair Oil Company	45⅛
Socony-Vacuum Oil Co	38⅝
Southern Pacific	62⅝
Southern Railway	50¼
Sperry Corporation	34⅝
Standard Brands	23¼
Standard Oil California	52⅝
Standard Oil Indiana	77¼
Standard Oil New Jersey	77½
Stone & Webber	23⅜
Studebaker Corporation	33¼
Sun Oil Company	88½
Swift & Company	
Texas Company	56⅞
Texas Gulf Sulphur	107¾
Tide Water A	49
Timpkin Detroit Axle	19⅜
Timken Roller Bearing	47⅞
Union Carbide	63
Union Oil California	20¼
United Air Lines	32⅞
United Air Corporation	33
United Corporation	5
United Fruit Company	62½
United Gas Corporation	24⅞
United States Rubber	85⅜
United States Smelting	70½
United States Steel	39¾
Vanadium Corporation	
Warner Bros Pictures	14⅞
Wesson Oil & Snowdrift	31⅜
Western Union Telegraph	26⅜
Western Air Brakes	39¼
Western Electric	43½
Woolworth F W Company	

The Business and Professional Girls' Club of the Y. W. C. A. will meet at the Y at 6:15 p. m. for their regular supper-program.

COTTON

New York

New York, Jan. 12. —(AP)— Trading in cotton futures was quiet today. While price trends were easier, movements were narrow. Hedging and liquidation centered in May and July contracts with this selling absorbed by spot houses on the scale down. The market seemed to await fresh developments, particularly from Washington regarding prices supports on the new crop.

Futures closed 25 cents to $1.15 a bale lower than the previous close.

Mch.	42.60	42.60	42.41	42.47
May	42.38	42.39	42.15	42.16-21
Jly.	41.90	41.92	41.69	41.76
Oct.	39.47	39.47	39.26	39.35
Dec.	39.03	39.09	38.90	39.00
Mch.	38.93	38.93	38.75	38.86 N
May	38.68	38.68	38.68	38.71 N

Middling spot 43.35N Off 15.
N - Nominal

New Orleans

New Orleans, Jan. 12. —(AP)— Cotton futures declined here today under week-end-long liquidation and hedge selling. Closing prices were barely steady 65 cents to 85 cents a bale lower.

Trading was quiet in the short Saturday session. Continued unfavorable textile reports caused some of the easiness. Contracts were absorbed by trade buying and short covering. Middling 15-16 inch spot cotton decline 75 cents a bale to 42.30 cents a pound. Local spot sales amounted to 1.151 bales.

	Open	High	Low	Close
Mch	42.58	42.61	42.44	42.50
May	42.40	42.40	42.19	42.22-24
Jly.	41.92	41.92	42.69	41.74-75
Oct.	39.32	39.47	39.30	39.34
Dec.	38.98	38.98	38.90	38.98

AVERAGE COTTON

New Orleans, Jan. 12.—(AP)— The average price of middling 15-16-inch spot cotton at 10 designated southern spot markets today was 75 cents a bale lower at 42.25 cents a pound; previous day 42.40; week ago 42.48; month ago 41.63; year ago 44.28; average for the past 30 market days was 42.10; middling ⅞-inch average 41.23; sales at the 10 markets today totaled 45,850 bales.

AWARD SLATED

(Continued from First Page)

the Twin Cities, has made lasting effects on the citizenry of the communities. He will be awarded a certificate and key, and his name will be entered in national competition for the outstanding young man of the United States.

Past awards have been made to R. C. White, Jr., who served as state representative and who is now a prisoner of war held by the Chinese Communists in Korea; Fred Fudickar, Jr., presently district attorney for the fourth judicial district and well-known as an outstanding public offical; and Bailey Grant, sheriff of Ouachita parish, who last year went on to receive the award as outstanding young man of the state of Louisiana for 1950, and who is now being considered for the national award as one of the ten outstanding young men of the United States.

The judges of this award are governed by the rules set up by the National Junior Chamber of Commerce, and competition for the award is conducted according to the forms and data of the national organization.

Charlton Lyons, the evening's guest speaker, has created the reputation of being an entertaining and informative after dinner speaker. He is a senior partner of Lyons, Prentiss and McCord, drilling contractors and oil operators in Shreveport.

Master of ceremonies will be Lloyd E. Lenard, immediate past president of the Junior Chamber of Commerce.

SUBSCRIPTION RATES (By Carrier)	Daily-Sun News-Star	Daily-Sun. Combination	Daily-Sun World
Week	.30	45	.30
1 Month	1.25	1.85	1.25
3 Months	3.75	5.50	3.75
6 Months	7.50	11.00	7.50
1 Year	15.00	22.00	15.00

SUBSCRIPTION RATES (By Mail Northeast La.)	Daily-Sun. News-Star	Daily-Sun. Combination	Daily-Sun World
1 Month	1.15	1.65	1.15
3 Months	3.25	4.50	3.25
1 Year	13.00	18.00	13.00

ANNOUNCEMENTS

JOIN YOUR friends for a game of Snooker - Pool - Dominoes. Soft drinks.
LOUISVILLE SPORT CENTER
405 Louisville Ph. 9236

HOOK RUG PATTERNS. New material for background. Strips dyed in shade colors. Mrs. Chas. Fisher. 3101 Gordon. Ph. 2-3855.

WILL CARE for children all ages. Reasonable. 607 N 7th W M Ph. 8028.

We Cash Payroll Checks
Stern's Liquor Stores
108 Harrison Ph. 6626.
406 Louisville Ph. 2-0091.

GENE'S SPORTING GOODS
712 S. GRAND PH. 3-2834

J. L. ALDRICH PLUMBING
312 S. 3RD. PH. 3-1824

A-1 UPHOLSTERERS
Tailored Seatcovers — Latest Materials
Dial 2-3985 203 Plum St.

VOTE FOR Kennedy for state senate. He will do his best!

ANNOUNCEMENTS

ANNOUNCING
NEW LOCATION OF
DOWNING STUDIO
NOW LOCATED IN HOME STUDIO
EDGEWATER GARDENS
PHONES 3-8650, 3-3233

Vote For
L. O. (SHORTY) Wilkinson
For Police Juror, Ward 10
There will be 3, be sure to X me!

GRAND OPENING
SATURDAY, JANUARY 19th
$1,000.00
WORTH PRIZES AWARDED
Drawing Every 30 Minutes — 7:30 A.M. to 6:30 P.M.
You Don't Have To Be Present To Win
Register Only Once
TYNER-PETRUS CO.
411 Trenton, West Monroe Phone 2-4474

RAY PURCELL, SR.
CANDIDATE FOR POLICE JUROR
WARD 5
For Honest, Capable Administration of the Police Jurors' Duties, I sincerely solicit your vote and support. I pledge impartial representation for all citizens of Ward 5.
TO SAVE THE DAY, VOTE FOR RAY
And Two Others

Just What The Doctor Ordered!
A MID-WINTER TUNE-UP FOR YOUR CAR
If your car is beginning to act a little sluggish, both in starting and running, then it's time it had our Mid-Winter Tonic. Bring it in tomorrow or as soon as possible and have our Service Manager look it over. Perhaps it'll take only a minor adjustment to give it "like new" running performance again.
"YOUR OLDSMOBILE-CADILLAC DEALER CAN DO IT BEST!"
TWIN CITY MOTOR CO., INC.
Your Oldsmobile-Cadillac Dealer
N. 3rd & Breard Phone 2-3157

Does Your Car Sing
"I AIN'T GOT NO BODY!"
Due to lack of care . . . is it all rusted out, and generally in pretty bad condition! If such is the case, why not let our Body repairman restore it to like new condition. We use only the finest of enamels and you get a "Factory-Finish" job.
It will cost less than you think!
IT'S RIGHT THE FIRST TIME SERVICE AT
MILNER-FULLER
Your Dodge-Plymouth Dealer
Dodge Job-Rated Trucks
212 Walnut St. Phone 3-3471

ATTENTION MOTORISTS!
Take Advantage Of Jackson Motors'
ONE WEEK SERVICE SPECIAL
Here's What We Do
* Check and focus headlights
* Check and Tighten Tire Rod Ends
* Adjust brakes
* Adjust Steering Sector
* Re-pack front wheels
* Re-pack universal joints
* Re-pack rear axle bearings
* Tighten radiator hose
* Check windshield wipers and blades
* Test anti-freeze
ONLY $10.50
NOTICE! This is a regular $13.50 value and if you bring this ad we give you $1.00 credit on this special making the cost only $9.50.
WHILE YOU ARE HERE . . . ASK ABOUT OUR TUNE-UP SPECIAL
JACKSON MOTORS
Your Lincoln-Mercury Dealer
310 Walnut Phone 3-2294

ANNOUNCEMENTS

Sewing—Alterations—Slipcovers
607 Arkansas Ph. 3-1525.

E. R. KIPER GAS CORP.
BUTANE SALES & SERVICE
703 N. 5th St. Dial 3-4412

HAVE YOUR DOCTOR
Phone your prescriptions to Sampognaro's Pharmacy. Free and Prompt Delivery Service. 401 Catalpa St. Dial 2-1441

Bound and worked buttonholes.
BELT & BUTTON SHOP
201 DeSiard Ph. 8009

FREE
ICE DELIVERY
CRUSHED BLOCKED
FROM
9 A. M. — ?
COURTESY CAB CO.
1244 DeSiard Ph. 2-0533

ANNOUNCEMENTS

AVON PRODUCTS
WRITE BOX 474
MONROE

Live Stock Raisers
WE REMOVE dead stock FREE OF CHARGE in radius of 40 miles. We buy used fat meat trimmings and bones. WEST MONROE RENDERING CO. Ph. 2-2808 or 2-1987 Collect

CUSTOM MADE BELTS $1.00
Mrs. D. R. Pine 708 N. 4th. W.M.

Personals (6)

CLEAN
RUGS - FURNITURE
Shampooed electrically and mothproofed in your home by portable machines. Unbelievably low prices for expert cleaning. Hundreds of references among the nicest homes in Monroe.
NO CHAIR OR SOFA
Is Too Soiled Or Stained For
HECK ELEC SHAMPOO
DIAL 7333
NOW Rugs Dyed. 12 Hr. Service - your choice of 14 beautiful colors. Ask for color chart and estimate.

YOU CAN pay more but you can't buy better burial insurance.
Hall Funeral Service Insurance Co., Inc.
403 Jackson Ph. 3-1366.

RIDER WANTED to help drive from Monroe to Little Rock each week. Ph. 2-2868.

CERAMICS CLASSES
LIMITED registrations now being taken for class starting Jan. 22nd. $15 per course includes all materials. Call 2-3237.

GUARANTEED REPAIR JOBS ON AUTOMATIC WASHERS AND GAS APPLIANCES
PROMPT AND EFFICIENT SERVICE
PHONE 5527

MADAME LAINE
PALMIST AND ADVISOR
IS NOW in your city. Can be consulted on all affairs of life. You will find her superior to all others. Don't fail to pay this famous reader a visit. Readings daily 9 a. m. to 10 p. m. Across from 3 Mile Inn on DeSiard, Highway 80. Colored welcome.

DELINQUENT and regular accounts collected. Large or small.
JOE E. JOHNSON
Licensed Collector Ph. 3-7595

IF YOU DRINK that's your business, if you want to quit, that's our business. Write us. Alcoholics Anonymous. P. O. Box 309. Monroe, La.

WANTED: Sewing & alterations.
Phone 2-2408

Nursery — $1.00 per day—25 cents hour. Mrs. Moreland, 707 Jackson. Ph. 8268.

Lost & Found (7)

LOST, 2 hounds, 1 Walker male, 1 Trig female. Souls of Calhoun. Reward. Call H. V. Brown, Monroe Police Dept.

LOST BETWEEN Brown Paper Mill and Hodge, La.—2 packages of saw parts. Can identify. Reward. Contact Cobb's Saw Co.

KENNEDY! A dependent candidate for state senate — Depending on your vote.

SMALL BLACK dog with bobtail. Ans. to "Blackie" Lost in Edgewater Gardens. Jan. 7. Ph. 3-5617 or 5472.

FAMILY washing & ironing. Pickup & delivery. Ph. 5797.

FOUND—1 galv. No. 50 down draft connection on Hwy. 80 between Monroe & Rayville—Owner may pick up same at my residence. One mi. west of Rayville. Mr. J. G. Foster. Ph. 2418.

AUTOMOTIVE

Automobile Agencies (8)

OLCOTT-STONE MOTORS
Your Chrysler-Plymouth Dealer
211 N. 2nd St. Phone 2-3188

YOUR OLDSMOBILE-CADILLAC DEALER
TWIN CITY MOTOR CO.
N. 3rd & Breard Ph. 2-3157

BOYCE NASH MOTORS
Your Nash Dealer
300 Hall St. Phone 2-2631

JACKSON MOTORS, INC.
YOUR LINCOLN-MERCURY DEALER
310 WALNUT DIAL 3-2294

GRIFFIN-LOFTIN
KAISER—HENRY J—PACKARD
SALES & SERVICE
706 S. GRAND PHONE 3-3414

LENNON MOTOR CO.
YOUR BUICK DEALER
3rd at Washington Phone 3-3464

McCAIN-RICHARDS, INC.
YOUR FORD DEALER
1301 Louisville Dial 2-2681

MILNER-FULLER
Your Dodge-Plymouth Dealer
Dodge Job-Rated Trucks
Specialized Service Mechanical body and paint, lubrication, Simonizing, electrical system, wrecker, general repairs.
212 Walnut St Phone 3-3471.

Automobiles for Sale (9)

1950 CHEVROLET Styleline Deluxe 2-door. Seat covers, big heater, good tires. Very clean car. $1,395.
WINDES-HATTEN, INC.
Used Car Lot
310 N. 2nd Phone 2-4150.

1947 CHEVROLET Club Coupe. New tires. Looks good. Runs good. $779. Easy terms.
DUDLEY MOTORS
Louisville at River Bridge Ph. 3-5840.

1947 CHEVROLET '50 model motor. Real nice car. $895.
1941 G. M. C. ½ ton pickup. $195.
GREENLEE MOTORS
815 Walnut Ph. 2-2915

1940 MERCURY tudor. New paint job. New seat covers. Good condition. $295.
HUTSON USED CARS
312 Jonesboro Rd., W. M. Ph. 2-0700

1948 FORD Tudor Sedan. Radio. Two heaters. Air horns on fenders. Runs good. $775.00. Easy terms.
DUDLEY MOTORS
Louisville at River Bridge Ph. 3-5840.

Winterize Your Car
CENTRAL TOWER SERVICE
"We Doze But Never Close"
Louisville & Sterlington Rd. Ph. 8088

NEW & USED CARS & TRUCKS
LAMAR T. LOE CHEV. CO.
Tallulah, La. Phone 302 & 303

1947 FORDOR Hudson 6. Good condition. $700. Ph. 3-3937.

We Don't Compete With Competition — We Make It!
KINCAID MOTORS
501 N. 2nd Ph. 7712

CHEAPEST USED cars in the world or anywhere else.
DUDLEY MOTORS
Louisville Ave. At River Bridge Ph. 3-5840

1941 PONTIAC Six. 4-door sedan. Radio, heater. Nice car. $375.00. Terms.
DUDLEY MOTORS
Louisville at River Bridge Ph. 3-5840.

BY OWNER 1947 Chevrolet radio and heater. 3 new tires. $395. Can be seen over the levee on Pear St.

1948 JEEP RUNS good. $485.00. Terms.
DUDLEY MOTORS
Louisville at River Bridge Ph. 3-5840.

Can't Use It? Why Keep It? Don't Store It! Sell It Thru A News-Star–World Want Ad

AUTOMOTIVE

Automobiles for Sale (9)

1941 CHEVROLET 4-door. Good cheap transportation. $200. Monthly terms.
ANDERSON MOTORS
310 DeSiard Ph. 3-0412

1947 CHEVROLET sedan delivery. Radio, heater. Very clean. City driven. Ph. 6000
600 Trenton, W. M.

1939 FORD Tudor. Runs good and is dependable all round condition. $150.00.
WINDES-HATTEN, INC.
Used Car Lot
210 W. 2nd. Phone 3-4180

1941 FORD V-8 Tudor as traded in. $470. Terms.
DUDLEY MOTORS
Louisville at River Bridge. Ph. 3-8040.

1941 CHEVROLET 4-door. Fair shape. $325
707 Cole Ave. Dial 6000, J. Leroy Williams.

1948 MERCURY 4-door. Radio, heater, spotlight. $750.
TERRY'S USED CARS
2301½ DeSiard Ph. 3-3004

6 MONTHS OR 6000 MILES GUARANTEE

On EVERY Used Car We Sell

1950 MERCURY
Club coupe. Radio, heater, overdrive. Beautiful Roanoke green. Extra clean, low mileage. This car tops all the way
$1695

1949 MERCURY
4-Door. Radio, heater, overdrive. You have many trouble free miles in this one. Only
$1395

1941 FORD
Tudor. New white wall tires, radio, heater. Extra clean. Plenty good transportation here
$395

18 MONTHS TO PAY

Call Bill Newcomer
3-2294
Or
J. L. Terrell
3-6818

JACKSON MOTORS
Your Lincoln-Mercury Dealer
USED CAR LOT
117 Louisville Ave. Ph. 3-6818
SEI Warranty Patented-Registered

THE WORD GETS AROUND

Good People To Do

BUSINESS WITH

Better Trades . . . Better Bargains

1951 NASH
Statesman 2-Door. Beautiful nile green. 15,000 actual one owner miles. Radio, heater, defrosters, plastic seat covers, overdrive, extra chrome. Motor merely broken in. Has perfect tires. NEW CAR GUARANTEE.
COST NEW $2385
A BARGAIN AT $1795

1949 WILLYS
Jeepster, like new. The very economical 4-cyclinder. 30 to 35 miles to the gallon. Has new top and special made glass windows. Also overdrive, extra good tires, beautiful maroon finish. Cheap at
$845

EXTRA SPECIAL!
1950 NASH
4-Door Ambassador Custom. Radio, heater, plastic seat covers. A gleaming two-tone green finish, white wall tires, very low mileage one owner car. This car sold new around a year ago for $3,000 and going this week end only for
$1595

1946 CHEVROLET ½-TON
Panel Good body, good tires. Runs good and a real buy for
$345

1941 DODGE ½-TON
Pick-up Mechanically very good, cab and body in good shape. Good tires. Only
$295

We Trade - - - E Z Terms

OPEN ALL DAY SUNDAY

BOYCE NASH MOTORS
USED CAR CORNER
Catalpa at Harrison Ph. 3-5910

WILD SPENDING IS NOT A CONTAGIOUS DISEASE

Just because they may do it in Washington, you don't have to do it here. When you buy you want the most for your dollar, that's why it pays to buy an "O.K." Guaranteed Used Car.

1950 CHEVROLET
Styleline 4-door deluxe. Radio beige. Radio, heater, plastic seat covers. White wall tires. 20,000 mile car $1545

1948 CHEVROLET
2 door Fleetmaster. 2 tone green. Radio, heater, seat covers. Extra clean $945

1947 PONTIAC
Streamliner. 2 door sedanette. Radio, heater, complete plastic upholstery $895

1947 FORD
2 door Super Deluxe 8. Heater, seat covers, practically new tires $895

1946 CHEVROLET
4 door. 2 tone green $695

1940 FORD
2 door. Tailored seat covers. Original black paint $355

Trucks

1951 GMC
½ ton pick-up. Light blue finish. Heater, defrosters. Rear bumper. 8000 mile truck $1295

1950 CHEVROLET
½ ton pick-up. Dark green finish. Extra nice $995

1949 CHEVROLET
2 ton cab and chassis. 2 speed axle. Re-conditioned motor $895

1946 CHEVROLET
2 ton cab and chassis. 2 speed axle. 8:25 rear tires. Clean as a passenger car $695

YOU'LL LIKE OUR LOW G. M. A. C. FINANCE RATES

Lee-Rogers Chevrolet
USED CAR LOT
—Since 1926—
N. 2nd & Breard Phone 5882

DON'T FORGET!

The Time To Worry About Car Trouble IS WHEN YOU BUY A CAR NOT WHEN IT HAPPENS

Buying a Used Car At

Lennons

Is Your Assurance Of Getting a Dependable, Reconditioned Car That Won't Let You Down.

1950 BUICK
Special 4-Door. Radio, heater, seat covers, good tires. Beautiful two-tone color. Will make excellent family car. A trial drive will convince you
$625 DWN. BAL. 18 MO.

1949 BUICK
Super 4-Door. Nice black finish. Radio, heater, seat covers, new tires. Perfect mechanically, like new all the way
$535 DWN. BAL. 18 MO.

1948 PLYMOUTH
4-Door. Beautiful black finish. Radio, heater, good tires, good mechanically
$350 DWN. BAL. 18 MO.

1948 KAISER
4-Door Good tires, good motor, seat covers. This is a buy for only
$250 DWN. BAL. 18 MO.

1947 MERCURY
Club coupe. Radio, heater, good tires, seat covers. Low mileage.
$335 DWN. BAL. 18 MO.

1946 BUICK
Super sedanette. New tires, radio, heater, seat covers. This is a good one
$335 DWN. BAL. 18 MO.

1941 BUICK
Super sedanette. Good tires, new motor, paint good, new seat covers. Thousands of trouble free miles left in this one
$175 DWN. BAL. 12 MO.

1936 FORD
Tudor. Looks good, runs good, 6-good tires. Only.
$75 Dwn. Bal. $5.50 per wk.

LOW G.M.A.C. FINANCE RATES

Lennon Motor Co.
Your Buick Dealer
4th & Washington Ph. 3-3464

THE SIGN OF THE CHASING LIGHT IS YOUR SIGN TO SAVE!

We've sold so many new cars we're loaded with used ones!

THEY'VE GOT TO MOVE!

Here are 2 examples of the kind of bargains available.

ACT NOW!

1949 DODGE
Convertible. Heater, Belair top.
$1095

1951 PONTIAC
8 Chieftan 4-door. Heater, radio, plastic seat covers. White wall tires. All Deluxe equipment.
$2195

GRIFFIN – LOFTIN
118 Louisville USED CAR LOT Ph. 3-8164

1948 DODGE convertible. White side walls. $2000 & take up notes. Ph. 3-3070.

1946 CHEVROLET tudor H. and H. $595.
1947 CHEVROLET Fleetline R. and H. $695.
1941 CHEVROLET club coupe H. $600.
HAPPYLAND MOTORS
2413 DeSiard Ph. 3-0701

1938 CHEVROLET COUPE runs O. K. $170.00. Terms.
DUDLEY MOTORS
Louisville at River Bridge Ph. 3-8040.

1948 FORD Super Deluxe Tudor. Radio, big heater, plastic seat covers, one owner. $315 down.
WINDES-HATTEN, INC.
Used Car Lot
21 E. 2nd Phone 3-4180.

BY OWNER—1947 Plymouth 4-door. Radio. Good condition. Bargain. Ph. 3-4132, all day Sunday or Monday after 6 p. m.

'50 FORD Tudor. Extra nice. Heater, seat covers. $1,200.
NICHOLS MOTOR CO.
600 Washington Ph. 3-1101

'40 FORD deluxe 4-door. Radio, heater, good tires, and motor. $600.
CENTRAL AUTO SALES
4th & Washington Ph. 3-3812

A DOLLAR SAVED IS MUCH MORE THAN A DOLLAR EARNED AFTER TAXES

And You Can Save PLENTY WITH A

Twin City Motor Co.
USED CAR

1950 BUICK
Special 4-Door Sedan. Tutone blue. "A safety tested car."
$600 DOWN

1949 OLDSMOBILE
"88" Sedan. Green. Radio, heater plastic seat covers.
$500 DOWN

1950 OLDSMOBILE
"88" Sedan, Radio, heater, plastic seat covers.
$600 DOWN

1948 PLYMOUTH
Special De Luxe Club Coupe. Radio, heater, seat covers. A top car mechanically. Very clean.
$300 DOWN

LOW G.M.A.C. FINANCE RATES

TWIN CITY MOTOR CO. INC.
"Monroe's Oldsmobile Dealer for for 27 Yrs."
N. 3rd & Breard Phone 2-3157

Trucks (16)

A MAN WITH A TRUCK!

Is Never Unemployed.

Price these today!

(2) 1946 CHEVROLET
1½ ton. Long wheel base. Very good condition all over. Good tires. Your choice.
$595

1948 INTERNATIONAL
½ ton pick-up. Excellent mechanical condition. Good tires. New paint.
$675

1945 K-3 INTERNATIONAL
1 ton pick-up. This is a real bargain in a heavy duty pick-up. Plenty good miles left in this unit. 750 x 16 mud grip tires.
$495

SCOTT TRUCK & TRACTOR CO.
720 DeSiard Ph. 2-4432

Repairing, Service Stations (15)

$50 PAINT SPECIAL

Yes . . . a COMPLETE job for only $50 on this Paint Special. When your car comes out of our Infa-Ray paint oven, it will have a FACTORY FINISH paint job . . . and we use only the finest of enamels. Quick service too.

CUSTOM MADE SEAT COVERS $15.00

If you take advantage of our paint special, we will custom make and install a new set seat covers for only $15.00

COME IN NOW! LIMITED ONLY

WILKINSON MOTOR CO.
Your Hudson Dealer
309 Washington Phone 3-7761

'41 FORD super deluxe 6-passenger club coupe. Black. Radio and heater. Clean-est in town.
DOWN TOWN MOTORS
8th & Washington Ph. 3073

1951 FORD super deluxe. Convertible coupe. A powder puff. $4400.
BOGGIN MOTOR CO.
304 Washington Ph. 3-1334

1947 CHEVROLET Fleetline 4-door. Radio, heater, Scat covers. $2,000 actual miles.
1946 CHEVROLET Fleetline 2-door deluxe Radio and heater. Priced to sell.
MONTGOMERY MOTORS
Cor. Walnut & Breard Ph. 3-4139

Trucks (16)

BY OWNER—1950 Ford ½ ton. Perfect overall condition. 2200 S. Grand.

1951 CHEVROLET pickup. Practically new. 3,000 mi. New truck guarantee. $1,200.
NICE CLEAN 1946 Chevrolet pickup. $600.
A. A. A. USED CARS
413 Washington St. Ph. 3-0044

1947 CHEVROLET ½ ton. Radio, heater. Good tires. $700.
MILLER'S USED CARS
811 Cypress, W. M. Ph. 3-4310.

1946 DODGE Pickup truck. Ready to go. $300. No trade. Easy terms.
DUDLEY MOTORS
Louisville at River Bridge Ph. 3-8040.

WEST G. M. C. TRUCKS AND TRAILERS
1304 Louisville Ave. Ph. 3-4430

SCOTT TRUCK & TRACTOR
"Your International Truck & Farmall Tractor Dealer"
730 DeSiard St. Dial 3-4432

1946 CHEVROLET PANEL TRUCK. Extra good condition. New paint. good tires. Racks in back for tools, parts, etc. Privately owned See at Gatlin Piano Co., 208 Alexander Ave.

Trailers (11)

FOR SALE—'47 model trailer house. "Travelite" 27 ft. A-1 condition. Located at Oakland Trailer Courts Winnfield, La.

Trailers Made To Order
Bailey Motors
861 E. Madison St.
Bastrop, La.

Motorcycles & Bicycles (13)

ONE (1) boys' 26 in. genuine Gene Autry western style bicycle. Brand new. One year free insurance against fire or theft. Nothing like this bicycle in town. See it at 604 DeSiard St.

Accessories, Tires, Parts (14)

In Bad Weather You Need Clear Vision! Drive Safe—Let Us Install A New Windshield In Your Car!
Twin City Glass Co. Ph. 3-8113

"BRITTON" Batteries" 2 Year Guarantee
Twin City Tire & Recap. Co.
320 6th St. Dial 6000

Repairing, Service Stations (15)

EXPERT RADIATOR REPAIR
BROWN RADIATOR SERVICE
703 Trenton, W. M. Ph. 3-1188

Tom's Radiator Hospital
Complete Radiator Service
300 N. 3rd St. Dial 3-6780

BRADSHAW WRECKER SERV.
Day Dial 7168 Night Dial 2-6068
713 Jackson Monroe, La.

ENGINE SERVICE CO.
Expert Crank Shaft Grinding
108 N 9th. Dial 3 6781

Complete Body Shop — Auto Repairs
OWEN'S GARAGE
800 Cotton St., W. M. Ph. 3-6622
OPEN FROM 8 A. M TO 5 P. M.

OPEN ALL NIGHT
BERNELLE'S GARAGE
DIAL 3-1577

Wanted—Automotive (16)

New and Used Auto Parts, Repairs
MAHONEY AUTO PARTS
2000 DeSiard Dial 3-2021

RITTER'S AUTO PARTS
1010 DeSiard St. Phone 6263
Cash for Late model wrecked, burned cars

BUSINESS DIRECTORY

Business Service Offered (17)

Hotels - Restaurants - Market Equipment
PASSMAN EQUIP CO.
118 Walnut St. Dial 6101

Snapp's Upholstery
611 North 2nd Dial 3-1020

AUTOMOTIVE refinishing, fender & body work. Tudor made seat covers.
Wicks Automotive Refinishing
1111 DeSiard Ph. 3-9711

BUSINESS GOES WHERE NEON GLOWS
NEON SIGN SERVICE
607 North 6th St. Phone 3-2000

Walter Reed Refrigeration
209 Louisville Ave. Ph. 3-8871

COUCH REFRIGERATION
103 Bridge St., W. M. Dial 3-1260
La. Furnace & Supply Co.
800 COLEMAN, W. M.
Phone 3-7548

AUTOMOTIVE

Repairing, Service Stations (15)

BUSINESS DIRECTORY

Building & Contracting (18)

GENERAL carpenter work. Roofing, painting, country plumbing. Ph. 7001. P. P. Wells.

FRANK MASLING & SON
"Commercial Contractors Since 1920"
215 Catalpa Dial 3-2060

DIRECT FROM OUR SAWMILL IN MONROE TO YOU
PARLOR CITY LUMBER CO.
1000 Mississippi St. Ph. 3-7700 or 3-1000

F. H. A. & G. I. Loans
Turpin Lumber & Supply Co.
2201 DeSiard Ph. 6201

Repairing (19)

HOME REPAIR Service. F. H. A. Finances. Free Estimates. Ph. 3-4007.

Take Good Care Of Your
Appliances
They May Have To Last A Long Time

Ward's Service Dept. Is Staffed With Trained Service Men To Give New Life and Better Performance To Your Montgomery Ward Home Appliances.

- Refrigerators
- Vacuum Cleaners
- Sewing Machines
- Radios, All Makes
- Washing Machines

Montgomery Ward
N. 3rd St. Ph. 3-4451

Painting, Papering, Dec. (20)

SPRAY Kemtone your home now at savings of 25 to 33⅓ per room. Spray Kemtoning produces a satin smooth finish. Rates 2 cents per sq. ft. For free estimates ph. 6120.

PAPER HANGING, painting and sheet rock finishing. Ph. 2043.

PAINTING, paper hanging, carpentering Call Wickham, 3-4205.

Professional Services (21)

INCOME TAX RETURNS
Southwest Accounting Service
103 Ouachita, W. M. Ph. 3-0817

PHOTOSTAT COPIES
MONROE BLUEPRINTING CO.
114½ DeSiard St. Phone 7000

Heating, Plumbing, Roofing (22)

KELLY PLUMBING CO.
COMPLETE PLUMBING SERVICE
603 Louisville Ave Ph. 6180

Stove Repairing (23)

STOVE REPAIR
HAMILTON STOVE SHOP
PH 3-3710 2000 JACKSON

Moving, Trucking, Storage (24)

House Moving — Foundation Repairs
J. H. Redmond, 2000 Jackson, Ph. 3-3525.

Local & Long Distance Moving
FAULK-COLLIER
Dial 3-6204

WORLEY WRECKING
House Moving
Ph. 3-4050 Monroe, La.

Cleaning & Dyeing (25)

SUNSHINE CLEANERS
LAUNDRY & HATTERS
611 DeSiard St. Dial 3-2043

Help Wanted, Male, Female (32)

IF YOU like to draw, sketch or paint see Talent Test ad in instruction column.

MOTEL MANAGERS
NATIONAL organization interviewing reliable women, couples for immediate training as motel managers. Excellent future offered to selected mature people. Salary above average. Give age, home address, phone. Write Box 600, C-O News-Star.

Salesmen Wanted (33)

ATTENTION SALESMEN
Are you over 30 years of age and interested in earning $8,517.60 this year? Just one average order daily will do it. Over 100 time-tested products in demand by every industrial plant, institution, building owner, etc. Full credit on repeat orders averaging more than 60%. Must have car. Write today to Paramount Industrial Products Company, University Center Station, Cleveland 6, Ohio.

COULD THIS BE YOU
Somewhere in the Monroe vicinity there is a man over 30 who would like to settle down in a steady, big paying business where he can be set for life. He may want more than pleasant working conditions, or he may want to be able to afford the better things in life.
We have an opening for such a man if he is sincere, ambitious and honest in dealings with refined people. Our top men in other parts of the U. S. are now making up to $10,000 in a year . . . some are now men who have earned $5,000 to $6,000 right at the start.
We require no investment and pay big weekly earnings in advance. Write us an informal letter about yourself. VICE PRESIDENT, Dept 2-4 P. O. Box 676, Dayton 1, Ohio.

OUT OF WORK or on shorter hours? Write us immediately regarding opportunities to sell consumers nearby Rawleigh Products. full time. No experience needed to start. For interview write Rawleigh's Dept. LAA-120-100, Memphis, Tenn.

AD BOOK MATCHES
SELL EVERY business. No experience needed. Earn big daily commission full or part time. Feature UNION LABEL. Glamour Girls, Multi-Ads, Specials, dozens of other styles. FREE Biggest, most complete match catalog ever offered. Superior Match Co., 7624 S. Greenwood, Chicago 19, Ill.

SALESMAN or woman. Full or spare time to represent one of the oldest manufacturers. Many new calendar subjects, fans, pencils, plastics and leather specialties. No experience necessary as our business builders sell easily. Act immediately to build your business for the future. The Geo. H. Jung Co. 201 Jung Bldg., 312 E. Court St., Cincinnati, Ohio.

NEW FOOTWEAR SENSATION!
HUNDREDS extra dollars for your full time. new, patented Magnet wear on sensation that actually "lifts" with your feet. Interchangeable shapes. Non-press straps sales. Fantastic. guarantees buy on sight. Send for FREE sample outfit now! FLORSHEIM, Box 2054, New Holstein, Wis.

WORLD FAMOUS yearly earning plan of distribution for expert sales. Display of quality products for every home. Full time, part time. Write for free sample case and money making plan. Rawleigh's, Dept. MMW-120-100, Memphis, Tenn.

Employment Wanted (34)

BUILD YOUR OWN business — full time. Nationally known confirmed cash Chester Chest. direct from our factory established 1876. Chests for the entire family. Full time or spare time. Advance commission up to $150 per week plus generous monthly cash bonus. Samples and equipment free to producers. Chas. Chester Chest Co., Ltd. Chester Bldg., Brockton, Mass.

REPRESENTATIVES wanted in Louisiana over 5,000 population. Within 50 miles radius of Monroe. Can easily earn $50 to $100 a wk. Car necessary. Contact W. W. Powers, 601 Hamilton Bldg., Monroe in person, letter, or telephone 3-2000.

EXPERIENCED furniture and appliance salesman. Good salary, transportation and expenses furnished. Must be liked to sell. Must be able to furnish excellent references. Call or write Hammond Furniture Company, Delhi, Louisiana.

SALESMAN
YOU CAN earn $10,000 a year selling for McCoskey Register Co., if you are willing to work. Many of our men are exceeding this. Products are: Cash registers, (including new models), charge account registers, sales, salesbooks and printed forms. All lines of business are prospects. Ability, character and ambition essential. Must be under 45, own car. For interview, phone or write C. G. Ball, Div. Mgr., McCoskey Register Company, 617 Wilson Bldg., Dallas, Texas. Phone RA-7050.

Situations, Wanted Female (36)

EXPERIENCED bookkeeper now employed desires change. Permanent resident, excellent references. Write Box A B C, News-Star.

PRACTICAL nurse desires position to care for sick or invited. Will consider 24 hr. duty. Phone 8531.

SECRETARIAL, general office and/or receptionist. 17½ years in doctor's office and hospital. Position need not be in doctor's office. Ph. 3-3963.

ELDERLY LADY desires work as companion. Will do light house work. Write Box 204 Oak Grove, La., or call 288 Oak Grove, La.

Situations, Wanted Male (35)

20 YEARS EXPERIENCE
BOOKKEEPER desires part-time bookkeeping. Tax forms filled out. John P. Lewis, 707 DeSiard. Ph. 3-6280.

Business Opportunities (36)

FOR SALE or lease — Modern cocktail lounge with package liquors. Doors town location. A real money maker. Will sell stock and fixtures at inventory. Owner has other interest. Ph. 3-7020.

AUTO AND TRUCK RENTAL FRANCHISE OPEN HERE
HERTZ DRIV-UR-SELF System, world's largest car and truck rental organization, with stations in more than 200 cities, is prepared to grant a franchise in Monroe. If already engaged in, or wishing to start a profitable passenger and/or truck rental business, this opportunity will interest you. Write, phone or wire Frank B. Charnock, Hertz Drive-Ur-Self System, Inc., 218 South Wabash Avenue, Chicago 4, Illinois. Phone Webster 9-0100.

FOR SALE: Little Grill Cafe, Delhi, La., Good business. Reason for selling. Other interest. Ph. 3-6020 or 2048 Delhi Hgts. L. O. Orrill.

FINANCIAL

Money To Loan (37)

FOR A loan see the "Tea Man" at
PERSONAL FINANCE CO.
213 Bernhardt Building Phone 3-0440

$10 TO $2,500
CASH LOANS ON
SIGNATURE—AUTO—FURNITURE

Cash You Get	Repay Monthly*
$100	$ 4.50
150	6.75
200	10.25

LONG, CONVENIENT TERMS
*Applies to loans, amount from Reg. 'F'

ASCO LOAN CO.
Across from Post Office
Phone 3-7771 200 Jackson

GET ACQUAINTED
$50 FOR 30 DAYS TOTAL COST $6.70
AETNA FINANCE CO.
204 W. 2nd Phone 3-0020

FRIENDLY Finance Service

L
Auto Furniture
O
LOANS
N
Signature Endorsers
S

Home of Friendly Loans
J. C. LOFTIN, Mgr.
Ph. 6188 308 Ouachita Bank

LOW COST LOANS
ALL LOAN PLANS
SEE OR CALL
A. J. McGINN MONROE
Phone 2-0554
O. T. LINDSAY, JR. WEST MONROE
Phone 3-1118
McGINN FINANCE CO.

QUICK CASH

CAR PAYMENTS REDUCED regardless of where you live or who you now owe.

MORE CASH if you want it. You name it; we have it! Five private offices where we lend cash (often in 10 minutes) on almost ANY-THING of value. Just ask for Mr. Dennis or Mr. Hamilton. You'll get ACTION!

MOTOR SECURITY CORP.

Employment Wanted (34)

Help Wanted, Female (30)

WANTED
GRADUATE MEDICAL TECHNICIAN
309 PINE ST.
PH. 2-0216 FOR APPOINTMENT

Wanted: Young lady typist for insurance department. Prefer college graduate. Permanent. Good pay. Good working hours. Hall Funeral Service Insurance Co., Inc.

WANTED—COLORED MAID
PHONE 3-2000

(NEA Fashion Editor)
COLORED GIRL wanted to work behind soda fountain and work in kitchen. Apply in person to Sedene Rexall Drug Store, 220 DeSiard.

CHRISTIAN WORK
AVAILABLE now unusual opportunity for Christian service with attractive income. Full or part time. Write fully giving Sunday School experience. Box 206 care of News-Star.

$100 MONTHLY for wearing lovely dresses given to you as bonus. Just show Fashion Frocks to friends. No canvassing, investment or experience necessary. Fashion Frocks, Dept. J 1004, Cincinnati, Ohio.

COLORED MAID to help with cleaning and care for children. No cooking. Apply York Shop.

WOMEN WITH telephones at home. Work from home, or our office. Call Fred Boren. 3-6188.

Help Wanted, Male (31)

ACTUAL JOBS open now. $2,000 to $12,000. Foreign, domestic. U. S., So. A., Europe. Travel paid. Also many offshore jobs at home. Gov't & p't. Write employment Information Center, Room 100, 210 Stuart St., Boston.

EXPERIENCED cook wanted. Jimmie's Drive-Inn, intersection Highway 80 and Farmerville road. Phone 8144, Ruston, La.

WANTED!
Experienced Colored Car Hop
Apply In Person
SHADES DRIVE INN
116 Jackson St.

ATTENTION YOUNG MEN
Young man with Photographic Experience, either Professional or Amateur, For Photographic and Engraving Work On Newspaper Staff.
Excellent Working Conditions.
Address All Inquires To BOX 587
% News-Star—World
Stating Age, Experience, Qualifications, Salary Expected, Draft Status, etc.

Manager Trainer
LARGE NATIONAL finance organization has opening for aggressive young man 28 to 35 to train for branch manager-ship. Must be high school graduate or better and have car. Good salary and general car allowance along with hospitalization, life insurance and profit sharing. See Mr. Phillips, Aetna Finance Co., 204 N. 2nd.

Help Wanted, Male, Female (32)

IF YOU like to draw, sketch or paint see Talent Test ad in instruction column.

MOTEL MANAGERS
NATIONAL organization interviewing reliable women, couples for immediate training as motel managers. Excellent future offered to selected mature people. Salary above average. Give age, home address, phone. Write Box 600, C-O News-Star.

Salesmen Wanted (33)

ATTENTION SALESMEN
Are you over 30 years of age and interested in earning $8,517.60 this year? Just one average order daily will do it. Over 100 time-tested products in demand by every industrial plant, institution, building owner, etc. Full credit on repeat orders averaging more than 60%. Must have car. Write today to Paramount Industrial Products Company, University Center Station, Cleveland 6, Ohio.

COULD THIS BE YOU
Somewhere in the Monroe vicinity there is a man over 30 who would like to settle down in a steady, big paying business where he can be set for life. He may want more than pleasant working conditions, or he may want to be able to afford the better things in life.
We have an opening for such a man if he is sincere, ambitious and honest in dealings with refined people. Our top men in other parts of the U. S. are now making up to $10,000 in a year . . . some are now men who have earned $5,000 to $6,000 right at the start.
We require no investment and pay big weekly earnings in advance. Write us an informal letter about yourself. VICE PRESIDENT, Dept 2-4 P. O. Box 676, Dayton 1, Ohio.

OUT OF WORK or on shorter hours? Write us immediately regarding opportunities to sell consumers nearby Rawleigh Products, full time. No experience needed to start. For interview write Rawleigh's Dept. LAA-120-100, Memphis, Tenn.

AD BOOK MATCHES
SELL EVERY business. No experience needed. Earn big daily commission full or part time. Feature UNION LABEL. Glamour Girls, Multi-Ads, Specials, dozens of other styles. FREE Biggest, most complete match catalog ever offered. Superior Match Co., 7624 S. Greenwood, Chicago 19, Ill.

SALESMAN or woman. Full or spare time to represent one of the oldest manufacturers. Many new calendar subjects, fans, pencils, plastics and leather specialties. No experience necessary as our business builders sell easily. Act immediately to build your business for the future. The Geo. H. Jung Co. 201 Jung Bldg., 312 E. Court St., Cincinnati, Ohio.

NEW FOOTWEAR SENSATION!
HUNDREDS extra dollars for your full time. new, patented Magnet wear on sensation that actually "lifts" with your feet. Interchangeable shapes. Non-press straps sales. Fantastic. guarantees buy on sight. Send for FREE sample outfit now! FLORSHEIM, Box 2054, New Holstein, Wis.

WORLD FAMOUS yearly earning plan of distribution for expert sales. Display of quality products for every home. Full time, part time. Write for free sample case and money making plan. Rawleigh's, Dept. MMW-120-100, Memphis, Tenn.

KENNEDY is not the politician's choice. Will do like the mule — His best! No promises.

WAITRESS wanted. Must apply in person. The Rendezvous, 1600 Louisville Ave.

EXPERIENCED inside & outside waitresses. Apply in person. Hollywood Drive-Inn. 800 N. 4th.

EXPERIENCED
BEAUTICIAN
Needed at once to manage large Beauty Salon in New Orleans. Excellent salary, pleasant working conditions. Modern up-to-date salon. State age, experience and give references. Include address and phone number.
WRITE BOX 589
NEWS-STAR

Help Wanted, Female (30)

Waitress wanted: Apply in person to Portman's Restaurant, 710 Louisville Ave.

WANTED
Young single lady, high school graduate or better, able to use typewriter, for general office work with large Company. Forty hour week, no Saturday work. Permanent position with opportunity for advancement. Address reply to Box 590 % News-Star.

Can't Use It? Why Keep It? Don't Store It! Sell It Thru A News-Star–World Want Ad!

AUTOMOTIVE

Automobiles for Sale (9)

1941 CHEVROLET 4-door. Good cheap transportation. $295. Monthly terms.
ANDERSON MOTORS
1316 DeSiard Ph. 3-6412

1947 CHEVROLET sedan delivery. Radio, heater. Very clean. City driven. Ph. 9389 409 Trenton, W. M.

1939 FORD Tudor. Runs good and is dependable all round condition. $124.50.
WINDES-HATTEN, INC.
Used Car Lot
310 N. 2nd. Phone2-4150

1946 FORD V-8 Tudor as traded in. $475. Terms.
DUDLEY MOTORS
Louisville at River Bridge. Ph. 3-5840.

1941 CHEVROLET 4-door. Fair shape. $325 707 Cole Ave. Dial 9865. J. Leroy Williams.

1948 MERCURY 4-door. Radio, heater, spotlight. $795.
TERRY'S USED CARS
2628½ DeSiard Ph. 3-3504

6 MONTHS OR
6000 MILES
GUARANTEE
On EVERY Used Car We Sell

1950 MERCURY
Club coupe. Radio, heater, overdrive. Beautiful Roanoke green. Extra clean, low mileage. This car tops all the way.
$1695

1949 MERCURY
4-Door. Radio, heater, overdrive. You have many trouble free miles in this one. Only
$1395

1941 FORD
Tudor. New white wall tires, radio, heater. Extra clean. Plenty good transportation here.
$395

18 MONTHS TO PAY

Call Bill Newcomer
3-2294
Or
J. L. Terrell
3-6818

JACKSON MOTORS
Your Lincoln-Mercury Dealer
USED CAR LOT
117 Louisville Ave. Ph. 3-6818
SEI Warranty Patented-Registered

THE WORD
GETS AROUND
Good People To Do
BUSINESS WITH
Better Trades . . . Better Bargains

1951 NASH
Statesman 2-Door. Beautiful nile green. 15,000 actual one owner miles. Radio, heater, defrosters, plastic seat covers, overdrive, extra chrome. Motor merely broken in. Has perfect tires. NEW CAR GUARANTEE.
COST NEW $2385
A BARGAIN AT $1795

1949 WILLYS
Jeepster, like new. The very economical 4-cyclinder. 30 to 35 miles to the gallon. Has new top and special made glass windows. Also overdrive, extra good tires, beautiful maroon finish. Cheap at
$845

EXTRA SPECIAL!
1950 NASH
4-Door Ambassador Custom. Radio, heater, plastic seat covers. A gleaming two-tone green finish, white wall tires, very low mileage one owner car. This car sold new around a year ago for $3,000 and going this week end only for
$1595

1946 CHEVROLET ½-TON
Panel. Good body, good tires. Runs good and a real buy for
$345

1941 DODGE ½-TON
Pick-up. Mechanically very good, cab and body in good shape. Good tires. Only
$295

We Trade - - - E. Z. Terms

OPEN ALL DAY SUNDAY

BOYCE NASH MOTORS
USED CAR CORNER
Catalpa at Harrison Ph. 3-5910

1948 DODGE convertible. White side walls. $200 & take up notes. Ph. 2-3579.

1948 CHEVROLET tudor R. and H. $895.
1947 CHEVROLET Fleetline R. and H. $850.
1941 CHEVROLET club coupe H. $398.
HAPPYLAND MOTORS
2413 DeSiard Ph. 3-8761

1939 CHEVROLET COUPE runs O. K. $175.00. Terms.
DUDLEY MOTORS
Louisville at River Bridge Ph. 3-5840.

1948 FORD Super Deluxe Tudor. Radio, big heater, plastic seat covers, one owner. $315 down.
WINDES-HATTEN, INC.
Used Car Lot
31 0N. 2nd Phone 2-4150.

DON'T FORGET!
The Time To Worry
About Car Trouble
IS WHEN YOU BUY
A CAR
NOT WHEN IT HAPPENS
Buying a Used Car At
Lennons
Is Your Assurance Of Getting a Dependable, Reconditioned Car That Won't Let You Down.

1950 BUICK
Special 4-Door. Radio, heater, seat covers, good tires. Beautiful two-tone color. Will make excellent family car. A trial drive will convince you.
$625 DWN. BAL. 18 MO.

1949 BUICK
Super 4-Door. Nice black finish. Radio, heater, seat covers, new tires. Perfect mechanically, like new all the way.
$535 DWN. BAL. 18 MO.

1948 PLYMOUTH
4-Door. Beautiful black finish. Radio, heater, good tires, good mechanically.
$350 DWN. BAL. 18 MO.

1948 KAISER
4-Door. Good tires, good motor, seat covers. This is a buy for only
$250 DWN. BAL. 18 MO.

1947 MERCURY
Club coupe. Radio, heater, good tires, seat covers. Low mileage.
$335 DWN. BAL. 18 MO.

1946 BUICK
Super sedanette. New tires, radio, heater, seat covers. This is a good one.
$335 DWN. BAL. 18 MO.

1941 BUICK
Super sedanette. Good tires, new motor, paint good, new seat covers. Thousands of trouble free miles left in this one.
$175 DWN. BAL.. 12 MO.

1936 FORD
Tudor. Looks good, runs good, 6-good tires. Only.
$75 Dwn. Bal. $5.50 per wk.

LOW G.M.A.C. FINANCE RATES
Lennon Motor Co.
Your Buick Dealer
4th & Washington Ph. 3-3464

BY OWNER—1947 Plymouth 4-door. Radio. Good condition. Bargain. Ph. 3-4122, all day Sunday or Monday after 6 p. m.

'50 FORD Tudor. Extra nice. Heater, seat covers. $1,395.
NICHOLS MOTOR CO.
400 Washington Ph. 5184

'46 FORD deluxe 4-door. Radio, heater, good tires, and motor. $695.
CENTRAL AUTO SALES
4th & Washington Ph. 3-3612

A DOLLAR
SAVED
IS MUCH MORE
THAN A DOLLAR
EARNED AFTER
TAXES
And You Can Save
PLENTY WITH A
Twin City Motor Co.
USED CAR

1950 BUICK
Special 4-Door Sedan. Tutone blue. "A safety tested car."
$600 DOWN

1949 OLDSMOBILE
"88" Sedan. Green, Radio, heater plastic seat covers.
$500 DOWN

1950 OLDSMOBILE
"88" Sedan, Radio, heater, plastic seat covers.
$600 DOWN

1948 PLYMOUTH
Special De Luxe Club Coupe. Radio, heater, seat covers. A top car mechanically. Very clean.
$300 DOWN

LOW G.M.A.C. FINANCE RATES
TWIN CITY MOTOR CO. INC.
"Monroe's Oldsmobile Dealer for for 27 Yrs."
N. 3rd & Breard Phone 2-3157

'41 FORD super deluxe 6-passenger club coupe. Black. Radio and heater. Cleanest in town.
DOWN TOWN MOTORS
5th & Washington Ph. 5273

1941 FORD super deluxe. Convertible coupe. A powder puff. $485.
SCOGIN MOTOR CO.
204 Washington Ph. 3-1334

1947 CHEVROLET Fleetline 4-door. Radio, heater, Seat covers. 29,000 actual miles.
1949 CHEVROLET Fleetline 2-door deluxe Radio and heater. Priced to sell.
MONTGOMERY MOTORS
Cor. Walnut & Breard Ph. 2-4139

Trucks (10)

BY OWNER—1950 Ford ½ ton. Perfect overall condition. 2309 S. Grand.

1951 CHEVROLET pickup. Practically new. 3,000 mi. New truck guarantee. $1,295.
NICE CLEAN 1946 Chevrolet pickup. $595.
A. A. A. USED CARS
412 Washington St. Ph. 2-0644

1947 CHEVROLET ½ ton. Radio, heater. Good tires. $795.
MILLER'S USED CARS
811 Cypress, W. M. Ph. 3-4210.

1946 DODGE Pickup truck. Ready to go. $395. No trade. Easy terms.
DUDLEY MOTORS
Louisville at River Bridge Ph. 3-5840.

WEST G. M. C. TRUCKS AND TRAILERS
1204 Louisville Ave. Ph. 3-4435

SCOTT TRUCK & TRACTOR
"Your International Truck & Farmall Tractor Dealer"
720 DeSiard St. Dial 2-4432

1948 CHEVROLET PANEL TRUCK. Extra good condition. New paint, good tires. Racks in back for tools, parts, etc. Privately owned. See at Gatlin Piano Co., 508 Alexander Ave.

Trailers (11)

FOR SALE—'47 model trailer house. "Travelite" 27 ft. A-1 condition. Located at Oakland Trailer Courts Winnfield, La

Trailers Made To Order
Halley Motors
831 E. Madison St.
Bastrop, La.

Motorcycles & Bicycles (13)

ONE (1) boys' 20 in. genuine Gene Autry western style bicycle. Brand new. One year free insurance against fire or theft. Nothing like this bicycle in town. See it at 404 DeSiard St.

Accessories, Tires, Parts (14)

In Bad Weather You Need Clear Vision! Drive Safe—Let Us Install A New Windshield In Your Car!
Twin City Glass Co. Ph. 3-8113

"BRITTON Batteries" 3 Year Guarantee
Twin City Tire & Recap. Co.
300 6th St. Dial 8640

Repairing, Service Stations (15)

EXPERT RADIATOR REPAIR
BROWN RADIATOR SERVICE
703 Trenton, W. M. Ph. 3-1166.

Tom's Radiator Hospital
Complete Radiator Service
308 N. 3rd St. Dial 3-8768

BRADSHAW WRECKER SERV.
Day Dial 7143 Night Dial 2-0992
713 Jackson Monroe, La.

ENGINE SERVICE CO.
Expert Crank Shaft Grinding.
105 N. 9th. Dial 3 4701

Complete Body Shop — Auto Repairs
OWEN'S GARAGE
500 Cotton St., W. M. Ph. 3-2632
OPEN FROM 6 A. M TO 8 P. M.

OPEN ALL NIGHT
BERNELLE'S GARAGE
DIAL 3-1277

Wanted—Automotive (16)

New and Used Auto Parts, Repairs
MAHONEY AUTO PARTS
8800 DeSiard Dial 3-3921

RITTER'S AUTO PARTS
1919 DeSiard St. Phone 6383
Cash for Late model wrecked, burned cars

BUSINESS DIRECTORY

Business Service Offered (17)

Hotels - Restaurants - Market Equipment
PASSMAN EQUIP CO.
118 Walnut St. Dial 6107

Snapp's Upholstery
411 North 3rd Dial 2-1828

AUTOMOTIVE refinishing, fender & body work. Tailor made seat covers.
Nicks Automotive Refinishing
1111 DeSiard Ph. 3-3711

BUSINESS GOES
WHERE NEON GLOWS
NEON SIGN SERVICE
507 North 6th St. Phone 3-2202

Walter Reed Refrigeration
209 Louisville Ave. Ph. 3-8871

COUCH REFRIGERATION
106 Bridge St., W. M. Dial 3-1202
La. Furnace & Supply Co.
505 COLEMAN, W. M.
Phone 3-7545

AUTOMOTIVE

Repairing, Service Stations (15)

$50 PAINT SPECIAL

Yes . . . a COMPLETE job for only $50 on this Paint Special. When your car comes out of our Infa-Ray paint oven, it will have a FACTORY FINISH paint job . . . and we use only the finest of enamels. Quick service too.

CUSTOM MADE SEAT COVERS
$15.00

If you take advantage of our paint special, we will custom make and install a new set seat covers for only $15.00

COME IN NOW! LIMITED ONLY

WILKINSON MOTOR CO.
Your Hudson Dealer
309 Washington Phone 3-7761

Trucks (10)

A MAN WITH
A TRUCK!
Is Never Unemployed.
Price these today!

(2) 1946 CHEVROLET
1½ ton. Long wheel base. Very good condition all over. Good tires. Your choice.
$595

1948 INTERNATIONAL
½ ton pick-up. Excellent mechanical condition. Good tires. New paint.
$675

1945 K-3
INTERNATIONAL
1 ton pick-up. This is a real bargain in a heavy duty pick-up. Plenty good miles left in this unit. 750 x 16 mud grip tires.
$495

SCOTT TRUCK & TRACTOR CO.
720 DeSiard Ph. 2-4432

WILD SPENDING
IS NOT A
CONTAGIOUS DISEASE
Just because they may do it in Washington, you don't have to do it here. When you buy you want the most for your dollar, that's why it pays to buy an "O.K." Guaranteed Used Car.

1950 CHEVROLET
Styleline 4-door deluxe. Rodeo beige. Radio, heater, plastic seat covers. White wall tires. 20,000 mile car $1545

1948 CHEVROLET
2 door Fleetmaster. 2 tone green. Radio, heater, seat covers. Extra clean $945

1947 PONTIAC
Streamliner. 2 door sedanette. Radio, heater, complete plastic upholstery $895

1947 FORD
2 door Super Deluxe 8. Heater, seat covers, practically new tires $895

1946 CHEVROLET
4 door. 2 tone green $695

1940 FORD
2 door. Tailored seat covers. Original black paint $355

Trucks

1951 GMC
½ ton pick-up. Light blue finish. Heater, defrosters. Rear bumper. 8000 mile truck $1295

1950 CHEVROLET
½ ton pick-up. Dark green finish. Extra nice $995

1949 CHEVROLET
2 ton cab and chassis. 2 speed axle. Re-conditioned motor $895

1946 CHEVROLET
2 ton cab and chassis. 2 speed axle. 8:25 rear tires. Clean as a passenger car $695

YOU'LL LIKE OUR LOW G. M. A. C. FINANCE RATES
Lee-Rogers Chevrolet
USED CAR LOT
—Since 1926—
N. 2nd & Breard Phone 5882

THE SIGN OF THE
CHASING LIGHT
IS YOUR SIGN TO
SAVE!
We've sold so many new cars we're loaded with used ones!
THEY'VE GOT TO MOVE!
Here are 2 examples of the kind of bargains available.
ACT NOW!

1949 DODGE
Convertible. Heater, Belair top.
$1095

1951 PONTIAC
8 Chieftan 4-door. Heater, radio, plastic seat covers. White wall tires. All Deluxe equipment.
$2195

GRIFFIN – LOFTIN
118 Louisville USED CAR LOT Ph. 3-8164

BUSINESS DIRECTORY

Building & Contracting (18)

GENERAL carpenter work. Roofing, painting, country plumbing. Ph. 7461. P. P. Hollis.

FRANK MASLING & SON
"Commercial Contractors Since 1905"
316 Catalpa Dial 2-3040

DIRECT FROM OUR SAWMILL IN MONROE TO YOU
PARLOR CITY LUMBER CO.
1000 Mississippi St. Ph. 3-7795 or 2-1055

F. H. A. & G. I. Loans
Turpin Lumber & Supply Co.
2300 DeSiard Ph. 6101

Repairing (19)

HOME REPAIR Service. F. H. A. Finance. Free Estimates. Ph. 3-4667.

Take Good Care Of Your
Appliances
They May Have To Last A Long Time
Ward's Service Dept. Is Staffed With Trained Service Men To Give New Life and Better Performance To Your Montgomery Ward Home Appliances.
*Refrigerators
*Vacuum Cleaners
*Sewing Machines
*Radios, All Makes
*Washing Machines
Montgomery Ward
N. 3rd St. Ph. 3-4451

Painting, Papering, Dec. (20)

SPRAY Kemtone your home now at savings of $5 to $10 per room. Spray Kemtoning produces a satin smooth finish. Rates 2 cents per sq. ft. For free estimates ph. 9139.

PAPER HANGING, painting and sheet rock finishing. Ph. 5943.

PAINTING, paper hanging, carpentering. Call Wickham, 3-2386.

Professional Services (21)

INCOME TAX RETURNS
Southwest Accounting Service
103 Ozone, W. M. Ph. 3-5517

PHOTOSTAT COPIES
MONROE BLUEPRINTING CO.
114½ DeSiard St. Phone 7404

Heating, Plumbing, Roofing (22)

KELLY PLUMBING CO.
COMPLETE PLUMBING SERVICE
602 Louisville Ave Ph. 5116

Stove Repairing (23)

STOVE REPAIR
HAMILTON STOVE SHOP
PH. 2-3710 3508 JACKSON

Moving, Trucking, Storage (24)

House Moving — Foundation Repairs
J. H. Redmond, 3800 Jackson. Ph. 2-3932.

Local & Long Distance Moving
FAULK-COLLIER
Dial 3-2254

WORLEY WRECKING
House Moving
Ph. 2-4656 Monroe, La.

Cleaning & Dyeing (25)

SUNSHINE CLEANERS
LAUNDRY & HATTERS
511 DeSiard St. Dial 2-2043

CASH & CARRY
OR DELIVERY
The Very Best
Laundry & Dry Cleaning
2403 S. Grand
Ober's Laundry
Ph. 2-1210

Corsetiers (29)

IMPROVE YOUR posture with an individually designed Spencer. Mrs. Ethel Newport, 1100 S. 4th. Dial 7085.

SPENCER individually designed supports Mrs. Smith Stevenson (10 yrs. experience) 2600 Gordon Ave. Dial 3-8153.

EMPLOYMENT

Help Wanted, Female (30)

Waitress wanted: Apply in person to Portman's Restaurant, 710 Louisville Ave.

WANTED

Young single lady, high school graduate or better, able to use typewriter, for general office work with large Company. Forty hour week, no Saturday work. Permanent position with opportunity for advancement. Address reply to Box 590 % News-Star.

KENNEDY is not the politician's choice. Will do like the mule — His best! No promises.

WAITRESS wanted. Must apply in person. The Rendezvous, 1400 Louisville Ave.

EXPERIENCED inside & outside waitresses. Apply in person. Hollywood Drive-Inn. 903 N. 4th.

EXPERIENCED
BEAUTICIAN
Needed at once to manage large Beauty Salon in New Orleans. Excellent salary, pleasant working conditions. Modern up-to-date salon. State age, experience and give references. Include address and phone number.
WRITE BOX 589
NEWS-STAR

EMPLOYMENT

Help Wanted, Female (30)

WANTED
GRADUATE MEDICAL
TECHNICIAN
309 PINE ST.
PH. 2-0216 FOR
APPOINTMENT

Wanted: Young lady typist for insurance department. Prefer college graduate. Permanent. Good pay. Good working hours. Hall Funeral Service Insurance Co., Inc.

WANTED—COLORED MAID
PHONE 3-2052

(NEA Fashion Editor)
COLORED GIRL wanted to work behind soda fountain and work in kitchen. Apply in person to Bodans Rexall Drug Store, 236 DeSiard.

CHRISTIAN WORK
AVAILABLE now unusual opportunity for Christian service with attractive income. Full or part time. Write fully giving Sunday School experience. Box 591 care of News-Star.

$100 MONTHLY for wearing lovely dresses given to you as bonus. Just show Fashion Frocks to friends. No canvassing, investment or experience necessary. Fashion Frocks, Dept. J 1684, Cincinnati, Ohio.

COLORED MAID to help with cleaning and care for children. No cooking. Apply York Shop.

WOMEN WITH telephones at home. Work from house, or our office. Call Fred Baron, 3-5182.

Help Wanted, Male (31)

ACTUAL JOBS open now. $3,000 to $13,000. Foreign, domestic. U. S., So. A., Europe. Travel paid. Also many defense jobs at home. Gov't. & p'vt. Write employment Information Center, Room 102, 316 Stuart St., Boston.

EXPERIENCED cook wanted. Jimmie's Drive-Inn, intersection Highway 80 and Farmerville road. Phone 9144, Ruston, La.

WANTED!
Experienced Colored Car Hop
Apply In Person
SHADES DRIVE INN
116 Jackson St.

ATTENTION
YOUNG MEN
Young man with Photographic Experience, either Professional or Amateur, For Photographic and Engraving Work On Newspaper Staff.
Excellent Working Conditions.
Address All Inquires
To BOX 587
% News-Star—World
Stating Age, Experience, Qualifications, Salary Expected, Draft Status, etc.

Manager Trainer
LARGE NATIONAL finance organization has opening for aggressive young man 22 to 28 to train for branch management. Must be high school graduate or better and have car. Good salary and general car allowance along with hospitalization, life insurance and profit sharing. See Mr. Phillips, Aetna Finance Co., 204 N. 2nd.

Help Wanted, Male, Female (32)

IF YOU like to draw, sketch or paint see Talent Test ad in instruction column.

MOTEL MANAGERS
NATIONAL organization interviewing reliable women, couples for immediate training as motel managers. Excellent future offered to selected mature people. Salary above average. Give age, home address, phone. Write Box 588, C-O News-Star.

Salesmen Wanted (33)

ATTENTION SALESMEN
Are you over 30 years of age and interested in earning $8,517.60 this year? Just one average order daily will do it. Over 100 time-tested products in demand by every industrial plant, institution, building owner, etc. Full credit on repeat orders averaging more than 60%. Must have car. Write today to Paramount Industrial Products Company, University Center Station, Cleveland 6, Ohio.

COULD THIS BE YOU
Somewhere in the Monroe vicinity there is a man over 50 who would like to settle down in a steady, big paying business where he can be set for life. He may want more than pleasant working conditions, or he may want to be able to afford the better things in life.
We have an opening for such a man if he is sincere, ambitious and suited to dealings with refined people. Our top men in other parts of the U. S. are now making up to $18,000 in a year . . . some are new men who have earned $5,000 to $8,000 right at the start.
We require no investment and pay big weekly earnings in advance. Write us an informal letter about yourself, VICE PRESIDENT, Dept B-8 P. O. Box 676, Dayton 1, Ohio.

OUT OF WORK or on shorter hours? Write us immediately regarding opportunities to sell consumers nearby Rawleigh Products, full time. No experience needed to start. For interview, write Rawleigh's Dept. LAA-120-198, Memphis, Tenn.

AD BOOK MATCHES
SELL EVERY business. No experience needed. Earn big daily commission full or part time. Feature UNION LABEL, Glamour Girls, Hillbillies, Scenics, dozens of other styles. FREE Biggest, most complete match catalog ever offered. Superior Match Co., 7554 S. Greenwood, Chicago 19, Ill.

SALESMAN or woman. Full or spare time to represent one of the oldest manufacturers. Many new calendar subjects, fans, pencils, plastic and leather specialties. No experience necessary as our business builders sell easily. Act immediately to build your business for the future. The Geo. H. Jung Co., 291 Jung Bldg., 312 E. Court St., Cincinnati, Ohio.

NEW FOOTWEAR SENSATION!
HUNDREDS extra dollars for you! Sell Flexiclogs, new, patented hinged wooden sandals that actually "Flex" with your foot. Interchangeable straps, Neoprene crepe soles. Friends, neighbors buy on sight. Send for FREE sample outfit now! FLEXICLOGS, Box FC-7, New Holstein, Wis.

WOULD $25,000.00 yearly interest you as distributor for carpet-biox? Product already proven. No traveling. Requirements, office, business phone. Investment for supplies only. Fisher & Company, Richmond, Indiana, Mfgrs. For Alabama territory contact Radio Station WMGY in Montgomery, Box 202, Phone 4-8365, our Factory Representative. Other territory, contact J. C. Fisher, Whitley Hotel, Montgomery until January 20th.

EMPLOYMENT

Salesmen Wanted (33)

BUILD YOUR OWN business — Sell nationally known cushioned sole Charles Chester Shoes direct from our factory established 1876. Complete line for entire family. Full time or side line. Advance commission up to $3.00 per pair plus generous monthly cash bonus. Samples and equipment free to producers. Chas. Chester Shoe Co., 244, Chester Bldg., Brockton, Mass.

REPRESENTATIVES wanted in towns over 5,000 population. Within 60 mi. radius of Monroe. Can easily earn $80 to $100 a wk. Car necessary. Contact W. W. Powers, 401 Heninger Bldg., Monroe in person, letter, or telephone 3-3962.

EXPERIENCED furniture and appliance salesman. Good salary, transportation and expenses furnished. Best of lines to sell. Must be able to furnish excellent references. Call or write Hammett Furniture Company, Delhi, Louisiana."

SALESMAN
YOU CAN earn $10,000 a year selling for McCaskey Register Co., if you are willing to work. Many of our men are exceeding this. Products are: Cash registers, (including new models), charge account registers, safes, salesbooks and printed forms. All lines of business are prospects. Ability, character and ambition essential. Must be under 45, own car. For interview, phone or write C. G. Ball, Div. Mgr., McCaskey Register Company, 417 Wilson Bldg., Dallas, Texas. Phone RA-7090.

Situations, Wanted Female (34)

EXPERIENCED bookkeeper now employed desires change. Permanent resident, excellent references. Write Box A B C, News-Star.

PRACTICAL nurse desires position to care for sick or invalid. Will consider 24 hr. duty. Phone 5531.

SECRETARIAL, general office and-or receptionist. 17½ years in doctor's office and hospital. Position need not be in doctor's office. Ph. 3-3243.

ELDERLY LADY desires work as companion. Will do light house work. Write Box 304 Oak Grove, La., or call 296 Oak Grove, La.

Situations, Wanted Male (35)

30 YEARS EXPERIENCE
BOOKKEEPER desires part-time bookkeeping. Tax forms filled out. John P. Lewis, 707 DeSiard. Ph. 3-2328.

Business Opportunities (36)

FOR SALE or lease — Modern cocktail lounge with package liquors. Down town location. A real money maker. Will sell stock and fixtures at inventory. Owner has other interest. Ph. 3-7885.

AUTO AND TRUCK RENTAL FRANCHISE OPEN HERE
HERTZ DRIV-UR-SELF System, world's largest car and truck rental organization, with stations in more than 500 cities, is prepared to grant a franchise in Monroe. If already engaged in, or wishing to start a profitable passenger and-or truck rental business, this opportunity will interest you. Write, phone or wire Frank B. Charmatz, Hertz Driv-Ur-Self System, Inc., 218 South Wabash Avenue, Chicago 4, Illinois. Phone Webster 9-5165.

FOR SALE: Little Grill Cafe, Delhi, La., Good business. Reason for selling. Other interest. Ph. 2-2620 or 3648 Delhi Mrs. L. G. Orrill.

FINANCIAL

Money To Loan (37)

FOR A loan see the "Yes Man" at
PERSONAL FINANCE CO.
213 Bernhardt Building Phone 2-0563

$10 TO $2,500
CASH LOANS ON
SIGNATURE—AUTO—FURNITURE

Cash You Get	Repay Monthly*
$100	$ 6.22
150	9.34
250	15.21

LONG, CONVENIENT TERMS
*Applies to loans, exempt from Reg. W
ASCO LOAN CO.
Across from Post Office
Phone 3-7771 208 Jackson

GET ACQUAINTED
$50 FOR 30 DAYS TOTAL COST $1.75
AETNA FINANCE CO.
204 N. 2nd Phone 3-5638

FRIENDLY
Finance Service
L
Auto Furniture
O
LOANS
N
Signature Endorsers
S
Home of Friendly Loans
J. C. LOFTIN, Mgr.
Ph. 6188 308 Ouachita Bank

LOW COST LOANS
ALL LOAN PLANS
SEE OR CALL
A. J. McGINN MONROE
Phone 2-0554
O. T. LINDSAY, JR. WEST MONROE
Phone 3-1118
McGINN FINANCE CO.

QUICK
CASH
CAR PAYMENTS REDUCED regardless of where you live or who you now owe.
MORE CASH if you want it. You name it; we have it! Five private offices where we lend cash (often in 10 minutes) on almost ANYTHING of value. Just ask for Mr. Dennis or Mr. Harbuck. You'll get ACTION!
MOTOR SECURITIES COMPANY, Inc.
500 Walnut St.
Phone 3-8801

Don't Move It, Sell It! Use NEWS-STAR-WORLD WANT ADS. Call 5161

FINANCIAL

Money To Loan (37)

CLEAN THE SLATE FOR '52

Don't Let Old Bills Get The Best Of You!

Come in today and arrange for a quick convenient cash loan. Pay all your bills at once and repay us in convenient monthly payments.

Strictly Confidential

Call or See ROGERS or BAGWELL

WHITE SYSTEM

Dial 7661 137 North 2nd St.

INSTRUCTION

Instruction Classes (39)

IF YOU like to draw, sketch or paint write for Talent Test (No Fee). Give age and occupation. Box 586 care of News-Star.

ARCHITECTURAL MECHANICAL

MORE DRAFTSMEN and designers urgently needed in manufacturing and building lines! Through our individual training program YOU may rapidly qualify in spare time at home for well paid work in this steady profession. Start training now! Established 1897. Thousands of successful graduates. For free bulletin write.

AMERICAN SCHOOL

Dept. E. A.
1316 College
Monroe, Louisiana
Or phone 3-8341

Private Instruction (40)

To Earn More . . . Learn More

ANYONE of 400 courses will help you. Write or phone for information to International Correspondence Schools. New courses in Petroleum Refining. C. J. Stapp, representative. Phone 3-6104. P. O. Box 3472, West Monroe, La.

You Can Acquire

YOUR HIGH SCHOOL DIPLOMA

Specialized trade or the introduction to a profession in your spare time by home study. All new texts furnished. For free 40-page booklet write or call

American School
1310 College Dept. 12
Monroe, La.
Attn: Mr. Woodbury Ph 3-5341

LIVESTOCK

Dogs, Cats, Pets (41)

MANCHESTER puppies for sale. Reasonable. Phone 3-1262 or 3-8881.

LOVABLE blond cocker spaniel puppies subject to registration. 5 months old. $15. Phone 3-8881.

Horses, Cattle, Stock (42)

WE BUY
All Types of Livestock
W. M. Livestock Auction
Highway 80, W. M. Ph. 3-5184

FOR SALE: Saddle horse complete with saddle and harness bargain for cash. Mrs. Pat Mickel, Fondale, La.

MERCHANDISE

Articles for Sale (45)

For All Hardware, Paints, Harness—See
JACKSON'S HARDWARE
224 Cotton, W. M. Ph. 3-4780

WE ARE giving you a still better Brennan Utilities. We need space for the carpenters Here is your chance to buy merchandise cheap. We have to move it. 2 barber chairs Late models $185. Phonograph records 15 for $1.00, extra large all porcelain 8 door Hussman refrigerator with unit. This box would cost you around $1,000 if purchased new. It's in excellent condition. It's a shame to let it go for only $465. We have another small box, but still a good sized one, only $125. Viking meat case with unit. A steal $220. A complete ice cream making plant, $230. Large deep freeze, latest model. If you need one, you'll buy this at only $189. New crated Servel Electric refrigerator $195. Air compressor with tank and 1 H. P. motor. Will sell all for just the price of the motor. $55. Need emery grinding wheels? We've got new ones by the hundreds costing up to $15 each. Take your pick at $2.95, a 22 H. P. Johnson Seahorse outboard motor and a boat to go with it for $250. It's really a shame to give away merchandise. Cafe booths, tables, stools, sinks and stoves. don't buy any cafe equipment until you see and get our prices. 3 piece bedroom suites $49. We've got 'em for even $39, good ones too. Bedsprings and mattresses, $5 up. Gas cook stoves $10 up. $65 automatic hot water heaters, they're new!! Out they go for only $40. Don't let prices scare you for they carry full factory guarantee. We even have all the ½" and ¾" copper or galvanized pipe you need too. We have begun to move the one thousand and one articles that we have marked down to move. By all means, make plans to come as soon as possible. We will assure you that we will agree on prices. Brennan Utilities, opposite M. P. Depot.

NO MONEY DOWN!

PAYMENTS LOW AS $2.50 PER WEEK ON THE NEW GE RADIO-PHONOGRAPH

18th Century style cabinet veneered in genuine Mahogany. The GE Electronic Reproducer gives you all the delicate tone shading, the lifelike realism, the freedom from record scratch. DEPENDABLE GE Automotic changer for 33/3, 45 and 78 RPM Records. Fine tone AM radio. Roomy record storage space.

SEE IT TODAY!

WE CARRY OUR OWN ACCOUNTS. NO RED TAPE-NO DELAY

GOODYEAR SERVICE STORE

306 Walnut Ph. 3-1315

LIVESTOCK

Dogs, Cats, Pets (41)

MANCHESTER puppies for sale. Reasonable. Phone 3-1262 or 3-8881.

LOVABLE blond cocker spaniel puppies subject to registration. 5 months old. $15. Phone 3-8881.

Horses, Cattle, Stock (42)

LIVESTOCK

Horses, Cattle, Stock (42)

MARKET YOUR LIVESTOCK ON A LIVESTOCK MARKET

15 to 25 Professional Livestock Buyers Attend Each Sale

250 HEAD BROOD COWS

Some with calves at side, Other heavy springers.
HEREFORDS, SHORT HORN AND ANGUS BREEDS

300 HEIFERS, HEREFORD AND ANGUS YEARLINGS AND 2 YEAR OLDS

ALSO FEW GOOD ANGUS AND HEREFORD BULLS OF SERVICEABLE AGE.

These Cattle Will Be Sold At Our Auction

MONDAY, JANUARY 14TH

DON'T MISS THIS SALE!

HOG SALE BEGINS 10:30 A.M.
AUCTION EVERY MONDAY

State Stockyards, Inc.

Products & Traders
4292 Mississippi

MERCHANDISE

Articles for Sale (45)

ONE WHEEL chair for sale. 400 Vernon St., W. M.

FOR SALE cheap. Dog house size 4 by 4½ ft. Newly roofed, painted, floored & sealed. Price $20. Also solid oak ladder, 16 ft. long, $10. Call H. W. Giffin, 6000 after 6 p.m.

FOR THE BEST TIRE DEAL IN TOWN, SEE US TODAY! NO MONEY DOWN

ON PURCHASE up to $60 on our easy pay plan. No red tape, no delay. We carry our own accounts.

GOODYEAR SERVICE STORE

306 Walnut Ph. 3-1315

HEWITT DEALS IN PIANOS

220 GALLON Butane tank. Practically new. $145. Ph. 3-1410.

COMPLETE LINE spring air mattresses.
EXCHANGE HARDWARE
103 N. 6th Ph. 3-3000

Mercury Outboard Motors, Sales & Service
C & D HARDWARE
[illegible] Montgomery West Monroe

FOR RENT
Floor sanders and edgers
By hour or day. All new equipment.
Montgomery Ward & Co.

PIPE! PIPE! PIPE!

LARGE STOCK used pipe suitable for transmission lines & structural purposes. Also good supply of structural tubing.

M. KAPLAN & SONS
Pipe-Steel-Machinery-Mill Supplies
9th & Adams St. Ph. 5113

COLEMAN FLOOR FURNACES
Sales & Service
Massey's Service Center
601 Jackson

Your Philco & Servel Dealer
TRENTON APPLIANCE CO.
306 Trenton, W. M. Ph. 3-7725

CALL SEARS Roebuck & Co floor covering department for free estimates on your linoleum, carpeting or wall covering needs. Complete service.

SIDE GLANCES — By Galbraith



"Now, mister, if you're next speak up—don't be afraid!"

MERCHANDISE

Articles for Sale (45)

TENTS & TARPAULINS
THE LIEBER CO.
100 11th St. Phone 3-6630

SEWING MACHINES
Rotary and Long Shuttle,
Treadle and Electric
ALSO PORTABLES
HOME FURNITURE
501 DeSiard Monroe, La.

FOR RENT
ELECTRIC FLOOR sanders, edgers and polishers. Electric drills and saws. Refrigerator hand trucks, vacuum cleaners, house jacks, hand tools, wheel chairs, hospital beds and baby beds. We carry a complete line of Black & Decker home utility power tools. We carry 28 patterns of 18 ft. linoleum.
New York Hdwe. & Furn. Co.
62 DeSiard St. Dial 3-6400

ARMSTRONG Linoleum. Wall to wall. Free estimates. As low as $1.20 per sq. yd. Easy terms if desired. 36 weeks to pay.
MODERN FURN. & APPL. CO.
114 Sixth St. Dial 3-6418

FARM HARDWARE
We cut and thread pipe
ROYAL FEED & SEED STORE
812 DeSiard Dial 2-3767

TILE FLOOR & WALLS
Ceramic Rubber Asphalt, Linoleum Cork
Tile Contractor Dial 3-6004
JOHN H. BRADLEY

New and Used
ELEC. meat saws, slicers and grinders
TOLEDO SCALES
111 Ouachita Ph. 3-6600

PFAFF SEWING MACHINES
Does Everything Without Attachments
"Your Northeast Louisiana Dealer"
Sewing Machine Exchange
1200 Cypress, W. M. Ph. 3-1200.

STUBB'S ELECTRIC CO.
DEALERS CONTRACTORS
LIGHTING FIXTURES APPLIANCES
"U PHONE US WE WIRE YOU"
200 North 2nd Phone 3320

$19.95 SPECIAL

ALL FAMOUS make sewing machines. Reconditioned by Atlas experts. Phone for free home demonstration or write Atlas-Sew-Vac Stores, 120 South Grand. Phone 3-4488.

HEATERS
Natural and Butane
STAR HARDWARE
514 DeSiard Ph. 3-6600

MAYBERRY ANTIQUE SHOP
Just Behind Post Office
110 W. Pine St. Bastrop Ph. 700

DINING room suite, bedroom suite and washing machine. Ph. 3-8881.

Metal Desk Filing Cabinets
Immediate Delivery
FRED LEVI STATIONERY CO.
107 DeSiard Phone 3167

ONLY A FEW LEFT

PROTECT your child from dangerous burns with guard rails, for floor furnaces.
KING IRON WORKS
Phone 3-3700

New Shipment
WALT DISNEY AND MOTHER GOOSE PIN-UPS

- Little Boy Blue
- This Little Pig
- Cinderella
- Dumbo
- Pinochchio
- Alice In Wonderland

STANDARD OFFICE SUPPLY CO., INC.
125 St. John Phone 3-3400

MERCHANDISE

Articles for Sale (45)

Complete stock of Sherwin paints, Varnish and Super Kemtone
MAY AND GUTHRIE HARDWARE
101 North Grand Phone 3-3000

CUSTOM made shirts tailored to individual measurements and personal styling preferences. $5.95 & up.
JULIUS & SON
"Monroe's Oldest Tailors" Ph. 3-3071.

Household Goods, Etc. (46)

BARGAINS AT BABERS

APARTMENT SIZE RANGE $35.00
MAYTAG WASHER .. $50.00
NORGE WASHER (with pump) $50.00
STEWART WARNER REFRIGERATOR $60.00
THOR GLADIRON $49.95

504 LOUISVILLE PH. 2-2635

NO MATTER WHAT YOUR CLEANING PROBLEM IS — In your HOME or in your BUSINESS — WE CAN HELP YOU —

Remember! QUALITY PRODUCTS do a BETTER JOB every time. That's why we urge you to call us or come by to see us in our new location - - - Arkansas & North 5th.

APEX SUPPLY CORP.
DIAL 3-8648

SPECIAL PURCHASE

BEAUTIFUL NEW TAPPAN GAS RANGE.

REGULAR $189.95
NOW
$129.95 PLUS YOUR OLD RANGE.
GOOD FOR 10 DAYS ONLY.
SEE IT NOW!

WALTER REED REFRIGERATION
209 LOUISVILLE PH. 3-8871

WANT TO GO SHOPPING ON WASH DAY?

WELL YOU CAN — IF YOU OWN THIS

G.E. ACTIVATED AUTOMATIC WASHER!

DAMP-DRIES — NO BOLTING DOWN!

$299.95 & Up

LIBERAL TRADE-IN ALLOWANCE
SEE CALVERT FRANTOM

APPLIANCE CENTER
1020 North South Phone 3-3487

MERCHANDISE

Household Goods, Etc. (46)

USED MAYTAG WASHER—$50.00
WALSWORTH FURN. CO.
210 Cotton, W. M. Ph. 3-1026

2 GOOD All new Magic Chef gas ranges $99.50 each.
LOUISVILLE APPLIANCE
418 Louisville Ave. Ph. 3-7000.

FURNITURE BARGAINS!
NEW OR USED
COOPER SALES CO.
307 Pine, W. M. Ph. 3000

Good Used Refrigerators & Stoves
Small Monthly Terms.
APPLIANCE CENTER
1020 N. 4th St. Ph. 3-3487

NOW

GUARANTEED USED

Refrigerators
GAS OR ELECTRIC
TAKE YOUR PICK
as low as $10.00 Dn.

UNITED ELECTRIC SERVICE INC.
913 Louisville Phone 3-3441

HARDWICK gas range. Reasonable. Immediate possession. Ph. 3-3004.

INNERSPRINGS — $22.50 UP
Crawford Mattress & Upholstering Shop
Route 1, West Monroe Ph. 3-3422

CHROME DINETTE SUITES $99.50
MILLS FURNITURE CO
123 Cotton, W. M. Ph. 3448.

MATTRESSES renovated. Converted into innerspring. New mattresses of 6 coil. TWIN CITY MATTRESS CO
500 Coleman, W. M. Ph. 3-6126

SLIGHTLY USED Leonard refrigerators, Duster washers, and Duro water softeners
Bargain Prices!
GENERAL GAS CORP
700 Trenton St. West Monroe, La

Jewelry, Watches, Etc. (47)

WATCHES!
Hamilton, Elgin, Bulova, Gruen.
LEE'S JEWELRY
220 Trenton, W. M. Ph. 3-6300

WATCH REPAIR.
1-Day Service-Year's Guarantee
DESIARD JEWELRY
400 DeSiard St. Phone 3030

Household Goods, Etc. (46)

MERCHANDISE

Musical Merchandise (48)

GULBRANSEN PIANO. Already Spinnet. Take up notes. 911 S. 9th. Ph. 3-6707.

MARINE PIANO HOUSE
QUALITY HIGH — PRICES LOW
2000 Dick Taylor Phone 3-6000

Hewitt—Hammond Organs
Conn & Pan-American Band Instruments
DEW MUSIC CO
240 DeSiard Dial 6457.

New GULBRANSEN Pianos
GATLIN PIANO COMPANY
Large Stock of Fine USED PIANOS
908 ALEX. AVE. P. 2-0540
"4 Blocks North of Louisville Ave."

HEWITT DEALS IN PIANOS

FOR MANY YEARS ROARK BROS. HAS BEEN SUPPLYING THE PEOPLE OF NORTH LOUISIANA WITH THE WORLD'S FINEST PIANOS

REGARDLESS OF THAT TYPE OR PRICE INSTRUMENT YOU NEED WE CAN SUPPLY YOUR NEEDS BY EITHER ON OUTRIGHT PURCHASE OR WE WILL RENT YOU THE PIANO OF YOUR CHOICE, AND YOU WILL POSITIVELY GET CREDIT FOR EVERY PENNY THAT YOU HAVE PAID ON RENTALS. IF YOU DECIDE TO PURCHASE PHONE, WRITE, OR CALL

ROARK BROS.
703 Jackson Dial 5700

Business, Office Equipment (49)

Office Machines Sales & Service
Standard Office Supply Co.
120 St. John St. Phone 3-3420

Building Materials (52)

USREY LUMBER & SUPPLY
"Sherwin Paint Dealer"
Phs. 3-6004, 7704, 9263

REMODEL — Repair — Remodel, 10% down, 36 months to pay. Phone 3-1464.
T. A. SANDERS LUMBER CO.

F. H. A. LOANS
For Repair & Improvement
REPUBLIC MORTGAGE CO.
700 Louisville Ph. 3-2000

There Is A Devoe Paint For Every Painting Need. Our Paint Experts Will Gladly Advise You On Any Paint Problem.
J. C. STEELE LUMBER CO.
807 Coleman, W. M. Ph. 3-6407

Best Fly Wood
Johnson Lbr. & Supply Co.
2010 Cypress, W. M. Ph. 3-6000

BUILDING MATERIALS OF ALL KINDS
CALL US FOR FREE ESTIMATES
J. B. MCCOY LUMBER CO.
604 S. Grand Dial 3-6106

HARDWOOD DECKING OR BRIDGING, CUT TO YOUR SATISFACTION. CALL FOR FURTHER INFORMATION
R. W. BUTLER & SONS LUMBER CO.
PH. 3-1341

Machinery & Tools (53)

Let Tireless Titan Power Save Save In Your Timber Cutting
POWER CHAIN SAWS
3 MODELS
From 4½ to 12 HP. Complete stock of parts and competent repair service.
WE TRADE . . . Terms
HOWARD GRIFFIN
712 S. Grand Phone 2-2604

Water Wells (55-A)

CROOKS WELL & PUMP CO.
Commercial & Industrial Drilling and Repairs.
B. M. Crooks Over 20 Years
Phone, 4112 Continuous Service
Winnfield, La.

MERCHANDISE

Building Materials (52)

PERMA-STONE
FOR "THE HOUSE BEAUTIFUL" LASTS A LIFETIME
130 Louisville Ave. Ph. 3-6000

Machinery & Tools (53)

FOR SALE 9" Bench saw. Adjustable. ½ horse motor, table 2 blades and dado to 1½". $40. 214 N. 6th St. after 4 p.m.

Farm Equipment, Supplies (56)

FERGUSON TRACTORS
and farm implements
SALES-PARTS-SERVICE
WILKINSON MOTOR CO.
200 Washington Phone 3-7701

AUCTION SALE
EUDORA, ARKANSAS

Right Of Highway 8—6 mi. West of Eudora, Just over Beouff River Bridge.

TUESDAY, JAN. 15th
10:00 A. M.

Every piece of equipment on this Plantation must go. Nearly all purchased within last 3 years. Equipment is unusually good.

THIS IS A FARM SALE NOT A DEALER SALE

One of the owners lives in California, and the other in California. This equipment must be sold. Entire plantation going into rice.

COTTON PICKERS

2-International pickers, will be sold with, or without the tractors
1-Rust Cotton Picker on H. Farmall with overhead basket.

SPRINKLER SYSTEM

INCLUDES CHRYSLER-HALE POWER UNIT, ABOUT 6500 Ft of 5 and 6 in. ALUMINUM PIPE, 70 No 40 SPRINKLERS, 2 No. 100 SPRINKLERS AND SUFFICIENT ALUMINUM FITTINGS FOR THIS 400 A. System THIS UNIT IS ALMOST NEW AND WILL BE SOLD AS UNIT OR WILL BE BROKEN DOWN AND SOLD IN SMALLER QUANTITIES.

MISCELLANEOUS EQUIPMENT

4-M International Tractors - 3 Yrs Old
1-Almost New "C" Int. Tractor on Butane
1-Ammonia 1100 Gal Tank and Trailer and 4 Row Applicator—New
5-Sets Butane Equipment—Ensign Carburation and tanks.—Fits "M" Tractor
1-Allis Chalmers Combine with Aux. Engine
1-New Ide P. T. O Type corn Picker —New
1-4 Row Eversman Cotton Chopper
1-16 Ft. J. D Trailers
1-12 Ft J. D Trailer
2-4 Row Flame Cultivators
1-Tractor Mower for "C" Farmall New
1-2 Row Cultivator for "C" Farmall
2-4 Row Cultivators for "M" Farmall
2-2 Row Cultivators for "M" Farmall
1-4 Row Planter for "M"—Rear Mounted
3-198 Int Disc Harrows
1-7 Ft Int Pulv Disc
1-6 Ft Int Cutting Disc
1-Set Fenders for Powering
1-McCormick Grain Drill
1-Allis Bush and Bog Plow
2-1 D Mule Drawn Planters
2-3 Pan Breaking Plows
2-3 Row Busters for "M" Tractor
2-15 x 28 R and Cane Tractor Tires new.
1-Rotary Weeder
1-Mule Rake
1-Chev. 2 Ton Truck—Late Model
1-Mule Drawn Pasan Gun
1-Martin Ditcher
1-EZ Flow Fert. Dist.
1-4 Row Poison Spray Rig
1-Marvel Trailer
2-Cultipackers
2-12 Ft Section Harrows
1-Seed Cleaner and Motor—Clipper
1-Extra Set "M" Tires and Rims
40 Cotton Sacks
2-Wheelbarrow Seeders
8-Rolls Barb Wire—New
1-Adding Machine
1-Desk
1-Electric Drill
1-Set Pipe Dies
1-Tumbling Harrow
1-Drag
1-4 Row Herbicidal Applicator—New
Lot of Miscellaneous tools for well equipped shop.

TERMS OF SALE
CASH
LUNCH WILL BE SERVED

If you are looking for cotton equipment—We have everything. This is a complete sell-out that you can't afford to miss.

MERRIWEATHER FARMS, OWNER

EDDIE BLACKMON, AUCTIONEER

Water Wells (55-A)

DEEP & shallow water wells drilled. Call W. M. Rasberry, 3-6063 or 6301.

Seeds, Plants, Flowers (56)

ROSES—FRUIT TREES
FIG TREES
ROACH NURSERY
9 MILES WEST ON HIGHWAY 80

LOTS GRADED — Lead mold and dirt. L. E. Hemphill Ph. 6300 or 3-1300.

FLOWER DIRT
ALSO FILL-IN DIRT
10 Load Phone 3-7710 if no answer 3-1000.

FOR GRADING, dirt hauling & spreading, call B. L. Bryan 9714

GARDENING TIME IS HERE
KEEP DOWN THE COST OF LIVING
PLANT NOW
Broccoli—Carrots—Cauliflower—Collards—Cabbage—Lettuce—Mustard—English Peas—Onions—Radish—Spinach—Turnips
Lane Wilson Seed Co.
115 North Grand Dial 3-6600

Water Wells (55-A)

Don't Move It, Sell It! Use NEWS-STAR-WORLD WANT ADS. Call 5161

FINANCIAL

Money To Loan (37)

CLEAN THE SLATE FOR '52

Don't Let Old Bills Get The Best Of You!

Come in today and arrange for a quick convenient cash loan. Pay all your bills at once and repay us in convenient monthly payments.

Strictly Confidential

Call or See
ROGERS or BAGWELL

WHITE SYSTEM

Dial 7661 137 North 2nd St.

INSTRUCTION

Instruction Classes (39)

IF YOU like to draw, sketch or paint write for Talent Test (No Fee). Give age and occupation. Box 586 care of News-Star.

ARCHITECTURAL MECHANICAL

MORE DRAFTSMEN and designers urgently needed in manufacturing and building lines! Through our individual training program YOU may rapidly qualify in spare time at home for well paid work in this steady profession. Start training now! Established 1897. Thousands of successful graduates. For free bulletin write.

AMERICAN SCHOOL
Dept. E. A.
1310 College
Monroe, Louisiana
Or phone 3-5341

Private Instruction (40)

To Earn More . . . Learn More

ANYONE of 400 courses will help you Write or phone for information to International Correspondence Schools. New courses in Petroleum Refining. C. J. Stapp, representative. Phone 3-6104. P. O. Box 3472. West Monroe, La.

You Can Acquire
YOUR HIGH SCHOOL DIPLOMA

Specialized trade or the introduction to a profession in your spare time by home study. All new texts furnished. For free 40-page booklet write or call

American School
1310 College Dept. 12
Monroe, La.
Attn: Mr. Woodbury Ph 3-5341

LIVESTOCK

Dogs, Cats, Pets (41)

MANCHESTER puppies for sale. Reasonable. Phone 3-1582 or 2-0261.

LOVALBE blond cocker spaniel puppies subject to registration. 3 months old. $15. Phone 2-0881.

Horses, Cattle, Stock (42)

LIVESTOCK

Dogs, Cats, Pets (41)

BOSTON BULL puppies, males and female. 1211 Cypress. West Monroe.

Horses, Cattle, Stock (42)

WE BUY
All Types of Livestock
W. M. Livestock Auction
Highway 80, W. M. Ph. 3-5164

FOR SALE: Saddle horse complete with saddle and harness bargain for cash. Mrs. Pat Mickel, Fondale, La.

MERCHANDISE

Articles for Sale (45)

For All Hardware, Paints, Harness—See
JACKSON'S HARDWARE
224 Cotton, W. M. Ph. 2-4780.

WE ARE giving you a still better Brennan Utilities. We need space for the carpenters Here is your chance to buy merchandise cheap. We have to move it. 2 barber chairs Late models $165. Phonograph records 15 for $1.00, extra large all porcelain 6 door Hussman refrigerator with unit. This box would cost you around $1,600 if purchased new. It's in excellent condition. It's a shame to let it go for only $495. We have another small box, but still a good sized one, only $125. Viking meat case with unit. A steal $225. A complete ice cream making plant, $220. Large deep freeze, latest model. If you need one, you'll buy this at only $100. New crated Servel Electric refrigerator $195. Air compressor with tank and 1 H. P. motor. Will sell all for just the price of the motor. $55. Need emory grinding wheels? We've got new ones by the hundreds costing up to $15 each. Take your pick at $2.95, a 22 H. P. Johnson Seahorse outboard motor and a boat to go with it for $250. It's really a shame to give away merchandise. Cafe booths, tables, stools, sinks and stoves. don't buy any cafe equipment until you see and get our prices. 3 piece bedroom suites $49. We've got 'em for even $39, good ones too. Bedsprings and mattresses, $5 up. Gas cook stoves $10 up. $65 automatic hot water heaters, they're new!! Out they go for only $49. Don't let prices scare you for they carry full factory guarantee. We even have all the ½" and ¾" copper or galvanized pipe you need too. We have begun to move the one thousand and one articles that we have marked down to move. By all means, make plans to come as soon as possible. We will assure you that we will agree on prices. Brennan Utilities, opposite M. P. Depot.

MERCHANDISE

Articles for Sale (45)

ONE WHEEL chair for sale. 409 Vernon St., W. M.

FOR SALE cheap. Dog house size 4 by 4½ ft. Newly roofed, painted, floored & sealed. Price $20. Also solid oak ladder, 16 ft. long. $10. Call H. W. Giffin, 6686 after 6 p.m.

FOR THE BEST TIRE DEAL IN TOWN,
SEE US TODAY!
NO MONEY DOWN
ON PURCHASE up to $50 on our easy pay plan. No red tape, no delay. We carry our own accounts.
GOODYEAR SERVICE STORE
306 Walnut Ph. 3-1315.

HEWITT DEALS IN PIANOS

220 GALLON Butane tank. Practically new. $145. Ph. 3-1410.

COMPLETE LINE spring air mattresses.
EXCHANGE HARDWARE
103 N. 6th Ph. 2-3866

Mercury Outboard Motors, Sales & Service
C & D HARDWARE
[illegible] Montgomery West Monroe

FOR RENT
Floor sanders and edgers
By hour or day. All new equipment.
Montgomery Ward & Co.

PIPE! PIPE! PIPE!
LARGE STOCK used pipe suitable for transmission lines & structural purposes. Also good supply of structural tubing.
M. KAPLAN & SONS
Pipe-Steel-Machinery-Mill Supplies
9th & Adams St. Ph. 5112

COLEMAN
FLOOR FURNACES
Sales & Service
Massey's Service Center
801 Jackson

Your Philco & Servel Dealer
TRENTON APPLIANCE CO.
306 Trenton, W. M. Ph. 3-7725

CALL SEARS Roebuck & Co. floor covering department for free estimates on your linoleum, carpeting or wall covering needs. Complete service.

SIDE GLANCES By Gailbraith



"Now, mister, if you're next speak up—don't be afraid!"

T. M. Reg. U. S. Pat. Off.
Copr. 1952 by NEA Service, Inc.

MERCHANDISE

Household Goods, Etc. (46)

USED MAYTAG WASHER—$34.50
WALSWORTH FURN. CO.
116 Cotton, W. M. Ph. 3-1886

2 GOOD AS new Magic Chef gas ranges. $95.00 each.
LOUISVILLE APPLIANCE
418 Louisville Ave. Ph. 3-7596.

FURNITURE BARGAINS!
NEW OR USED
COOPER SALES CO.
307 Pine, W. M. Ph. 8950

Good Used Refrigerators & Stoves
Small Monthly Terms.
APPLIANCE CENTER
1020 N. 4th St. Ph. 3-5487

NOW
GUARANTEED
USED
Refrigerators
GAS OR ELECTRIC
TAKE YOUR PICK
as low as $10.00 Dn.
UNITED ELECTRIC SERVICE INC.
913 Louisville Phone 3-3441

MERCHANDISE

Musical Merchandise (48)

GULBRANSEN PIANO. Already financed. Take up notes. 911 S. 5th. Ph. 2-4787.

MARINE PIANO HOUSE
QUALITY HIGH — PRICES LOW
3210 Dick Taylor Phone 3-3622

Hewitt—Hammond Organs
Conn & Pan-American Band Instruments
DEW MUSIC CO
346 DeSiard Dial 8171.

New GULBRANSEN Pianos
GATLIN PIANO COMPANY
Large Stock of Fine USED PIANOS
508 ALEX. AVE. P. 2-0640
"4 Blocks North of Louisville Ave."

HEWITT DEALS IN PIANOS

FOR MANY YEARS ROARK BROS. HAS BEEN SUPPLYING THE PEOPLE OF NORTH LOUISIANA WITH THE WORLD'S FINEST PIANOS
REGARDLESS OF THAT TYPE OR PRICE INSTRUMENT YOU NEED WE CAN SUPPLY YOUR NEEDS BY EITHER ON OUTRIGHT PURCHASE OR WE WILL RENT YOU THE PIANO OF YOUR CHOICE, AND YOU WILL POSITIVELY GET CREDIT FOR EVERY PENNY THAT YOU HAVE PAID ON RENTALS. IF YOU DECIDE TO PURCHASE PHONE, WRITE, OR CALL
ROARK BROS.
703 Jackson Dial 5700

MERCHANDISE

Building Materials (52)

PERMA-STONE
FOR "THE HOUSE BEAUTIFUL"
LASTS A LIFETIME
115 Louisville Ave. Ph. 3-6933

Machinery & Tools (53)

FOR SALE 7' Bench saw. Adjustable. ½ horse motor, table 3 blades and dado to ½". $45. 314 N. 6th St. after 4 p.m.

Farm Equipment, Supplies (55)

FERGUSON TRACTORS
and farm implements
SALES-PARTS-SERVICE
WILKINSON MOTOR CO.
309 Washington Phone 3-7791

AUCTION SALE
EUDORA, ARKANSAS
Right Of Highway 8—6 mi. West of Eudora, Just over Beouff River Bridge.
TUESDAY, JAN. 15th
10:00 A. M.

Every piece of equipment on this Plantation must go. Nearly all purchased within last 3 years. Equipment is unusually good.

THIS IS A FARM SALE
NOT A DEALER SALE

One of the owners lives in California, and the other in California. This equipment must be sold. Entire plantation going into rice.

COTTON PICKERS

2-International pickers, will be sold with, or without the tractors.
1-Rust Cotton Picker on H. Farmall with overhead basket.

SPRINKLER SYSTEM

INCLUDES CHRYSLER-HALE POWER UNIT, ABOUT 6500 Ft. of 5 and 6 in. ALUMINUM PIPE. 70 No. 40 SPRINKLERS 2 No. 100 SPRINKLERS AND SUFFICIENT ALUMINUM FITTINGS FOR THIS 400 A. System. THIS UNIT IS ALMOST NEW AND WILL BE SOLD AS UNIT OR WILL BE BROKEN DOWN AND SOLD IN SMALLER QUANTITIES.

MISCELLANEOUS EQUIPMENT

4-M International Tractors - 3 Yrs. Old
1-Almost New "C" Int. Tractor on Butane.
1-Ammonia 1100 Gal. Tank and Trailor and 4 Row Applicator—New.
5-Sets Butane Equipment—Ensign Carburation and tanks,—Fits "M" Tractor.
1-Allis Chalmers Combine with Aux. Engine.
1-New Ida P. T. O. Type corn Picker —New.
1-4 Row Eversman Cotton Chopper
2-16 Ft. J. D. Trailors
1-12 Ft. J. D. Trailor.
2-4 Row Flame Cultivators.
1-Tractor Mower for "C" Farmall-New.
1-2 Row Cultivator for "C" Farmall.
2-4 Row Cultivators for "M" Farmall.
2-2 Row Cultivators for "M" Farmall.
1-4 Row Planter for "M"—Rear Mounted.
3-198. Int. Disc. Harrows.
1-7 Ft. Int. Pulv. Disc.
1-6 Ft. Int. Cutting Disc.
1-Set Fenders for Poisoning
1-McCormick Grain Drill
1-Athens Bush and Bog Plow
2-J. D. Mule Drawn Planters
2-3 Pan Breaking Plows
2-3 Row Busters for "M" Tractor
2-15 x 28 R and Cane Tractor Tires new.
1-Rotary Weeder
1-Mule Rake
1-Chev. 2 Ton Truck—Late Model
1-Mule Drawn Poison Gun
1-Martin Ditcher
1-EZ Flow Fert. Dist.
1-4 Row Poison Spray Rig
1-Marvel Trailor
2-Cultipackers
2-12 Ft. Section Harrows
1-Seed Cleaner and Motor—Clipper
1-Extra Set "M" Tires and Rims
60 Cotton Sacks
2-Wheelbarrow Seeders
8-Rolls Barb Wire—New.
1-Adding Machine
1-Desk
1-Electric Drill
1-Set Pipe Dies
1-Tumbling Harrow
1-Drag
1-4 Row Herbicidal Applicator—New
Lot of Miscellaneous tools for well equipped shop.

TERMS OF SALE
CASH
LUNCH WILL BE SERVED

If you are looking for cotton equipment—We have everything. This is a complete sell-out that you can't afford to miss.

MERRIWEATHER FARMS, OWNER
EDDIE BLACKMON, AUCTIONEER

NO MONEY DOWN!
PAYMENTS LOW AS $2.50 PER WEEK ON THE NEW GE RADIO-PHONOGRAPH
18th Century style cabinet veneered in genuine Mahogany. The GE Electronic Reproducer gives you all the delicate tone shading, the lifelike realism, the freedom from record scratch. DEPENDABLE GE Automatic changer for 33/3, 45 and 78 RPM Records. Fine tone AM radio. Roomy record storage space.
SEE IT TODAY!
WE CARRY OUR OWN ACCOUNTS. NO RED TAPE-NO DELAY
GOODYEAR SERVICE STORE
306 Walnut Ph. 3-1315

MERCHANDISE

Articles for Sale (45)

TENTS & TARPAULINS
THE LIEBER CO.
100 11th St. Phone 3-6639

SEWING MACHINES
Rotary and Long Shuttle,
Treadle and Electric
ALSO PORTABLES
HOME FURNITURE
501 DeSiard Monroe, La.

FOR RENT
ELECTRIC FLOOR sanders, edgers and polishers. Electric drills and saws. Refrigerator hand trucks, vacuum cleaners, house jacks, hand tools, wheel chairs, hospital beds and baby beds
We carry a complete line of Block & Decker home utility power tools
New York Hdwe. & Furn. Co.
62 DeSiard St. Dial 2-4494

ARMSTRONG Linoleum. Wall to wall. Free estimates. As low as $1.25 per week.
MODERN FURN. & APPL. CO.
114 Sixth St. Dial 3-5418

FARM HARDWARE
We cut and thread pipe
ROYAL FEED & SEED STORE
812 DeSiard Dial 2-3767

TILE FLOOR & WALLS
Ceramic Rubber Asphalt, Linoleum Cork Tile Contractor Dial 8404
JOHN H. BRADLEY

New and Used
ELEC. meat saws, slicers and grinders
TOLEDO SCALES
111 Ouachita Ph. 3-6590

PFAFF
SEWING MACHINES
Does Everything Without Attachments
"Your Northeast Louisiana Dealer"
Sewing Machine Exchange
1200 Cypress, W. M. Ph. 3-1780.

STUBB'S ELECTRIC CO.
DEALERS CONTRACTORS
LIGHTING FIXTURES APPLIANCES
"U PHONE US WE WIRE YOU"
206 North 2nd Phone 5350

$19.95 SPECIAL
ALL FAMOUS make sewing machines. Reconditioned by Atlas experts. Phone for free home demonstration or write Atlas-Sew-Vac Stores, 122 South Grand. Phone 2-4488.

HEATERS
Natural and Butane
STAR HARDWARE
514 DeSiard Ph. 3-5960

MAYBERRY ANTIQUE SHOP
Just Behind Post Office
110 W. Pine St. Bastrop Ph. 790

DINING room suite, bedroom suite and washing machine. Ph. 3-2981.

Metal Desk Filing Cabinets
Immediate Delivery
FERD LEVI STATIONERY CO.
107 DeSiard Phone 8147

ONLY A FEW LEFT
PROTECT your child from dangerous burns with guard rails, for floor furnaces.
KING IRON WORKS
Phone 3-3760

New Shipment
WALT DISNEY AND MOTHER GOOSE PIN-UPS
* Little Boy Blue
* This Little Pig
* Cinderella
* Dumbo
* Pinochchio
* Alice In Wonderland
STANDARD OFFICE SUPPLY CO., INC.
125 St. John Phone 3-3438

MERCHANDISE

Articles for Sale (45)

Complete stock of Sherwin paints, Varnish and Super Kemtone
MAY AND GUTHRIE HARDWARE
101 North Grand Phone 2-3660

CUSTOM made shirts tailored to individual measurements and personal styling preferences. $5.95 & up.
JULIUS & SON
"Monroe's Oldest Tailors" Ph. 3-2671.

Household Goods, Etc. (46)

BARGAINS AT BABERS

APARTMENT SIZE RANGE	$35.00
MAYTAG WASHER	$50.00
NORGE WASHER (with pump)	$50.00
STEWART WARNER REFRIGERATOR	$60.00
THOR GLADIRON	$49.95

504 LOUISVILLE PH. 2-2635

HARDWICK gas range. Reasonable. Immediate possession. Ph. 2-3964.

INNERSPRINGS — $22.50 UP
Crawford Mattress & Upholstering Shop
Route 1, West Monroe Ph. 2-3423

CHROME DINETTE SUITES $98.50
MILLS FURNITURE CO
122 Cotton, W. M. Ph. 8440.

MATTRESSES renovated. Converted into innerspring. New mattresses at a savings.
TWIN CITY MATTRESS CO.
509 Coleman, W. M. Ph. 3-4134

SLIGHTLY USED Leonard refrigerators, Dexter washers, and Duro water softeners.
Bargain Prices!
GENERAL GAS CORP.
708 Trenton St. West Monroe, La.

Jewelry, Watches, Etc. (47)

WATCHES!
Hamilton, Elgin, Bulova, Gruen.
LEE'S JEWELRY
222 Trenton, W. M. Ph. 3-5380

WATCH REPAIR
1-Day Service-Year's Guarantee
DESIARD JEWELRY
409 DeSiard St Phone 9836

Household Goods, Etc. (46)

NO MATTER WHAT YOUR CLEANING PROBLEM IS --- In your HOME or in your BUSINESS- WE CAN HELP YOU ---
Remember! QUALITY PRODUCTS do a BETTER JOB every time. That's why we urge you to call us or come by to see us in our new location - - - Arkansas & North 5th.
APEX SUPPLY CORP.
DIAL 3-8648

SPECIAL PURCHASE
BEAUTIFUL NEW TAPPAN GAS RANGE.
REGULAR $189.95
NOW
$129.95 PLUS YOUR OLD RANGE.
GOOD FOR 10 DAYS ONLY.
SEE IT NOW!
WALTER REED REFRIGERATION
209 LOUISVILLE PH. 3-8871

WANT TO GO SHOPPING ON WASH DAY?
WELL YOU CAN — IF YOU OWN THIS
G.E. ACTIVATED AUTOMATIC WASHER!
DAMP-DRIES —— NO BOLTING DOWN!
$299.95 & Up
LIBERAL TRADE-IN ALLOWANCE
SEE CALVERT FRANTOM
APPLIANCE CENTER
1020 North Fourth Phone 3-5487

MERCHANDISE

Business, Office Equipment (49)

Office Machines Sales & Service
Standard Office Supply Co.
125 St. John St. Phone 3-3438

Building Materials (52)

USREY LUMBER & SUPPLY
"Sargent Paint Dealer"
Phs. 3-0804, 7704, 7853

REROOF — Repair — Remodel, 10% down. 36 months to pay. Phone 2-1444.
T. A. SANDERS LUMBER CO.

F. H. A. LOANS
For Repair & Improvement
REPUBLIC MORTGAGE CO.
706 Louisville Ph. 2-2989

There Is A Devoe Paint For Every Painting Need. Our Paint Experts Will Gladly Advise You On Any Paint Problem.
J. C. STEELE LUMBER CO.
907 Coleman, W. M. Ph. 2-4467

Boat Fly Wood
Johnson Lbr. & Supply Co.
2815 Cypress, W. M. Ph. 3-4401

BUILDING MATERIALS OF ALL KINDS
CALL US FOR FREE ESTIMATES
J. B. MCCOY LUMBER CO.
901 S. Grand Dial 3-5194

HARDWOOD DECKING OR BRIDGING. CUT TO YOUR SATISFACTION. CALL FOR FURTHER INFORMATION
R. W. BUTLER & SONS LUMBER CO.
PH. 3-1341

Machinery & Tools (53)

Let Tireless Titan Power Saws Save In Your Timber Cutting
POWER CHAIN SAWS
3 MODELS
From 4½ to 12 HP. Complete stock of parts and competent repair service.
WE TRADE . . . Terms
HOWARD GRIFFIN
712 S. Grand Phone 2-2604

Water Wells (55-A)

DEEP & shallow water wells drilled. Call W. M. Rasberry, 3-5893 or 6891.

Seeds, Plants, Flowers (56)

ROSES—FRUIT TREES
FIG TREES
ROACH NURSERY
9 MILES WEST ON HIGHWAY 80

LOTS GRADED — Leaf mold and dirt. L. H. Hemphill. Ph. 8206 or 3-1300.

FLOWER DIRT
ALSO FILL-IN DIRT
$8 Load Phone 3-7775 if no answer 3-1096.

FOR GRADING, dirt hauling & spreading, call D. L. Bryan 6714

GARDENING TIME IS HERE
KEEP DOWN THE COST OF LIVING
PLANT NOW
Broccoli—Carrots—Cauliflower—Collards—Cabbage—Lettuce—Mustard—English Peas—Onions—Radish—Spinach—Turnips
Lane Wilson Seed Co.
115 North Grand Dial 3-8680

Water Wells (55-A)

CROOKS WELL & PUMP CO.
Commercial & Industrial Drilling and Repairs.
B. M. Crooks
Phone, 4112
Over 20 Years Continuous Service
Winnfield, La.

LIVESTOCK

Horses, Cattle, Stock (42)

MARKET YOUR LIVESTOCK ON A LIVESTOCK MARKET
15 to 25 Professional Livestock Buyers Attend Each Sale
250 HEAD BROOD COWS
Some with calves at side, Other heavy springers.
HEREFORDS, SHORT HORN AND ANGUS BREEDS
300 HEIFERS, HEREFORD AND ANGUS YEARLINGS AND 2 YEAR OLDS
ALSO FEW GOOD ANGUS AND HEREFORD BULLS OF SERVICEABLE AGE.
These Cattle Will Be Sold At Our Auction
MONDAY, JANUARY 14TH
DON'T MISS THIS SALE!
HOG SALE BEGINS 10:30 A.M.
AUCTION EVERY MONDAY
Tri-State Stockyards, Inc.
Owned & Operated By
Arkansas, Louisiana & Mississippi Products & Traders
Greenville Phone 5465 - - - Phone 4392 Mississippi
"Buddy" Graves, Mgr.

NEWS-STAR–WORLD WANT AD Department Open Until 5:00 P.M. Daily

MERCHANDISE

Seeds, Plants, Flowers (56)

PECAN TREES, top quality, 9 leading varieties. Any size. Cash and carry. Stubbs Plantation, 10 miles east on Highway 80. Mr. Kuhn Ph. 3-6084.

EARLY BEARING papershell pecan, peach, apple, blight proof pear trees and grapes. CATALOG FREE. Bass Pecan Co., Lamberton, Miss.

Wearing Apparel (58)

ARMY SURPLUS STORE
B-15 & Field Jackets
Boots, Clothing & Many Other Articles
121 N. Riverfront. W.M. Ph. 3-7181

Wanted To Buy (60)

HAVE PROSPECT wanting nice house located near Jr. College. Please call 3-6091 or 3-4364.
MRS. J. B. SALLEY
and tell us what you have to offer.

WANTED: Diesel low speed 150 H. P. Unit A-1 condition. Box 849, Baton Rouge, Louisiana.

BINOCULARS either size. 6 x 30—7 x 50—7 x 50 or 8 x 30. Must be reasonable. Phone 3-6264 after 5 p. m.

WANTED: For Fellowship Baptist Church. Auditorium pews. Contact Mr. Vaughan Martenee, Collinston, La. giving full information as to price, sizes & amount available.

WANTED: Nice gentle spotted mare. Gentle for ladies to ride. Call 7022 after 6 p. m. or before 8 a. m.

WE BUY and sell used furniture.
SYNDER HARDWARE
205 Trenton, W. M. Ph. 3-3000

We buy used furniture. Any kind.
SIXTH ST. FURN. CO.
110 Sixth St. Dial 3-4389

Wanted
To Buy
PECANS
Any Quantity—Any Size
Top Market Prices
THE LIEBER CO.
Ph. 3-6639 100-11th St.

We buy used furniture or anything of value
GLOBE FURNITURE CO.
3611 DeBard Phone 6809

REAL ESTATE FOR RENT

Furnished Apartments (61)

NICELY FURN 2 rm apartment Close in. Share bath with one. Adults only. Ph. 3-6047.

2-Room apartment Bills paid. Phone 6383.

NICELY FURNISHED rooms. Private bath. Refined quiet surroundings. Rio Vista Apts. 226 S. Grand.

DUPLEX attractive 2 rooms and private bath. 1211 Cypress. West Monroe.

PVT ENTRANCE. Pvt bath and garage. Adults only. W. M. Ph. 3-1067.

FIRST CLASS 2-room duplex apt. In good condition. On Charity Hospital busline. 600. mo. Ph. 7626.

FUR. APT. Couple only. 302 Dess. living room, kitchenette, bedroom, bath. Three large closets and garage space. Ph. 3-6264.

2 ROOMS AND share bath. Couple preferred. 2016 Dick Taylor.

1 FURN. apt and 1 unf. apt. 204 Coleman. W. M. Ph. 3-6091.

FOR RENT. Newly decorated 2-bedroom furnished apt. Private bath and entrance. Located 2002 S. Grand. $65 monthly. Ph. 6888 for appointment.

2-ROOM apartment, private bath, walking distance of town. 3 working girls only. $275 after 5:00 p. m.

4-ROOMS, BATH. 9 blocks from town. Ph. 3-6186 before 9 or after 5:30.

316 GRANDMONT—Nicely furnished upstairs 2 room apartment. $45. Bills paid. Mrs. Gilliland. Dial 6881.

2 ROOM newly decorated clean apt. special rates to permanent couples. Riverview Apts. 2500 S. Grand.

NICELY FURN. 2-Rm. apartment. Bath, electric refrig. Front & back entrance. Couple. Reference. 200 Cascilla. Ph. 3-2958.

CLEAN, comfortable 2-room apartment. Adults only. 202 Vernon. W. M.

Know Your Representative Better
SHADY WALL
EMLD — 7:15 p. m. Jan. 16.
ENOE — 7:15 a. m. Jan. 19

2-ROOM apartment, bills paid. 300 Lovell. W. M. Phone 8743.

BEDROOM, kitchen and bath. Private entrance. Bills paid. Couple. 213 Stone.

350 HALL — Nicely furnished 2 room apartment & bath upstairs. $45. Bills paid Mrs. Gilliland. Dial 6881.

2-ROOM GARAGE apt. Upstairs. Bath with tub & shower. For Bachelor or working couple. Close in. 906 UPPER 2 room garage apt. Pvt. bath, tub & shower. Very nicely furnished. Attic fan. Close in on Northside. $55. Phone 7776.

RICH CLEAN 3 rm. country apt. Garage. Close in. Modern conveniences. Couple & 1 infant. References exchanged. Ph. 6815.

FURN. APT. 2500 S. Grand. Will accept children. Ph. 3-5000 or 7000.

FURNISHED & UNFURNISHED APARTMENTS
SIXTH & WOOD FHA
APPLY AT TONY'S CAFE

3 ROOM APT Pvt bath Upstairs. Close in on Northside. Ph. 6281.

VERY NICE 4-room furnished apt. Bills paid. 108 Travis. W. M.

2-ROOM furn. apt. Electric ref. garage. Ph. 3-1272.

UPSTAIRS 3 room apt & bath. Electrolux. Reasonable. Close in. Ph. 3-6088.

NORTHSIDE — Garage apartment. Bedroom, living room, kitchen, bath. Ph. 6871.
2 ROOM FURNISHED Apt. Hot & cold water. Pvt. bath. 615 Glenn Ave.

3-ROOM GARAGE apt. Completely furnished. 2020 Gordon Ave. $37.50. Small family preferred.
FURNISHED or unfurnished apt. 2011 North 6th. Call 6881.

2-ROOM FURN. apt. Close in. 139 Lotus. Ph. 3-6071 after 5:30.

4-ROOM furn. apt. 1404 S. 6th. $60 per mo. Call 3-6088.

SOUTH 102—Newly redecorated 2 room furnished. Couple only. Bills paid. Mrs. Gilliland. Dial 6881.

2-ROOMS, PVT. bath & entrance. Inner. Northside. Call 3-6092 before 8 or after 4.

2 ROOM UNFURN Apt. Carrol Subdivision, close bath. Couple only. 116 Pine St. Monroe.

Furnished Apartments (61)

NICELY furnished 2 room cottage 2020 Dellard. Phone 6842.

2-BEDROOM furnished garage house. 607 Carlton St.
PH. 2-0270

2-BEDROOM furn. apartment. Children accepted. $54.00 Ph. 3630. 1304 S. 4th.

FULLY furnished freshly decorated 2-room apartment for $700 S. Grand. Ph. 7262.

NORTHSIDE: front bedroom. Private entrance next to bath. Ph. 3-4380.

NICELY furnished, redecorated 2 rm. apt. 606 Cypress. W. M. Ph. 3-7630.

Unfurnished Apartments (62)

1203 N. 3rd. 3-room apt. Pvt. bath. Garage. $60 month. Ph. 3-3060.

3-RM. Unfurnished apartment. Private bath. Couple. 400 Ludvig. W. Monroe.

UNF APT. Northside, 4 rooms, tile bath. Couple Ph. 3-6434.

3 ROOMS with pvt. bath and entrance. Garage. Northside. $50. Ph. 3-6702.

3-ROOM duplex. 3060 Dick Taylor. Phone 3-1080 from 8 a. m. to 1 p. m.

4-ROOM duplex apt. No. 8 Fox court. 2 blocks from town. $50 month. Ph. 3-6453.

3-Bedroom apartments
$30.00 Per Month
On College and Myers Streets
Children accepted. Phone 3-7420

410 LUDWIG, W. M.—3 room apt. and bath. Newly redecorated. Dial 6861.

NEW MODERN unfurnished 4-rooms, private bath. Northside. Call 3-7610 after 5:00 p.m. 3-1060.

NEWLY DECORATED 3-rm. apartment. Private bath and entrance. Couple or couple with baby. W. Monroe. Ph. 3-1670.

Furnished Houses (63)

NICELY furnished 3 rooms and bath. Apply at residence of L. J. Bower 5330 DeBard.

FOUR ROOM furnished house. 711 Washington St. Ph. 3-6088.

6 ROOM furnished house at 707 South 2nd Monroe. $65 per month. Call 3-2313.

AVAILABLE Jan 15, large 5 room furn. house. Conveniently located 2 blocks north of Louisville. Ph. 3-1126.

Know Your Representative Better
SHADY WALL
EMLD — 7:15 p. m., Jan. 14.
ENOE — 7:15 a. m. Jan. 15

Unfurnished Houses (64)

NEW 4-room duplex Harrison and McGuire. Tile bath. Ph. 3-4738.

3-BEDROOM UNFURN house Venetian blinds. 2020 Riverbend Dr., W. M. $65 per mo.

4-ROOM house, fur or unfurnished. Sterlington. Ph. 3-1530 Monroe.

NEW modern 5-room house. $80 ALSO 3 room cabin near. $15 apply 213 Powell Ave. Monroe.

4-ROOMS & bath. 2 blocks from downtown. One $ water paid. $50 mo. Ph. 3-6088.

3-ROOM HOUSE with bath. $20% Glenmar. Call 3-6883.

3 BEDROOM unfurnished house. Northside. 217 Roberts. $65 per month. Call 3-6088 or 3-6888.

Rooms With Board (65)

ROOM & board for girls. Walking distance. Washing machine. Ph. 3-6720.

ROOM & BOARD. Girl or wk. Employed preferred. 1304 Magnolia Ave. 512 North 2nd. Ph. 3-6893.

Rooms Without Board (66)

FOR RENT. Nice, clean bedrooms. Reasonable. Close in. 513 St. John St. Ph. 3-4188.

NICELY furnished front bedroom. Close in. Phone 3-6895.

BEDROOM with private bath. Northside. Ph. 3-6136.

FURNISHED bedroom with kitchen privilege. Ph. 3-6139.

FRONT bedroom. Adjoining bath. Near busline. 204 Scottsville. Ph. 3-6702.

FURNISHED bedroom. Innerspring mattress. 220 Apple. Ph. 3-4439.

NICELY FURN. bedroom, close in. Reasonable. Gentlemen. 119 Texas. Ph. 3-2970.

IN PRIVATE home. Walking distance of town. One or two employed ladies or couple. Apply 823 No. 2nd Monroe.

MODERN ROOMS $5 per week & up. Robert E. Lee Hotel. 114½ 6th St.

FURNISHED FRONT bedroom with twin beds. A/C, bath. Kitchen privilege. 303 Peach. Ph. 3-3898.

WISHES NEW MANAGEMENT
NICELY FURNISHED bedroom. Newly decorated. Semi private bath. Close in. 313 No. 2nd. Ph. 6882.

STRICTLY private room, bath. Private entrance. Gentlemen only. Ph. 3-3080.

FRONT BEDRM. A/C bath. Private entrance. Busline. 1008 Riverside. Ph. 6780.

ROOM & BATH with $ beds. Gentlemen only. 601 Layton. Ph. 3-6088.

FURNISHED bedroom for rent 108 Pine St. Monroe. Ph. 6854.

Business Places (67)

POLAND sandwich shop and all equipment for rent. Includes furnished living quarters. 4316 S. Grand. Phone 3-4126.

FOR LEASE OR SALE

BUILDING, Minor St. W. M. Corner lot 200 ft. frontage. Has been rented out for sale. Has some fixtures that go with property. Or would be excellent for property. Good for kindergarten.
MRS. J. B. (TERECE) SALLEY
Phone 6881 or 3-3864.

DESOARD 600 block. Vacant lot, L. $675.00 per mo. Mrs. Gilliland. 6881.

800 DESOARD Nice refinished store building. 720.00 per month.
C. E. BUCKLEY PH. 3-1195

FOR LEASE—Store building, 20 x 125 Ft. good condition. facing 2 streets. Downtown business section. W. M. Phone 3-4127.

1000 DESOARD STORE BUILDING 20 X 97. Furnished for immediate occupation. Phone 3-1002.

REAL ESTATE FOR RENT

Business Places (67)

COMMERCIAL PROPERTY
FOR RENT
Corner Building
7th & Louisville
Office Space
Large or Small
Louisville Ave.
103 Wood St.
Across From Court House
Call Kokinos — 2-2930

Wanted To Rent (70)

WANTED TO rent unfurnished 3-bedroom house or apartment with double garage Northside preferred. By two employed nurses. Ph. 6796.

MIDDLE-AGED lady desires to share apt. References exchanged. Ph. 3-6067 after 3 p. m.

SETTLED business lady wants to share apt. Close to downtown. Share expense. References exchange. Write Box 588 C-O News-Star.

WANTED: 3 bedroom unfurnished house. Is connected or can be connected for automatic washer. Ph. 3-6837.

REAL ESTATE FOR SALE

Business Property (71)

SALE or LEASE
500 North 3rd Street
BRICK BUILDING
H. L. ROSENHEIN
REALTOR
807 Ouachita Bank Bldg.
Phone 8668

FOR RENT in Bastrop. Building approximately 20 ft. on Franklin St. next to new bank. Lee Terzia. Ph. 3-7700 or 3-1066 Monroe.

Commercial and
Investment
Properties
Bought, Sold &
Leased
H. L. ROSENHEIN
REALTOR
807 Ouachita Bank Bldg.
Phone 8668

STORE building. Corner lot. New Frigidaire equipment. Reasonable. Phone 3-5185.

FOR SALE
118 SOUTH GRAND ST.
2 STORY BRICK BLDG.
H. L. ROSENHEIN
REALTOR
807 Ouachita Bank Bldg.
Phone 8668

FOR LEASE: Good business location. 2000 city limits. Bar & grocery furnished with fixtures. Living quarters & bath. 1610 Sterlington Rd. Joe Smith.

TOURIST COURT
Highway 80 West Monroe
2½ acres land.
11 CABINS
POSSIBLE $34 DAILY INCOME.
All buildings in good condition and well equipped.
TROY & NICHOLS
Office ph. 3-7756 or Call McDonald 2-3089

FOR RENT: Large garage corner 7th and Washington. W. M. Call 3-3438.

Louisville Avenue
Business Property
Close In
Ideal for Business Center,
Should enhance in value rapidly.
H. L. ROSENHEIN
REALTOR
807 Ouachita Bank Bldg.
Phone 8668

Farms & Lands (72)

80 ACRE farm — 2 story house, with concrete water, 2 baths, 2nd water. Large barn for stock or feed. 40 acres cultivated, balance pasture. Ph. 3-6702.

3 acres land, $ br frame home, $ baths, $ bedrooms, $ car garage. Ph. 3-6702.

40 ACRE FARM, between Calhoun & Choudrant on highway, cattle, etc.

REAL ESTATE FOR SALE

Farms & Lands (72)

YOU MAY BE INTERESTED IN
63 ACRES joining the town of Chatham, on paved road, 22 acres open and all the rest wooded. Has house with city water lights and gas. Two tenant houses. The J. D. Richardson place. For quick sale this is priced at $5,000.00 cash.

80 ACRES five miles north of Rayville, the Mack Jenkins place, 65 acres open, on new state gravel road, canal through place, one tenant house, electricity and school bus route Priced at $3,000.00 with at least half cash.

200 ACRES 1 mile northeast of Gilbert on gravel road, 160 acres open. Good six room main house with bath, electricity, butane gas and phone. Two fair tenant houses, barn and 70 large bearing pecan trees. Priced at $100.00 per acre with half cash.

4 LOTS IN Girard facing highway 80 on which there is a five room house with modern conveniences which include a 500 gallon butane tank, Chambers gas range, 6 space heaters, General hot water heater, Myers water pump and a large septic tank. There is also a store building on one of the lots which has living quarters in the rear and gasoline pumps in the front. A convenient place for a good home and business. Priced at $10,000.00 with around half cash and the balance conveniently arranged.

WALLACE D. HELL
Farm Land A Specialty
Phone 3-3863, 804 Auburn Ave., Monroe

Houses (73)

COLLEGE AREA
3020 BRYELLE—3-bedroom home Central heating, attic fan, blinds, insulated. 2 well landscaped lots. Breezeway & attached garage.

NORTHSIDE
BETWEEN Georgia Tucker & Neville, attractive 2 bedroom home, attic fan, blinds. Excellent buy. $11,500.

STUART AVE Lovely 3 bedroom home. Terrazo walls, attic fan. Breezeway & attached garage.

BEAUTIFUL 1¼ story home, 2 baths, 3 bedrooms & space for additional room; attached garage.

2307 JASMINE Lovely 3 bedroom home & sun porch. Must see to appreciate. 2 well landscaped lots.

EXCLUSIVE NEIGHBORHOOD, beautiful 3 bedroom home. Central heating, 4 furnaces, 1¼ baths, attic fan. Breezeway & double garage.

1302 EMERSON — Beautiful furnished home. Central heating, attic fan. Insulated. Tile bath. Attached garage.

NORTH 3RD. Ideal home or clinic. Every comfortable feature. Corner lot.

2020 PINE—DELAL — rooming house or for commercial purposes.

ARKANSAS AVE—Beautiful 3 bedroom home, newly redecorated. Lot 197x110 ft.

910 ADAMS — Large 6 room house. Corner lot. Excellent buy.

SOUTHSIDE
SIXTH ST.—Large 6 room home, screened porch. Corner lot. $8,000.

703 SOUTH 3RD. Excellent condition & location. 3 bedrooms, spacious living room with real fireplace, separate dining room with corner cabinets. 2 floor furnaces, attic fan. 2 porches. Garage.

JACKSON ST. 2 story home (5 bedrooms & 3 baths). Attic fan. 2 porches, double garage.

1110 SOUTH 3RD. 4 unit apt. house furnished (4 rooms & bath each unit). Revenue $100.00 per mo.

WEST MONROE
450 LUDWIG — Duplex 3 rooms & bath each side. Corner lot. (One apt. vacant).

306 SOUTH 3RD Vacant large 5 room house. Attic fan, blinds, garage. $6,000.00

600 RIVERBEND — Lovely 5 room home. Blinds, porch, garage. Excellent condition.

607 N. 7TH. Large 6 room house. Attic fan, hardwood floors. Garage. $8,500.00

Mrs. L. G. Gilliland
Realtor Dial 6881

3 BEDROOM HOME
DESIRO ROOM, very large living room. Kitchen 10x10 with breakfast nook. Large dry room. Bath has tub and shower. Plenty closet space. Hardwood floors that simply sparkle. Venetian blinds. Good ventilation. 2 blocks from school. Lot 100 x 180. Corner Warren Dr. & Arc. Rd. W. M.
MRS. J. B. (TERECE) SALLEY
Phone 6881 or 3-3864.

HOME WITH INCOME
Duplex
4 ROOMS & BATH
Each side. Plenty closets. Private entrance rear and front, each apartment.
DOUBLE GARAGE
Will sell for cash or F. H. A.
2303 GORDON
TROY & NICHOLS
Office Ph. 3-7756 or Call McDonald 2-3089

NO SOAP
OR SCRUB brush needed here, its a spotlessly clean charming 4 room home near Jr. College. Has 3 bedrooms, living room, dining room & kitchen. Also
OH! THAT DEN
is 11x22. It's simply beautiful. 2 floor furnaces. Tile bath. Garage. F. H. A. financed. 500 Parkview.
MRS. J. B. (TERECE) SALLEY
Phone 6881 or 3-3864.

2 MONTHS 'TIL SPRING
500 ACRES of land. 100 acres in cultivation, balance pasture. Has 3 houses, small barn, plenty of live water the year around. 12 miles from W. M. Call
BOURLAND & BOURLAND
Gen & Mancho
3811 Cypress, W. M. Dial 6780

My Lovely
BRICK HOME
1313 North Third St.
Living room, fun porch, 3 - bedrooms, 2 baths, dining room, breakfast room, kitchen, attic fan, garage and servants room.
Beautiful lawn, flowers, shrubs and trees.
SHOWN BY APPOINTMENT ONLY
Leon Sugar - Dial 2-3485

REAL ESTATE FOR SALE

Houses (73)

BUYING OR SELLING
REAL ESTATE
DIAL MRS. J. B. SALLEY
6881 days or 3-3864 nights. All calls appreciated.

6 ROOM house, lights, water, gas, large lot. $6,200. Small down payment. Balance monthly.
PHONE 3-7748

705 SPLANE DR. W. M.
3-BEDROOM home, all large rooms. Large lot, priced for Benefit, attic fan, good neighborhood, paved street. Already financed. A real good buy at only $8,500.
MRS. ALICE DAVID
Phone 3-6881 or 3-4380
MRS. W. C. CURRY
Phone 3-6870

Camp On Pluckett Lake
Close In To West Monroe
4½ Acres
New 4 Room House
2 Cabins
Electric Pump, Lights & Water
$4000 — TERMS
Mrs. Bobbye Galloway
Phone 2-0747

WANTED
HOUSES, LOTS, FARMS
And other real estate. List with us for the best price and quick sale of your property. We have responsible buyers to inspect your offering. Call or come in and talk it over with us today. You will receive prompt and courteous service.
E. W. CRUSE
PH. 3-4412
J. G. TALIAFERRO-8617

Lovely Two-Story
BRICK HOME
Large Corner Lot
100' wide by 150' deep
Beautiful yard, with trees, flowers, shrubbery, and lawn. In one of best north side residential areas.
Quick Possession
H. L. ROSENHEIN
REALTOR
807 Ouachita Bank Bldg.
Phone 8668

308 S. RIVERFRONT W. M.
Nice
3 BEDROOM HOME
Bath, Screened porch. Lot 50 by 150. $7000.
TO G. I.
$475 DOWN
Including closing cost.
One Quarter mile off
WHITES FERRY RD.
New 4 room home, bath, dinette, asbestos siding.
1½ ACRES
Will finish in A-1 condition. Lights, gas, well water, electric pump.
$5500
TO G.I. $350 DOWN
Including closing cost.
E. W. CRUSE
J. G. TALIAFERRO - 8617
OFFICE PHONES
3-4412 — 3-4413 — 3-4414

WE HAVE ONLY
TWO LEFT
Yes, We've Sold 18 of the Original 20
2-BEDROOM HOMES
on
Hinkle Drive, West Monroe
THESE HOMES
are modern with Carports, Attic Fans, & Central Heating.
IDEALLY LOCATED
2 blocks from New High School
3 blocks from Grade School.
PRICED
$8,200 and $8,300
SALESMAN ON SITE
Turn left at Green Gable
Tourist Courts, Cypress Street
C & C
Construction
Co.
Phone 2-2062

REAL ESTATE FOR SALE

Houses (73)

7 ACRES
MODERN 5 ROOM HOUSE
ALL CONVENIENCES.
MILHAVEN RD.
TROY & NICHOLS
Office Phone 3-7756
Or Call McDonald 2-3089

BY OWNER—6 room home. 2 bedrooms, plus panel play room. 605 E. St. $11,500 Call 3-3908 or 6605 for appointment

1204 COLE, COLLEGE AREA
MODERN new 3-bedroom home. Carpet with storm room. Living room with fire place, panel ray heaters and attic fan. Already financed. $9,750.
MRS. ALICE DAVID
Phone 3-6881 or 3-4380
MRS. W. C. CURRY
Phone 3-6870

BY OWNER. Newly decorated 5-room home. Attic fan. Venetian blinds. $6,500. 606 Cotton W. M. Ph. 6882.

6 ACRES, 5 room house, bath & garage Venetian blinds, 2 screened porches. Also 1-3 room house, all for $10,000. Or will sell separate. See Sam Funderburk on Smith Road near lake.

LARGE MODERN home North 3rd. Two baths.
E. A. PORTER
Phone 3-6331 or 3-3280

TRIPLEX Northside. Walking distance of town. 3 apartments, double garage and storage room. Corner lot, 72 by 150. Revenue, $120 per month. A good investment. Price reduced to $15,500.

NIKKI CAFE-Bar and package store. On highway 80. 4 miles from city limits, this side of overpass. Corner lot 170 by 300. Priced to sell at $12,750.

RETAIL TOURIST court location in West Monroe. Corner of Claiborne and Cypress. Size 235 by 300. Price $30,000.

SEVERAL LOCATIONS — on Park ave. Pargoud Bond Addn. No. 3, Marie Place Addn. and Highland Park Addn.
REALTORS
E. R. & L. K. BREARD
Phone 6881 or 6601 100 Louisville

BY OWNER—8 bedroom home. Southside. Phone 6807.

ADD COLOR TO YOUR WINDOWS
Complete renovation of your old blinds
See our color guide—Then decide
SMITH'S VENETIAN BLINDS
302 Washington Rd. Dial 3-0060

3 BEDROOM home — 901 Bres. Immediate possession.
MOODIES ADDN — 6 room home. 2000 North 8th.
901 STUBBS — Large roomy house. Ideal location for doctor.
MRS. R. E. DAVIS
Ph. 6488 or 3-3880

TO G. I.
North 5th and Cranley, W. M.
$560 DOWN
Including closing cost
BALANCE LESS THAN RENT
WOODLAWN
DEVELOPMENT CORP.
Phone 3-6821

Residential Plan Service
SUPERIOR LUMBER CO.
2000 Louisville Ave. Ph. 3-3164

JACK ARMSTRONG
GENERAL CONTRACTOR
BUILDING
REPAIRING
REMODELING
Ph: 3-1287 Free Estimates

600 NORTH 3RD. W. M.—3 bedroom home. Attic ventilation with a lovely kitchen and dinette, large living room, screened porch. 3 blocks from church and school. Walking distance of town. $7,750. 600 North 3rd. W. M.
MRS. J. B. (TERECE) SALLEY
Phone 6881 or 3-3864.
If no answer call Mrs. Johnson, 3-1128.

BY OWNER: four room house. Corner lot, 60 x 160. Phone 6845.

211 ROAN—6 room house, $6,000.
713 WOOD — Large duplex, $7,000.
600 SOUTH 3RD.—5 room house, $6,750.
POSTOFFICE CAFE — 310 Jackson. With all fixtures, doing good business, $3,500.
1 ACRE — 4 room house, school bus, $6,500.
2516 DICK TAYLOR — 5 room house. FOR COLORED—Lot in Emerick. $400.
C. E. BUCKLEY PH. 3-1195

ROOFING, asbestos siding & general repairs. Our quality of work is our best advertisement. B. H. Kerr, Ph. 3-1107.

2 BEDROOM
F.H.A. APPROVED HOMES
Veteran or GI—Veteran
Payments $59.41 Per Month
Down payments low, closing cost included
Located close by off Long Road
C. E. BUCKLEY PH. 3-1195

SOUTHSIDE 1 rm & bath. 2 porches. Lot 40 x 100. Nice neighborhood. 2 blocks from 14 P. yard. Reasonable buy equity & take up notes of $65. Ph. 6804.

160 ACRES
Caldwell parish, near Columbia.
45 ACRES
in open pasture.
30 ACRES
in cultivation, $1500 Worth of white oak and pine timber.
ALL MINERAL RIGHTS
Excellent location for cattle ranch, or farm. The land has produced
1½ BALES COTTON
PER ACRE
One good 5 room tenant house. One well built 7 room house, good condition. Large barn. Electricity, good water. 2 stock ponds. Good fast buy for cash.
TROY & NICHOLS
Office Ph. 3-7756 or Call McDonald 2-3089

BY OWNER, 6 rm. house, new $ bath, screened porch, all conveniences. Ph. 3-6838.

[illegible] 6 rooms & bath, [illegible] Ph. 3-6838.

H. W. CHAMBERS

REAL ESTATE FOR SALE

Houses (73)

604 K. St.
Nice 2 Bedroom Home
Lot 75 x 150
H. L. ROSENHEIN
REALTOR
807 Ouachita Bank Bldg.
Phone 8668

2 APARTMENT duplex—furnished, or will be a 3 bedroom, 2 bath home. Completely redecorated inside & out. Rent raised to $80 line. $7,500.

2000 GORDON—Lovely large 3 bedroom & 2 bath home. Many nice extra features. $9,500 F. H. A. Loan. Price $11,000.
MORRISON

6 ROOM HOUSE with 2 baths. Near Jr. College. Can pay for itself in 5 years. Will be ft. Already financed. $11,500.

240 TEXAS — Furnished apartment house. Rent financed. $11,000.

1200 SOUTH 11th—Nice 3 bedroom home. Like new. $2000 down.

200 PIERMONT DR. — Brand new. Very large 3 bedroom home. $20,000.
MORRISON

207 VERNON — 3 bedroom home. Nice corner lot. Will take small down. 3 bedroom home. Already financed.

200 RIVERBEND — Very nice 3 bedroom home with garage. Already financed. $12,000.

FARMS

60 ACRES hill farm. Fencing, gravel driveway. 30 acres in cultivation. $3,000. Tenant house & well. Owner will finance. $3,000.

FARMS in several locations. Call for details.

COMMERCIAL

2701 JACKSON—Store and living quarters with 2 lots. $7,500.
MRS. ALICE DAVID
Phone 3-6881 or 3-4380
MRS. W. C. CURRY
Phone 3-6870

MODERN
2-Bedroom Home
Northside - 1013 Civic
Open For Inspection
USREY & USREY
Development Corp.
Phone 2-0804, 7704, 7688

NEW HOMES — OUR SPECIALTY!
MONROE & WEST MONROE
GREATER MONROE HOMES, INC.
PHONE 3-1188 or 3-1689

300 LAUREL, W. M.—6 Rms bungalow & bath. Porch, garage, lot 50x150. $9,500. DIAL CAFE W. M. 2-0000.

1314 SOUTH 3RD. W. M.—3 bedrooms & den. Venetian blinds. Lot 80 by 180. $9,250.

DUPLEX—100 S. 4th W. M.—Furnished. $6000. $1500 cash. $60 month.

305 HENRY ST. W. M.—6 rooms, bath, $ bedroom. Can be used as duplex. Lot 45 x 150. $6350.

A. J. LESTER
J F. LOLLEY—Ph. 3-6880 or 6880
Dial 3-0630 or 3-1361 101 Cypress, W. M.

COMPLETELY FURNISHED two room hollow-duplex. Three baths, corner locations. Easy walking distance of town. $600 St. John St. $10,000.
FAULK & FOSTER

NEW 3-bedroom homes. F. H. A. KINSLIB DRIVE, WEST MONROE
C & C CONSTRUCTION CO.
SEE W. E. CHANEY ON SITE

NEW 3-BEDROOM HOMES
G. I. $200 DOWN
F. H. A. $1400 DOWN
FRANK EASON, PH 3-2307

Lots (74)

6 LOTS ON Florida & one on Georgia. Phone 3-4324.

LOT ON Bayou Loop Road. Price $5,250. Luther Reed & Co. Ph. 3-6760.

3 LOTS ON corner of So. 1st & Magnolia St. 100 by 150. Graded for building. $1,500. Ph. 3-4893.

LOT 57 X 150 — 206 South 5th. 9 blocks from new school. $120 down, $20 per mo. Call 3-4893.

3 LOTS at 1416 and 1416 Cole Ave. Corner Bend. Reasonably priced by owner. Terms. Ph. 3-6876.

SEVERAL desirable lots on Lee Ave.
MRS. IVY RAYNER
PHONE 3-6870.

CHOICE HOME SITES!
ON ALEXANDER & Auburn Sts. Beautiful trees. 50 per cent down. Balance to suit you!
WOODLAWN
DEVELOPMENT CORP.
Phone 3-6821

W. A. GUY REALTY CO.
Lakeshore Sub-division, Bayou Lots $250-$500
$2,500. Inside lots 100x200 $1000 10% Dn.
Ph. 2-0041 DAY & NIGHT

KELLOGG REALTY, INC.
See Our Lots Today!
MARIE PLACE SUB-D. PHONE
208 Ouachita Bank Bldg. Ph 3-1888

Real Estate Brokers (75)

TO BUY OR SELL
CALL A REALTOR
MONROE & WEST MONROE
REALTOR, INC.

List Your Property With
MRS. E. KRIGER
Phone 3-6811

LETTERS APPRECIATED
I & S REALTY CO.
Phone 6388. P. O. Box 688, Monroe, La.

ARTHUR L. VATTER
(YOUR GOOD EARTH)
YOUR BEST INVESTMENT
E M McGUIRE'S EDGELAKE PARK
DIAL 3000

List Your Property With
MRS. BOBBYE GALLOWAY
Phone 3-0707

COMMERCIAL AND INVESTMENT REAL ESTATE BOUGHT, sold & leased
H. L. ROSENHEIN REALTOR
807 Ouachita Bank Bldg. Phone 8668

WALLACE D. HELL
Real Estate
Phone 3-3863 804 Auburn Ave.

W. D. KRAMER — REALTOR
Phone 3-0000 602 Elm St.

List Your Property With
FREEDA MICKEL
Real Estate
Phone 3-0000 or 3-0000

LESTER & LESTER
Dial 3-0000
P. O. Box 0000
Monroe, La.

Wanted Real Estate

CANNON'S
All things pertaining to real estate
Dial 3-0000

NEWS-STAR–WORLD WANT AD Department Open Until 5:00 P.M. Daily

MERCHANDISE

Seeds, Plants, Flowers (56)

PECAN TREES, top quality, 8 leading varieties. Any size. Cash and carry. Stubbs Plantation, 10 miles east on Highway 80. Mr. Kuhn Ph. 3-6004.

EARLY BEARING papershell pecan, peach, apple, blight proof pear trees and grapes. CATALOG FREE. Bass Pecan Co., Lumberton, Miss.

Wearing Apparel (58)

ARMY SURPLUS STORE
B-15 & Field Jackets
Boots, Clothing & Many Other Articles
117 N. Riverfront, W.M. Ph. 3-7181

Wanted To Buy (60)

HAVE PROSPECT wanting nice house located near Jr. College. Please call 8991 or 3-3854.
MRS. J. B. SALLEY
and tell us what you have to offer.

WANTED: Diesel low speed 150 H. P. Unit A-1 condition. Box 549, Baton Rouge, Louisiana.

BINOCULARS either size, 6 x 30—7 x 35—7 x 50 or 8 x 30. Must be reasonable. Phone 3-6284 after 5 p. m.

WANTED: For Fellowship Baptist Church. Auditorium pews. Contact Mr. Vaughan Harkness, Collinston, La. giving full information as to price, sizes & amount available.

WANTED: Nice gentle spotted mare. Gentle for ladies to ride. Call 7682 after 6 p. m. or before 8 a. m.

WE BUY and sell used furniture.
SYNDER HARDWARE
325 Trenton, W. M. Ph. 3-3960

We buy used furniture. Any kind.
SIXTH ST. FURN. CO.
116 Sixth St. Dial 3-5202

Wanted
To Buy
PECANS
Any Quanity—Any Size
Top Market Prices
THE LIEBER CO.
Ph. 3-6639 100-11th St.

We buy used furniture or anything of value.
GLOBE FURNITURE CO.
1411 DeSiard Phone 6290

REAL ESTATE FOR RENT

Furnished Apartments (61)

NICELY FURN. 2 rm. apartment Close in. Share bath with one. Adults only. Ph. 3-6347.

3-Room apartment. Bills paid. Phone 6383.

NICELY FURNISHED rooms. Private bath. Refined quiet surroundings. Rio Vista Apts. 226 S. Grand.

DUPLEX attractive 2 rooms and private bath. 1211 Cypress. West Monroe.

PVT ENTRANCE. Pvt. bath and garage. Adults only. W. M. Ph. 2-1087.

FIRST CLASS 3-room duplex apt. In good condition. On Charity Hospital busline. $55. mo. Ph. 7630.

FUR. APT. Couple only. 105 Bres. living room, kitchenette, bedroom, bath. Three large closets and garage space. Ph. 3-4905.

2 ROOMS AND share bath. Couple preferred. 2918 Dick Taylor.

1 FURN. apt and 1 unf. apt. 204 Coleman, W. M. Ph. 3-2961.

FOR RENT. Newly decorated 3-bedroom furnished apt. Private bath and entrance. Located 2903 S. Grand. $65 monthly. Ph. 8522 for appointment.

3-ROOM apartment, private bath, walking distance of town. 2 working girls only. 5571 after 5:00 p. m.

4-ROOMS, BATH. 5 blocks from town. Ph. 3-2194 before 9 or after 5:30.

416 GRAMMONT—Nicely furnished upstairs 2 room apartment. $40. Bills paid. Mrs. Gilliland, Dial 8551.

2 ROOM newly decorated clean apt. special rates to permanent couples. Riverview Apts. 2900 S. Grand.

NICELY FURN. 3-Rm. apartment. Bath, electric refrig. Front & back entrance. Couple. References. 200 Ouachita. Ph. 3-3750.

CLEAN, comfortable 3-room apartment. Adults only. 303 Vernon, W. M.

Know Your Representative Better
SHADY WALL
KMLB — 7:15 p. m. Jan. 14.
KNOE — 7:15 a. m. Jan. 15

3-ROOM apartment. Utilities paid. 309 Ludwig, W. M. Phone 8743.

BEDROOM, kitchen and bath. Private entrance. Bills paid. Couple. 313 Stone.

306 HALL — Nicely furnished 2 room apartment & bath upstairs. $45. Bills paid. Mrs. Gilliland, Dial 8551.

2-ROOM GARAGE apt. Upstairs. Bath with tub & shower. For Bachelor or working couple. Close in. $40.

UPPER 4 room garage apt. Pvt. bath, tub & shower. Very nicely furnished. Attic fan. Close in on northside. $65. Phone 7379.

NICE CLEAN 3 rm. country apt. Garage. Close in. Modern conveniences. Couple & 1 infant. References exchanged. Ph. 6013.

FURN. APT. 2709 S. Grand. Will accept children. Ph 3-2860 or 7608.

FURNISHED & UNFURNISHED APARTMENTS
SIXTH & WOOD STS.
APPLY AT TONY'S CAFE

3 ROOM APT. Put bath. Upstairs. Close in on Northside. Ph. 8221.

VERY NICE 4-room furnished apt. Bills paid. 108 Travis, W. M.

3-ROOM furn. apt. Electric ref. garage. Ph. 3-1272.

UPSTAIRS 3 room apt & bath. Electrolux. Reasonable. Close in. Ph. 3-5650.

NORTHSIDE — Garage apartment. Bedroom, living room, kitchen, bath. Ph. 6071.

3 ROOM FURNISHED Apt. Hot & cold water. Pvt. bath. 410 Stone Ave.

3-ROOM GARAGE apt. Completely furnished. 2805 Gordon Ave. $57.50. Small family preferred.
E. W. Cruse
Phone 3-4412

FURNISHED or unfurnished apt. 1011 North 4th. Call 9961.

2-ROOM FURN. apt. Close in. 119 Layton. Ph. 2-2571 after 2:30.

4-ROOM furn. apt. 1404 S. 4th. $60 per mo. Call 2-0195.

SOUTH 1ST—Newly redecorated 2 room apartment. Porch & bath. $50. Bills paid. Mrs. Gilliland, Dial 8551.

2-ROOMS. PVT. bath & entrance. Busline. Southside. Call 3-5276 before 8 or after 4.

3 ROOM UPSTAIRS Apt. Servel Refrigerator, share bath. Couple only. 315 Pine St., Monroe.

FOR RENT
JANUARY 19TH
4-Room Furnished Apartment & Bath
117 Arkansas
GUY M. BOYD
Collinston, Louisiana

Furnished Apartments (61)

NICELY furnished 1 room cottage 2909 DeSiard. Phone 5242.

2-BEDROOM furnished garage house. 407 Carlton St.
PH. 2-0270

2-BEDROOM furn. apartment. Children accepted. $54.00 Ph. 9828. 1304 S. 4th.

FULLY furnished freshly decorated 3-room apartment for 2705 S. Grand. Ph. 7363.

NORTHSIDE: front bedroom. Private entrance next to bath. Ph. 2-4209.

NICELY furnished, redecorated 2 rm. apt. 608 Cypress, W. M. Ph. 3-7636.

Unfurnished Apartments (62)

1903 N. 3rd. 3-room apt. Pvt. bath. Garage. $40 month. Ph. 2-3249.

3-RM. Unfurnished apartment. Private bath. Couple. 405 Ludwig, W. Monroe.

UNF APT. Northside, 4 rooms, tile bath. Couple Ph. 2-2424.

3 ROOMS with pvt. bath and entrances. Garage. Northside. $50. Ph. 3-8786.

3-ROOM duplex. 3509 Dick Taylor. Phone 3-1885 from 9 a. m. to 1 p. m.

2 ROOMS and bath unfurn. garage apt. 906 N. 4th W. M. Couple. Ph. 2-1860.

4-ROOM duplex apt. No. 8 Fox court. 3 blocks from town. $50 month. Ph. 3-5552.

2-Bedroom apartments
$28.00 Per Month
On Collidge and Myers Streets
Children accepted. Phone 3-7485

410 LUDWIG, W. M.—3 room apt. and bath. Newly redecorated. Dial 8551.

NEW MODERN unfurnished 4-rooms, private bath. Northside. Call 3-7610 after 6:00 p.m. 2-1868.

NEWLY DECORATED 2-rm. apartment. Private bath and entrance. Couple or couple with baby. W. Monroe. Ph. 3-1678.

Furnished Houses (63)

NICELY furnished 3 rooms and bath. Apply at residence of L. J. Bower 5339 DeSiard.

FOUR ROOM furnished house. 711 Washington St. Ph. 2-0682.

5 ROOM furnished house at 707 South 2nd Monroe. $85 per month. Call 3-2313.

AVAILABLE Jan. 15, large 5 room furn. house. Conveniently located 2 blocks north of Louisville. Ph. 3-3136.

Know Your Representative Better
SHADY WALL
KMLB — 7:15 p. m., Jan. 14.
KNOE — 7:15 a. m. Jan. 15

Unfurnished Houses (64)

NEW 4-room duplex. Harrison and McGuire. Tile bath. Ph. 3-4729.

2-BEDROOM UNFURN. house. Venetian blinds. 609 Riverbend Dr., W. M. $65 per mo.

4-ROOM house, fur. or unfurnished. Sterlington. Ph. 2-1526 Monroe.

NEW modern 5-room house. $50.
ALSO 3 room cabin rear. $15 apply 313 Powell Ave. Monroe.

4-ROOMS & bath. 5 blocks from downtown. Gas & water paid. $55 mo. Ph. 3-4468.

3-ROOM HOUSE with bath. 809½ Glenmar. Call 3-5553.

2 BEDROOM unfurnished house. Northside. 217 Roberts. $65 per month. Call 3-5850 or 3-8858.

Rooms With Board (65)

ROOM & board for girls. Walking distance. Washing machine. Ph. 3-6725.

ROOM & BOARD. $14 per wk. Extra meals served also. Magnolia Inn. 312 North 3rd. Ph. 3-5290.

Rooms Without Board (66)

FOR RENT. Nice, clean bedrooms. Reasonable. Close in. 512 St. John St. Ph. 3-4193.

NICELY furnished front bedroom. Close in. Phone 3-6955.

BEDROOM with private bath. Northside. Ph. 3-8136.

FURNISHED bedroom with kitchen privilege. Ph. 2-0130.

FRONT bedroom. Adjoining bath. Near busline. 204 Rochelle. Ph. 3-8749.

FURNISHED bedroom. Innerspring mattress. 205 Apple. Ph. 2-1430.

NICELY FURN. bedroom, close in. Reasonable. Gentleman. 112 Texas. Ph. 3-2370.

IN PRIVATE home. Walking distance of town. One or two employed ladies or couple. Apply 812 No. 2nd Monroe.

MODERN ROOMS. $5 per week & up. Robert E. Lee Hotel. 114½ 6th St.

FURNISHED FRONT bedroom with twin beds. Adj. bath. Kitchen privileges. 203 Peach. Ph. 3-3596.

UNDER NEW MANAGEMENT
NICELY FURNISHED bedrooms. Newly decorated. Semi private baths. Close in. 313 No. 2nd. Ph. 8883.

STRICTLY private room, bath. Private entrance. Gentleman only. Ph. 3-2224.

FRONT BEDRM. Adj bath. Private entrance. Men. 1908 Riverside. Ph. 5750.

ROOM & BATH with 2 beds. Gentlemen only. 401 Layton. Ph. 3-4503.

FURNISHED bedrooms for rent 105 Pine St., Monroe. Ph. 9354.

Business Places (67)

POLAND sandwich shop and all equipment for rent, includes furnished living quarters. 4315 S. Grand. Phone 3-7105.

FOR LEASE OR SALE
BUILDING, Hiway 80. W. M. Corner lot 225 ft. frontage. Has been rented as cafe. Has some fixtures that go with building. Or would be excellent for grocery store. Call for details.
MRS. J. B. (TERECE) SALLEY
Phone 8991 or 3-3854.

DESIARD 400 block. Vacant Jan. 1. $175.00 per mo. Mrs. Gilliland, 8551.

519 DESIARD New refinished store building. 478.75 per month.
C. E. BUCKLEY PH. 3-1195

FOR LEASE—Store building. 30 x 135 Ft. good condition. facing 2 streets. Downtown business section. W. M. Phone 3-4412.

1928 DESIARD STORE BUILDING 30 x 87. Parking facilities, corner location. Immediate possession. Phone 3-1878.

FOR LEASE
Block Of Ground
Louisville Ave.
Between 9th & 10th Sts.
H. L. ROSENHEIN
REALTOR
807 Ouachita Bank Bldg.
Phone 8668

REAL ESTATE FOR RENT

Business Places (67)

COMMERCIAL PROPERTY FOR RENT
Corner Building
7th & Louisville
Office Space
Large or Small
Louisville Ave.
103 Wood St.
Across From Court House
Call Kokinos — 2-2930

Wanted To Rent (70)

WANTED TO rent unfurnished 2-bedroom house or apartment with double garage Northside preferred. By two employed women. Ph. 9796.

MIDDLE-AGED lady desires to share apt. References exchanged. Ph. 2-0047 after 3 p. m.

SETTLED business lady wants to share apt. Close to downtown. Share expenses. References exchange. Write Box 585 C-O News-Star.

WANTED: 2 bedroom unfurnished house. Is connected or can be connected for automatic washer. Ph. 3-6537.

REAL ESTATE FOR SALE

Business Property (71)

SALE or LEASE
500 North 3rd Street
BRICK BUILDING
H. L. ROSENHEIN
REALTOR
807 Ouachita Bank Bldg.
Phone 8668

FOR RENT in Bastrop. Building approximately 20 x 60 Franklin St. next to new bank. Leo Terzia. Ph. 3-7795 or 2-1055 Monroe.

Commercial and Investment Properties Bought, Sold & Leased
H. L. ROSENHEIN
REALTOR
807 Ouachita Bank Bldg.
Phone 8668

STORE building. Corner lot. New Frigidaire equipment. Reasonable. Phone 3-2109.

FOR SALE
118 SOUTH GRAND ST.
2 STORY BRICK BLDG.
H. L. ROSENHEIN
REALTOR
807 Ouachita Bank Bldg.
Phone 8668

FOR LEASE: Good business location. Near city limits. Bar & grocery furnished with fixtures. Living quarters & bath. 1516 Sterlington Rd. Joe Smith.

TOURIST COURT
Highway 80 West Monroe
2½ acres land.
11 CABINS
POSSIBLE $34 DAILY INCOME.
All buildings in good condition and well equipped.
TROY & NICHOLS
Office ph. 3-7756 or Call McDonald 2-3089

FOR RENT: Large garage corner 7th and Natchitoches, W. M. Call 3-1410.

Louisville Avenue
Business Property
Close in
Ideal for Business Center,
Should enhance in value rapidly.
H. L. ROSENHEIN
REALTOR
807 Ouachita Bank Bldg.
Phone 8668

Farms & Lands (72)

80 ACRE farm — 2 story house, with running water, 2 baths, hot water tank Butane gas. On gravel rd. ¼ mile west of Darnell. Also farm equipment. Reasonable. See C. C. Prine — Darnell.

ACRE land. 60 by 700 ft. 117 So. Pryce. ½ block off Winnsboro Hwy. $650. Cash or terms. Ph. 3-4779.

40 ACRE FARM, between Calhoun & Choudrant on highway. $6,000. Ph. 3-4324.

REAL ESTATE FOR SALE

Farms & Lands (72)

YOU MAY BE INTERESTED IN
43 ACRES joining the town of Chatham, on paved road, 23 acres open and all the land fenced Main house with city water lights and gas. Two tenant houses. The J. D. Richardson place. For quick sale this is priced at $5,000.00 cash.
80 ACRES five miles north of Rayville, the Mack Jenkins place, 42 acres open, on new state gravel road, canal through place, one tenant house, electricity and school bus route Priced at $3,000.00 with at least half cash.
200 ACRES 1 mile northeast of Gilbert on gravel road, 140 acres open. Good six room main house with bath, electricity, butane gas and phone. Two fair tenant houses, barn and 70 large bearing pecan trees. Priced at $100.00 per acre with half cash.
4 LOTS IN Girard facing highway 80 on which there is a five room house with modern conveniences which include a 500 gallon butane tank, Chambers gas range, 6 space heaters, General hot water heater, Myers water pump and a large septic tank. There is also a store building on one of the lots which has living quarters in the rear and gasoline pumps in the front. A convenient place for a good home and business. Priced at $10,000.00 with around half cash and the balance conveniently arranged.
WALLACE D. EZELL
Farm Land A Specialty
Phone 2-3853, 504 Auburn Ave., Monroe

Houses (73)

COLLEGE AREA
3609 BREVILLE—3-bedroom home. Central heating, attic fan, blinds, insulated. 2 well landscaped lots. Breezeway & attached garage.
NORTHSIDE
BETWEEN Georgia Tucker & Neville, attractive 2 bedroom home & den, attic fan, blinds. Excellent buy. $11,500.
STUART AVE. Lovely 2 bedroom home. Textone walls, attic fan. Breezeway & attached garage.
BEAUTIFUL 1½ story home, 2 baths, (3 bedrooms & space for additional room) attached garage.
2207 JASMINE. Lovely 2 bedroom home & sun porch. Must see to appreciate. 2 well landscaped lots.
EXCLUSIVE NEIGHBORHOOD, beautiful 3 bedroom home. Central heating, 4 furnaces, 1½ baths, attic fan. Breezeway & double garage.
1303 EMERSON — Beautiful furnished home. Central heating, attic fan, insulated. Tile bath. Attached garage.
NORTH 3RD. Ideal home or clinic. Every comfortable feature. Corner lot.
306 PINE—IDEAL for rooming house or for commercial purposes.
ARKANSAS AVE.—Beautiful 3 bedroom home, newly redecorated. Lot 137x110 ft.
210 ADAMS — Large 6 room house. Corner lot. Excellent buy.
SOUTHSIDE
SIXTH ST.—Large 6 room home, screened porch. Corner lot. $8,400.
703 SOUTH 3RD. Excellent condition & location. 2 bedrooms, spacious living room with real fireplace, separate dining room with corner cabinets. 2 floor furnaces, attic fan, 2 porches. Garage.
JACKSON ST. 2 story home (5 bedrooms & 2 baths). Attic fan. 2 porches, double garage.
1116 SOUTH 2ND. 4 unit apt. house furnished (4 rooms & bath each unit). Revenue $160.00 per mo.
WEST MONROE
410 LUDWIG — Duplex 3 rooms & bath each side. Corner lot. (One apt. vacant).
305 SOUTH 3RD. Vacant large 5 room house. Attic fan, blinds, garage. $5,000.00
603 RIVERBEND — Lovely 5 room home. Blinds, porch, garage. Excellent condition.
507 N. 7TH. Large 6 room house. Attic fan, hardwood floors. Garage. $8,500.00.
Mrs. L. G. Gilliland
Realtor Dial 8551

3 BEDROOM HOME
DINING ROOM, very large living room, kitchen 18x18 with breakfast nook. Laundry room. Bath has tub and shower. Plenty closet space. Hardwood floors that simply sparkle, venetian blinds, drapes, attic ventilation. 5 blocks from school. Lot 150 x 150. Corner Warren Dr. & Ark. Rd., W. M.
MRS. J. B. (TERECE) SALLEY
Phone 8991 or 3-3854.

HOME WITH INCOME
Duplex
4 ROOMS & BATH
Each side. Plenty closets. Private entrance rear and front, each apartment.
DOUBLE GARAGE
Will sell for cash or F. H. A.
2303 GORDON
TROY & NICHOLS
Office Ph. 3-7756 or Call McDonald 2-3089

NO SOAP
OR SCRUB brush needed here, its a spotlessly clean & charming 6 room house near Jr. College. Has 2 bedrooms, living room, dining room & kitchen. And
OH! THAT DEN
is 11x22. It's simply beautiful. 2 floor furnaces. Venetian blinds. F. H. A. financed. 508 Darbonne.
MRS. J. B. (TERECE) SALLEY
Phone 8991 or 3-3854.

2 MONTHS 'TIL SPRING
240 ACRES of land. 100 acres in cultivation, balance pasture. 2 tenant houses small barn, plenty of live water the year around. 16 miles from W. M. Call Sam or Blanche at
BOURLAND & BOURLAND
Sam & Blanche
1211 Cypress, W. M. Dial 9740

My Lovely
BRICK HOME
1313 North Third St.
Living room, Sun porch, 3 - bedrooms, 2-baths, dining room, breakfast room, kitchen, attic fan, garage and servants room.
Beautiful lawn, flowers, shrubs and trees.
SHOWN BY APPOINTMENT ONLY
Leon Sugar - Dial 2-3485

REAL ESTATE FOR SALE

Houses (73)

BUYING OR SELLING
REAL ESTATE
DIAL MRS. J. B. SALLEY
8991 days or 3-3854 nights. All calls appreciated.

4 ROOM house, lights, water, gas, large lot. $2,200. Small down payment. Balance monthly.
PHONE 3-7742

705 SPLANE DR. W. M.
3-BEDROOM home, all large rooms. Large lot, piped for Bendix, attic fan, good neighborhood, paved street. Already financed. A real good buy at only $8,950.
MRS. ALICE DAVID
Phone 2-0881 or 2-4309
MRS. W. C. CURRY
Phone 3-5878

Camp On Pluckett Lake
Close In To West Monroe
4½ Acres
New 4 Room House
2 Cabins
Electric Pump, Lights & Water
$4000 — TERMS
Mrs. Bobbye Galloway
Phone 2-0747

WANTED
HOUSES, LOTS, FARMS
And other real estate. List with us for the best price and quick sale of your property. We have responsible buyers to inspect your offering. Call or come in and talk it over with us today. You will receive prompt and courteous service.
E. W. CRUSE
PH. 3-4412
J. G. TALIAFERRO-8617

Lovely Two-Story
BRICK HOME
Large Corner Lot
100' wide by 150' deep
Beautiful yard, with trees, flowers, shrubbery, and lawn. In one of best north side residential areas.
Quick Possession
H. L. ROSENHEIN
REALTOR
807 Ouachita Bank Bldg.
Phone 8668

308 S. RIVERFRONT W. M.
Nice
3 BEDROOM HOME
Bath, Screened porch. Lot 50 by 150. $7000.
TO G. I.
$475 DOWN
Including closing cost.
One Quarter mile off
WHITES FERRY RD.
New 4 room home, bath, dinette, asbestos siding.
1½ ACRES
Will finish in A-1 condition. Lights, gas, well water, electric pump.
$5500
TO G.I. $350 DOWN
Including closing cost.
E. W. CRUSE
J. G. TALIAFERRO - 8617
OFFICE PHONES
3-4412 — 3-4413 — 3-4414

WE HAVE ONLY
TWO LEFT
Yes, We've Sold 18 of
the Original 20
2-BEDROOM HOMES
on
Hinkle Drive, West Monroe
THESE HOMES
are modern with Carports, Attic Fans, & Central Heating.
IDEALLY LOCATED
2 blocks from New High School
3 blocks from Grade School.
PRICED
$8,200 and $8,300
SALESMAN ON SITE
Turn left at Green Gable
Tourist Courts, Cypress Street
C & C Construction Co.
Phone 2-2062

Houses (73)

7 ACRES
MODERN 5 ROOM HOUSE
ALL CONVENIENCES.
MILHAVEN RD.
TROY & NICHOLS
Office Phone 3-7756
Or Call McDonald 2-3089

BY OWNER—6 room home. 2 bedrooms, pine panel play room. 803 K St. $11,500 Call 3-3002 or 9852 for appointment

1204 COLE, COLLEGE AREA
MODERN new 2-bedroom home. Carport with store room. Living room with fire place, panel ray heating and attic fan. Already financed. $9,700.
MRS. ALICE DAVID
Phone 2-0881 or 2-4309
MRS. W. C. CURRY
Phone 3-5878

BY OWNER. Newly decorated 5-room home. Attic fan. Venetian blinds. $6,800. 406 Cotton W. M. Ph. 9992.

5 ACRES, 5 room house, bath & garage. Venetian blinds, 2 screened porches. Also 1-3 room house, all for $10,000. Or will sell separate. See Sam Funderburk on Smith Road near lake.

LARGE MODERN home North 3rd. Two baths.
E. A. PORTER
Phone 2-0331 or 2-3225

TRIPLEX Northside. Walking distance of town. 3 apartments, double garage and storage room. Corner lot, 73 by 150. Revenue, $183 per month. A good investment. Price reduced to $19,500.
NIKKI CAFE-Bar and package store. On highway 80. 4 miles from city limits, this side of overpass. Corner lot 175 by 300. Priced to sell at $12,750.
IDEAL TOURIST court location in West Monroe. Corner of Claiborne and Cypress. Size 235 by 360. Price $10,000.
SEVERAL LOCATIONS — on Park ave. Pargoud Bend Addn. No. 3, Marie Place Addn. and Highland Park Addn.
REALTORS
E. R. & L. K. BREARD
Phone 8221 or 9481 100 Louisville

BY OWNER—2 bedroom home. Southside. Phone 6987.

ADD COLOR TO YOUR WINDOWS
Complete renovation of your old blinds
See our color guide—Then decide
SMITH'S VENETIAN BLINDS
103 Sterlington Rd. Dial 3-2640

3 BEDROOM home — 501 Bres. Immediate possession.
MCGUIRE ADDN — 6 room home. 2802 North 8th.
503 STUBBS — Large roomy house. Ideal location for doctor.
MRS. R. E. DAVIS
Ph. 8422 or 3-5850

TO G. I.
North 5th and Crosley, W. M.
$560 DOWN
Including closing cost
BALANCE LESS THAN RENT
WOODLAWN DEVELOPMENT CORP.
Phone 3-6621

Residential Plan Service
SUPERIOR LUMBER CO.
2900 Louisville Ave. Ph. 2-3104.

JACK ARMSTRONG
GENERAL CONTRACTOR
BUILDING
REPAIRING
REMODELING
Ph: 3-1227 Free Estimates

803 NORTH 3RD. W. M.—2 bedroom home. Attic ventilation with a lovely kitchen and dinette, large living room, screened porch. 3 blocks from church and school. Walking distance of town. $7,750. 803 North 3rd. W. M.
MRS. J. B. (TERECE) SALLEY
Phone 8991 or 3-3854.
If no answer call Mrs. Johnson, 2-1125.

BY OWNER: four room house. Corner lot, 50 x 180. Phone 6042.

211 EGAN—6 room house. $6,000.
713 WOOD — Large duplex, $7,000.
603 SOUTH 2ND.—8 room house. $6,750.
POSTOFFICE CAFE — 210 Jackson. With all fixtures, doing good business, $3,500.
1 ACRE — 4 room house, school bus, $2,600.
3315 DICK TAYLOR — 5 room house.
FOR COLORED—Lot in Renwick. $450.
C. E. BUCKLEY PH. 3-1195

ROOFING, asbestos siding & general repairs. Our quality of work is our best advertisement. B. E. Kerr, Ph. 3-1167.

2 BEDROOM
F.H.A. APPROVED HOMES
Veteran or Non-Veteran
Payments $30.41 Per Month
Down payments low, closing cost included
Located Spencer St. off Loop Road
C. E. BUCKLEY PH. 3-1195

SOUTHSIDE 5 rm & bath. 2 porches. Lot 40 x 150. Nice neighborhood. 2 blocks from M. P. yard office. Pay equity & take up notes of $35. Ph. 6984.

160 ACRES
Caldwell parish, near Columbia.
45 ACRES
In open pasture.
30 ACRES
in cultivation. $1500 Worth of white oak and pine timber.
ALL MINERAL RIGHTS
Excellent location for cattle ranch, or farm. The land has produced
1½ BALES COTTON PER ACRE
One good 5 room tenant house. One well built 7 room house, good condition. Large barn. Electricity, good water. 2 stock ponds. Excellent buy for cash.
TROY & NICHOLS
OFFICE ph. 3-7756 or call McDonald 2-3089

REAL ESTATE FOR SALE

Houses (73)

HOME WITH A VIEW
2505 NORTH 7th W. M. across from McGuire Golf Course. Lovely 3 bedroom home. Perfect condition. Attached garage, large store room, attic fan, floor furnace. Lot 65 x 180. Must be seen to be appreciated. $10,500.
MRS. ALICE DAVID
Phone 2-0881 or 2-4309
MRS. W. C. CURRY
Phone 3-5878

BY OWNER new 3 bedroom house near college. 1203 Cole. Ph. 9271.

ATTRACTIVE 2 BEDROOM HOME—Venetian blinds, screened front porch. 2 private entrances, garage with storage room. Corner lot 100 by 150. Northside, W. M. $6,250.
SOUTHSIDE MONROE—3 bedroom home. Lots of extras. Large corner lot.
COMMERCIAL PROPERTY—408 Natchitoches W. M. 5 room house and 2 porches. Ideal for business.
4 ROOM HOUSE and bath. 1 acre, shade trees. Off Norris road. W. M. $2,800.
108 STELLA W. M.—Lovely 3 bedroom home and den.
2417 N. 9TH W. M.—2 bedroom home.
SEVERAL DESIRABLE LOTS.
BOURLAND & BOURLAND
Sam & Blanche
1211 Cypress W. M. Dial 9740

HOUSE MOVING AND FOUNDATION REPAIRS
PHONE 3-3574

BUY YOUR OWN HOME
ON BAYOU DESIARD Lovely 3 bedroom brick home with living room, dining room, breakfast room, modern kitchen, tile bath, Venetian blinds, hardwood floors Large picture window, fireplace. Servants house & den. Large bearing pecan trees. Screened porch. Ample closet space. Lot 100 x 400 feet.
511 S. 4TH ST.—New 5 room house with bath and garage. Lot 50 x 150. $7,100. Will G. I.
602 MOORE AVE.—4 room house, bath, includes Bendix washer. Lot 50 x 150. $5,500.
1023 MISSISSIPPI—Nice 4 room house, bath, dinette, attic fan, disappearing stairway, Venetian blinds. Corner lot 50 by 150. already financed. $1,350 and move in. $7,050.
SOUTH SIDE—9 Room house. 2 baths. venetian blinds, attic fan, asbestos siding. 3 lots. Can be used as large house or duplex. $9200. To G. I. $950 down, including closing cost.
308 VIRGINIA 5-Room concrete block house and bath. Lot 50x150. To G. I. $300 plus closing cost.
WEST MONROE
204 CROSLEY—7 room house. One 3 room apt. & one 4 room apt. Partly furnished. One bath and porch. $7,500. Already financed.
JOWERS ROAD—One quarter off White's ferry road. New 4 room house. Dinette, bath, 1½ acres, asbestos siding. Will finish in A-1 condition. Lights, gas, well water, electric pump. $5,500.
BAWCOMVILLE - 5 room house. Incomplete bath, near Jackson's Store. Lot 50x180. $3300.
400 MONTGOMERY ST.—Nice 4 room house & bath. Venetian blinds. $650 down. Balance like rent.
418 BLACK ST.—7 room house. Large glassed in porch. Bath, attic fan. Venetian blinds. $11,800.
1105 NORTH 3RD.-6 room house-Wash House Lot 50 by 150. Venetian Blinds, Window fan, asbestos siding. $5250.
415 CYPRESS 5 Room House-bath Screened porch. Garage & storeroome. Lot 50x160. Large pecan trees. Semi-commercial location. $8,500.
COMMERCIAL
SHREVEPORT Highway - Store building. 2 rest rooms, 1 acre ground. $3750.
ESTABLISHED GROCERY business with residence. Built in garage. All equipment, stock at inventory. Corner lot on main highway. Excellent location.
DEPOT ST.-Large brick building, with apartments on 2nd floor. Store building, cafe, bar & office, 1st floor. 2 baths on 2nd floor. Cafe, bar & store fully equipped. Income $800 month. Lot 225x120 ft. $26,500.
LOTS
2 LOTS—410 & 412 Carlton Ave. $460 each.
2 LOTS—Westwood Heights Add'n W. M. on Oaklawn Drive. $550 each.
4 LOTS-McGuire Addn. W. M. all for $1900.
1 ACRE land, located on Myers St. just off Sandifer Ave. $750.
NICE BUILDING lot 50x150. Spurgeon Drive, Sherrouse Add'n. $1000.
FARM
APPROXIMATELY 26 acres with 5 room house. Located near Choudrant. The J. P. Purdy, Jr. Place. ½ mineral rights. $4,500.
40 ACRE farm with 6 room house, 2 screened porches, double garage, portecochere, 2 fireplaces, Butane gas, lights, well water, electric pump, also 3 room tenant house. With full mineral rights. Located 12 miles from new bridge on Ark. Road. $10,500.
5 ACRES ground. New large 2 room house. Porch asbestos siding. Near Cross Road grocery. Lights, gas available. $3,750.
124 ACRE FARM—6 room modern home. Venetian blinds, attic fan, bath, 3 room tenant house, chicken house. Plus farm equipment. Located on Highway 80. $16,500.
FOR COLORED
3 LOTS on Owl St. B. T. Addn. Each 40x100. All for $325.
2503 OLIVE ST.—3 room house. Lot 35x150. Will re-roof with 210 shingles. $1000.
E. W. CRUSE
J. G. TALIAFERRO-8617
OFFICE PHONES
3-4412—3-4413—3-4414

MILTON AVE. 3 bedroom brick home. Large kitchen, dining room, living room. Tile bath 8 x 10. Walk in closets, Coleman wall heaters, Venetian blinds, attic fan. Asphalt tile floors. Lot 75 x 185. barbecue pit. Sewerage paid.
1509 NORTH 3RD W. M.—5 room garage apartment.
ARK RD. W. M.—Lot 75 by 150. Practically new 3 room house. No bath. Has double cabinet and steel sink in kitchen. Venetian blinds. $750 down, balanced financed.
PINE GROVE—Winnsboro Road. One 5 room house, one square acre of land. Will finance. Price $3,300.
4300 PETAIN ST.—New 4½ room frame house. Corner lot. Pine paneling in living room. Plenty cabinets and closets. 1 block off bus line. Pay owner's equity and assume balance.
708 NICHOLS—5 room home, 3 years old. Hardwood floors, Venetian blinds. $1,000 down. No closing cost.
1411 SOUTH 1st.—3 bedroom home. 2 years old. Venetian blinds, sidewalk, nice lot. Already financed.
800 ALA.—Newly redecorated 2 bedroom home. Garage with storage, screened porch, attic fan, Venetian blinds, floor furnace, kitchen 15x22, large living room, corner lot 100 by 150. Fruit trees.
1516 WINNSBORO RD.—Large 5 room house and bath, on bus line, $3250.
322 SPLANE DR. W. M.—2 bedrooms, kitchen, dining room, living room, and den. Corner lot Many extras.
FORSYTHE AVE.—Near Neville Hi. 3 bedrooms, living room, dining room, kitchen, with attached garage and storage room. Pine panel walls, drapes, extra telephone outlets, Lennox forced air heating system. By appointment.
508 DARBONNE—6 room house. 2 bedrooms, 11 by 22 Pine panel den. Large kitchen, dining room, living room, 2 floor furnaces, venetian blinds, Terminix contract. $10,900. F. H. A. financed.
TROY & NICHOLS
Office Ph. 3-7756 or Call McDonald 2-3089.

BY OWNER 4 rm. house front & back screened porch. All conveniences. Ph. 2-3850.

3310 GORDON. 4 bedrooms, 2 porches, fan, garage, corner lot, $12,500.
4309 S. GRAND, Lot 50 x 150, $800.
HWY. 200, 6 MILES out, 4½ acres, $1,000.
S. Willis Williams Ph. 6197

H. W. CHAPMAN
GENERAL CONTRACTOR
PLAN SERVICE—FREE ESTIMATES
DIAL 3-2524

REAL ESTATE FOR SALE

Houses (73)

604 K. St.
Nice 2 Bedroom Home
Lot 75 x 150
H. L. ROSENHEIN
REALTOR
807 Ouachita Bank Bldg.
Phone 8668

2 APARTMENT duplex—furnished, or use as a 3 bedroom, 2 bath home. Completely redecorated inside & out. Near school & bus line. $7,250.
2808 GORDON—Lovely large 2 bedroom & 2 bath home. Many nice extra features. $9,200 F. H. A. Loan. Price $11,500.
MONROE
8 ROOM HOUSE with 2 baths. Near Jr. College. Can pay for itself while you live in it. Already financed. $11,500.
109 TEXAS — Furnished apartment house. Easy financed. $11,000.
1305 SOUTH 1.ts—Nice 2 bedroom home. Like new. $2000 down.
309 PERSHING DR. — South side. Very large 3 bedroom home. $8000.
WEST MONROE
307 VERNON — 3 bedroom home. Nice corner lot. Life time roof. $9000.
908 MILL — $1200 down. 2 bedroom home. Already financed.
209 RIVERBEND — Very nice 2 bedroom home with garage. Already financed $7800.
FARMS
80 ACRES hill farm. Fronting paved highway. 50 acres in cultivation. Terraced. Tenant house & well. Owner will finance. $6,000.
FARMS in several locations. Call for details.
COMMERCIAL
3701 JACKSON — Store and living quarters with 2 lots. $7,500.
MRS. ALICE DAVID
Phone 2-0681 or 2-4309
MRS. W. C. CURRY
Phone 3-5878

MODERN
2-Bedroom Home
Northside - 1013 Civic
Open For Inspection
USREY & USREY
Development Corp.
Phones 2-0804, 7704, 7853

NEW HOMES — OUR SPECIALTY!
MONROE & WEST MONROE
GREATER MONROE HOMES, INC.
PHONES 2-1182 or 2-1523

106 LAUREL W. M.-3 Room house & bath, Porch, garage, lot 50x147. $3,750.
SMALL CAFE W. M. $1800.
1214 SOUTH 2ND.—2 bedrooms & den. Venetian blinds. Lot 52 by 150. $9,950.
DUPLEX—109 S. 4th W. M.—Furnished. $9500. $1500 cash, $60 month.
508 BENSON, W. M.—For colored. 4 room house. $2200.
1302 EBY ST. W. M.—6 rooms, bath, 2 kitchens. Can be used as duplex. Lot 48 x 150. $5250.
A. J. LESTER
J F. LOLLEY—Ph. 2-0820 or 5120
Dial 2-0820 or 2-1361 101 Cypress, W. M.

COMPLETELY FURNISHED ten room hilow-duplex. Three baths, corner location. Easy walking distance of town. 1000 St. John St. $15,000.
FAULK & FOSTER

NEW 2-bedroom homes. F. H. A. HINKLE DRIVE, WEST MONROE
C & C CONSTRUCTION CO.
SEE W. E. CHANEY ON SITE

NEW 2-BED

Perez Drops Support For Gubernatorial Candidate

By The Associated Press

Leander Perez, south Louisiana political power, says he is abandoning the gubernatorial candidacy of Lucille May Grace. He says the people of his home parish of Plaquemines will support James McLemore, of Alexandria.

Without formal endorsement of McLemore, Perez said yesterday:

"I'd say that Judge Perez usually goes with the people of his parish."

W. O. White, McLemore's state campaign chairman, immediately issued a statement in Shreveport saying:

"James McLemore absolutely refuses the support of Leander Perez. He has always said, 'no,' to offers of Perez's support. The answer is still, 'no'."

Later McLemore issued a statement in New Orleans saying:

"If any support is given my candidacy from Plaquemines and St. Bernard parishes, it is simply because I am the only major candidate who has repeatedly advocated states rights, a fight against Trumanism and a battle to restore our tidelands interests—matters in which Judge Perez is interested as a states rights leader himself.

"I repeat that I have made no deals, no commitments to any individual, any groups, or any firms.

"My only commitment is to give all of the people of Louisiana honest, efficient and economic state government."

Perez, who was Miss Grace's chief counsel in her efforts to oust rival Candidate Rep. Hale Boggs from the race, said, "Miss Grace has released us."

The New Orleans Item quoted Miss Grace as saying:

"No persons or group has ever been committed to me, for commitments imply reciprocal obligations and I have steadfastly refused to make any promises or to assume any obligations. Several months ago Judge Perez gratuitously stated he would support me in my campaign but on the few occasions when I have seen him, I have always refused to discuss anything with him other than good government."

In an interview at New Orleans, Perez said:

"At our Plaquemines parish-wide caucus last Saturday, the prevailing sentiment—almost unanimously—was in favor of McLemore."

He said that at a later meeting with St. Bernard parish leaders it "developed that sentiment there was divided between McLemore and (former Judge Carlos) Spaht and they would be the two leading candidates in the second primary."

Perez said there was no formal vote taken at either meeting.

When Perez was asked how he stood, he said:

"I'd say that Judge Perez usually goes with the people of his parish."

Then he added:

"Our people have turned to McLemore because they have confidence that he will oppose Trumanism and socialism uncompromisingly and that he will do all within his power as governor to see that Truman does not get the electoral votes from Louisiana for re-election to the presidency."

With only three days left before the voters express their choice, other candidates were also busy over the state seeking votes.

Cliff Liles of Lake Charles, issued a statement saying:

"I have just talked to about 50 of my leaders all over the state and have all the confidence in the world that I will be in the second primary, and I think personally that I will be the high candidate."

He said that he had "no hard feelings against anyone, and win or lose, I shall do as I have in the past—I shall do everything to make a greater Louisiana and help bring factories, small and large, to our great state."

Liles said he is "running on a platform to legalize gambling, which would bring revenue of over $400,000,000 a year to the state treasury of Louisiana and do away with practically all taxes.

"We would be able to raise the old age pension to $100 for one person and $150 for man and wife, raise the school teachers' pay, and the firemen and bus drivers' pay, and enable the state to give the colleges and schools at least $20,000,000 more a year, which they need badly."

His statement continued with, "I hope the people will understand my platform and plan to legalize gambling. It isn't my intention to see any law of any kind violated. That is why I want to legalize gambling and cut taxes and bring millions of tourists to our great state and billions of dollars to the working people and the business people, both small and large."

Rep. Hale Boggs spoke at Lake Charles, saying that Louisiana's "best assurance for removing the Earl Long influence in our state is by the election of Hale Boggs and the Boggs ticket."

He said that "hatchet men" have tried "to stop our Louisiana first movement but they can't stop it. . . . They didn't even slow it down."

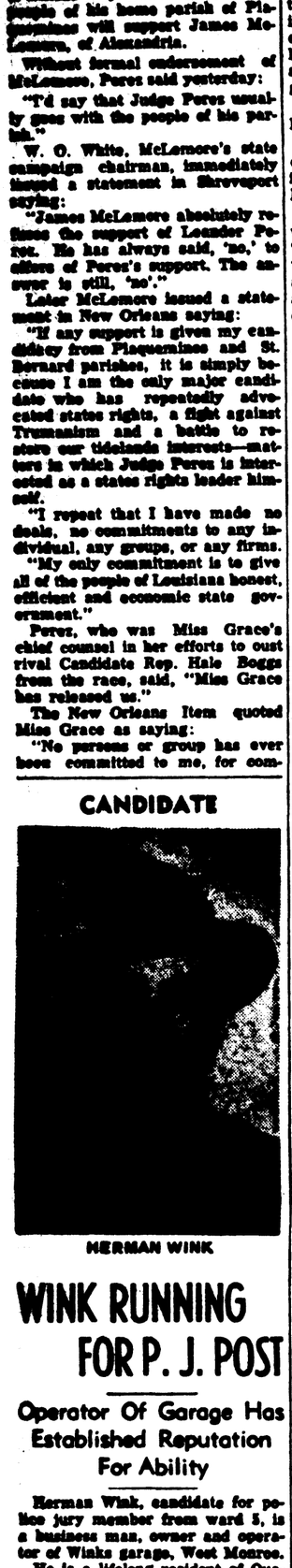
Boggs said, "we have conducted a constructive campaign—the kind I told you in July we would make. I have had to fight slanderers, hatchet men and haters to make this race and when I am your governor I will be fighting during the next four years for you, the people. I will be fighting to place Louisiana first and to keep it first. Just as we kept our pledge to conduct a constructive and positive campaign, so we will keep our pledge to work for a better Louisiana for all of our people."

William E. Temple of New Orleans, executive director of the Louisiana citizens action committee, issued a statement saying that the committee endorsed Lieut. Gov. William Dodd for governor and endorsed the entire Dodd ticket.

Speaking in Baton Rouge, Dodd said that Gov. Earl K. Long "has been relatively successful in winning elections for himself, but has been less successful in winning elections for candidates he has sponsored."

The governor is backing the candidacy of former Judge Spaht.

CANDIDATE



HERMAN WINK

WINK RUNNING FOR P. J. POST

Operator Of Garage Has Established Reputation For Ability

Herman Wink, candidate for police jury member from ward 5, is a business man, owner and operator of Winks garage, West Monroe.

He is a lifelong resident of Ouachita parish and knows the needs of the parish as a whole.

He is capable, trustworthy and dependable, and he states that votes cast for him will be much appreciated.

The Newest In Separates

WEED CONTROL MEETING TOPIC

Special Session Called For Monday To Explain How To Eliminate Pest

Control of weeds and grass that gets into a cotton field will be shown at a special meeting called for the West Monroe agricultural building Monday at 2 p. m.

The latest way of treating the soil before planting and also how to destroy weeds and grass when cotton comes up in the field will be explained.

MARION DUPONT NOW CANDIDATE

Former Railroad Man Is Active In All Civic Affairs

"I am an independent candidate and am not affiliated with any politicsl party," announced Marion E. Dupont, 59, Thursday, who is participating in the race for police juror of ward 3.

Now a retired railroad man, Mr. DuPont was born in Livingston parish near Dunham Springs, La., and has resided in ward 3 for the past 25 years.

Mr. DuPont has acquired a wide and varied knowledge of building, having spent 41 years constructing railroads, highways and bridges.

More specifically, he was employed a number of years by the La. Dept. of highways on roads and bridge maintenance and construction; built railroad and highway bridges for La. ordinance plant at Minden; constructed railroad yards and roads at Selman Field, and worked as maintenance foreman there for five years during World War II.

A veteran of World War I, having served one year in France as sergeant of Co. B, 49th engineers, 1918-19; he is also affiliated with such organizations as the L. B. Faulk American Legion Post, of which he has been a member for 25 years; is a charter member of Post 1909, Veterans of Foreign Wars, for which he served as senior vice-commander the first two years of organization.

Further, he served in the capacity of scout master for American Legion troop 20, for four years; was chairman of troop committee two years; district chairman of sea scouts two years; and served as vice-chairman of the American Legion emergency truck under Dr. E. E. Carney, originator of the truck, until the time of Dr. Carney's accidental death.

With regards to religious affiliations, he is a member of the First Methodist Church, and a member of the men's Sunday School class.

He and his wife, the former Jeanne Carsenat, of Perrigeaux, France, maintain a residence at 810 Alabama street. They have four children, Marion L., Watson J., Mrs. Helen Robinson, Mrs. Suzanne Frost, all of whom he educated in local city and parish schools. He also has five grandchildren, including three grandsons and two granddaughters.

Mr. DuPont further expressed himself saying "I sincerely solicit and appreciate your support, and if elected, I will work in peace and harmony with the rest of the jury selected by the people, for the people."

ETHIOPIA HAS SCRAP IRON

Addis Ababa, Ethiopia.—(AP)—Ethiopia could provide thousands of tons of scrap iron for American blast furnaces. Transportation is one of the difficulties in getting it out of the country.

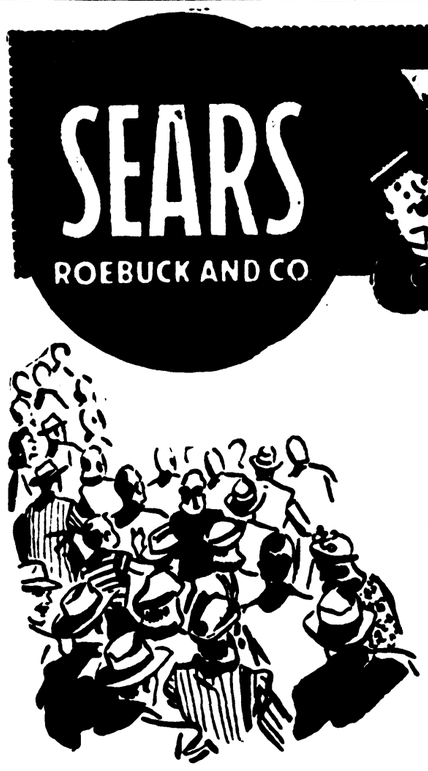
Piles of rusting scrap litter many places in Addis Ababa and other areas in the country — debris from the 1941 fighting between the Italians and British.

U. S. PENNIES SCARCE

New York, —(AP)— There was a scarcity of pennies in the United States in 1951 despite a double shift in operations by the Bureau of the Mint to meet demand. This caused rationing of pennies, as well as nickels and quarters, by the Federal Reserve Bank of New York.

In contrast, Great Britain's Royal Mint was trying to get rid of some of their oversize pennies by buying up and retiring one million dollars worth. There are about two billion British pennies outstanding.

SEARS ROEBUCK AND CO



Come In And Make YOUR Bid On 14 Cu. Ft.

Coldspot Freezer Plus $70 Worth Of Food In Sears

AUCTION Sale!

You May Get All This At YOUR Price!

ALL BIDS MUST BE IN ON OR BEFORE JANUARY 19



BIG FAMILY-SIZE 14 CU. FT. COLDSPOT



Thin-wall Fiberglas insulation increases food space up to 20% in a smaller cabinet



Seamless Porcelain Enamel interior is easier to clean. Never needs regular defrosting!



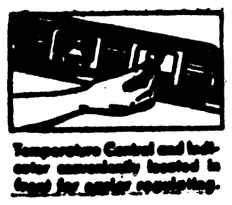
New Direct-Contact refrigeration coils freeze faster, better; preserves foods longer!



Sliding baskets, trays put every package within reach; easier to select and remove.



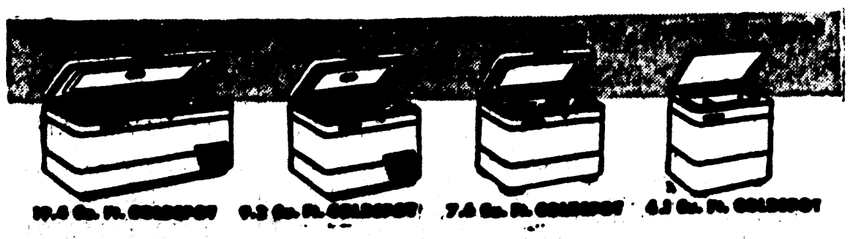
Special counterbalanced lid effortlessly opens and closes at the touch of your finger.



Temperature Control and indicator conveniently located in front for easier reading.

JOIN SEARS COLDSPOT Economy Club

ASK Any Salesman For Further Information



9.5 Cu. Ft. COLDSPOT 469.50

9.2 Cu. Ft. COLDSPOT 294.95

7.5 Cu. Ft. COLDSPOT 264.00

6.5 Cu. Ft. COLDSPOT 214.00

Auction Sale Includes:

Reg. $377.95 14 Cu. Ft.

COLDSPOT FREEZER

PLUS

100 lbs. of FROZEN FOOD

Valued At $40.00!

PLUS

25 lbs. of FROZEN MEATS

Valued At $30.00!

FOR ONCE YOU SET THE PRICE!

For a limited time only you have a chance to bid on this Brand New Gleaming White 14 Cu. Ft. Coldspot Home Freezer. Filled with $70 worth of choice frozen foods! All you do is register your bid on the freezer and food in Sears Home Appliance Dept., 3rd floor, main store. Don't wait! Turn in your bid TODAY! Come in! See the food and freezer on display!

Mail This Coupon For Further Information On Coldspot Freezers

Sears, Roebuck and Co.
320 Desiard St.
Monroe, La.

Please send me full information on the .... Cu. Ft. Coldspot Freezer.

NAME _____ (please print)

STREET _____

CITY OR RR. _____ STATE _____

PHONE 3-5821 For Coldspot Freezer Information

SEARS

Open Daily 9:00 To 5:30 Saturday Till 6 P. M.

Perez Drops Support For Gubernatorial Candidate

By The Associated Press

Leander Perez, south Louisiana political power, says he is abandoning the gubernatorial candidacy of Lucille May Grace. He says the people of his home parish of Plaquemines will support James McLemore, of Alexandria.

Without formal endorsement of McLemore, Perez said yesterday:

"I'd say that Judge Perez usually goes with the people of his parish."

W. O. White, McLemore's state campaign chairman, immediately issued a statement in Shreveport saying:

"James McLemore absolutely refuses the support of Leander Perez. He has always said, 'no,' to offers of Perez's support. The answer is still, 'no'."

Later McLemore issued a statement in New Orleans saying:

"If any support is given my candidacy from Plaquemines and St. Bernard parishes, it is simply because I am the only major candidate who has repeatedly advocated states rights, a fight against Trumanism and a battle to restore our tidelands interests—matters in which Judge Perez is interested as a states rights leader himself.

"I repeat that I have made no deals, no commitments to any individual, any groups, or any firms.

"My only commitment is to give all of the people of Louisiana honest, efficient and economic state government."

Perez, who was Miss Grace's chief counsel in her efforts to oust rival Candidate Rep. Hale Boggs from the race, said, "Miss Grace has released us."

The New Orleans Item quoted Miss Grace as saying:

"No persons or group has ever been committed to me, for commitments imply reciprocal obligations and I have steadfastly refused to make any promises or to assume any obligations. Several months ago Judge Perez gratuitously stated he would support me in my campaign but on the few occasions when I have seen him, I have always refused to discuss anything with him other than good government."

In an interview at New Orleans, Perez said:

"At our Plaquemines parish-wide caucus last Saturday, the prevailing sentiment—almost unanimously—was in favor of McLemore."

He said that at a later meeting with St. Bernard parish leaders it "developed that sentiment there was divided between McLemore and (former Judge Carlos) Spaht and they would be the two leading candidates in the second primary."

Perez said there was no formal vote taken at either meeting.

When Perez was asked how he stood, he said:

"I'd say that Judge Perez usually goes with the people of his parish."

Then he added:

"Our people have turned to McLemore because they have confidence that he will oppose Trumanism and socialism uncompromisingly and that he will do all within his power as governor to see that Truman does not get the electoral votes from Louisiana for re-election to the presidency."

With only three days left before the voters express their choice, other candidates were also busy over the state seeking votes.

Cliff Liles of Lake Charles, issued a statement saying:

"I have just talked to about 50 of my leaders all over the state and have all the confidence in the world that I will be in the second primary, and I think personally that I will be the high candidate."

He said that he had "no hard feelings against anyone, and win or lose, I shall do as I have in the past—I shall do everything to make a greater Louisiana and help bring factories, small and large, to our great state."

Liles said he is "running on a platform to legalize gambling, which would bring revenue of over $400,000,000 a year to the state treasury of Louisiana and do away with practically all taxes.

"We would be able to raise the old age pension to $100 for one person and $150 for man and wife, raise the school teachers' pay, and the firemen and bus drivers' pay, and enable the state to give the colleges and schools at least $20,000,000 more a year, which they need badly."

His statement continued with, "I hope the people will understand my platform and plan to legalize gambling. It isn't my intention to see any law of any kind violated. That is why I want to legalize gambling and cut taxes and bring millions of tourists to our great state and billions of dollars to the working people and the business people, both small and large."

Rep. Hale Boggs spoke at Lake Charles, saying that Louisiana's "best assurance for removing the Earl Long influence in our state is by the election of Hale Boggs and the Boggs ticket."

He said that "hatchet men" have tried "to stop our Louisiana first movement but they can't stop it. . . . They didn't even slow it down."

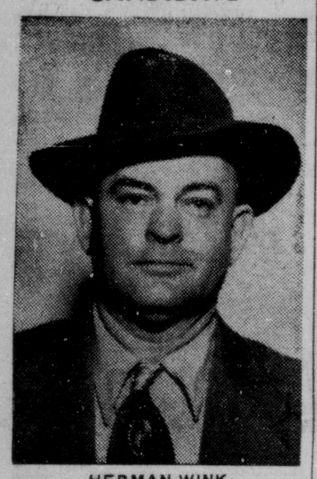
Boggs said, "we have conducted a constructive campaign—the kind I told you in July we would make. I have had to fight slanderers, hatchet men and haters to make this race and when I am your governor I will be fighting during the next four years for you, the people. I will be fighting to place Louisiana first and to keep it first. Just as we kept our pledge to conduct a constructive and positive campaign, so we will keep our pledge to work for a better Louisiana for all of our people."

William E. Temple of New Orleans, executive director of the Louisiana citizens action committee, issued a statement saying that the committee endorsed Lieut. Gov. William Dodd for governor and endorsed the entire Dodd ticket.

Speaking in Baton Rouge, Dodd said that Gov. Earl K. Long "has been relatively successful in winning elections for himself, but has been less successful in winning elections for candidates he has sponsored."

The governor is backing the candidacy of former Judge Spaht.

CANDIDATE



HERMAN WINK

WINK RUNNING FOR P. J. POST

Operator Of Garage Has Established Reputation For Ability

Herman Wink, candidate for police jury member from ward 5, is a business man, owner and operator of Winks garage, West Monroe.

He is a lifelong resident of Ouachita parish and knows the needs of the parish as a whole.

He is capable, trustworthy and dependable, and he states that votes cast for him will be much appreciated.

The Newest In Separates



8783
10-20

As new and up-to-date as tomorrow is this clever blouse and skirt pair to add to spring wardrobe plans. Collared blouse has a choice of sleeves, front - buttoning skirt is slim as an arrow.

Pattern No. 8783 is a sew-rite perforated pattern in sizes 10,12,14, 16, 18, 20. Size 12, blouse three quarter sleeve, 2¾ yards of 39-inch; skirt, 2¼ yards.

For this pattern, send 30c in coins, your name, address, size desired, and the pattern number to Sue Burnett, Morning World, 1150 Ave. Americas, New York 36, N.Y.

The new Spring and Summer Basic Fashion for women who sew will be ready for you shortly. Send

WEED CONTROL MEETING TOPIC

Special Session Called For Monday To Explain How To Eliminate Pest

Control of weeds and grass that gets into a cotton field will be shown at a special meeting called for the West Monroe agricultural building Monday at 2 p. m.

The latest way of treating the soil before planting and also how to destroy weeds and grass when cotton comes up in the field will be explained.

Flame control also will be discussed.

At the meeting will be C. B. Hadden superintendent of the Northeast Louisiana Experiment station at St. Joseph. Also R. Radcliff agricultural engineer at the same station will also be on the program.

Slides and motion picture films will be used in connection with the talks made.

Cotton growers are invited to attend.

MARION DUPONT NOW CANDIDATE

Former Railroad Man Is Active In All Civic Affairs

"I am an independent candidate and am not affiliated with any political party," announced Marion E. Dupont, 59, Thursday, who is participating in the race for police juror of ward 3.

Now a retired railroad man, Mr. DuPont was born in Livingston parish near Dunham Springs, La., and has resided in ward 3 for the past 25 years.

Mr. DuPont has acquired a wide and varied knowledge of building, having spent 41 years constructing railroads, highways and bridges.

More specifically, he was employed a number of years by the La. Dept. of highways on roads and bridge maintenance and construction; built railroad and highway bridges for La. ordinance plant at Minden; constructed railroad yards and roads at Selman Field, and worked as maintenance foreman there for five years during World War II.

A veteran of World War I, having served one year in France as sergeant of Co. B, 49th engineers, 1918-19; he is also affiliated with such organizations as the L. B. Faulk American Legion Post, of which he has been a member for 25 years; is a charter member of Post 1809, Veterans of Foreign Wars, for which he served as senior vice-commander the first two years of organization.

Further, he served in the capacity of scout master for American Legion troop 30, for four years; was chairman of troop committee two years; district chairman of sea scouts two years; and served as vice-chairman of the American Legion emergency truck under Dr. H. E. Carney, originator of the truck, until the time of Dr. Carney's accidental death.

With regards to religious affiliations, he is a member of the First Methodist Church, and a member of the men's Sunday School class.

He and his wife, the former Jeanne Carsenat, of Perrigeaux, France, maintain a residence at 810 Alabama street. They have four children, Marion L., Watson J., Mrs. Helen Robinson, Mrs. Suzanne Frost, all of whom he educated in local city and parish schools. He also has five grandchildren, including three grandsons and two granddaughters.

Mr. DuPont further expressed himself saying "I sincerely solicit and appreciate your support, and if elected, I will work in peace and harmony with the rest of the jury selected by the people, for the people."

ETHIOPIA HAS SCRAP IRON

Addis Ababa, Ethiopia.—(AP)—Ethiopia could provide thousands of tons of scrap iron for American blast furnaces. Transportation is one of the difficulties in getting it out of the country.

Piles of rusting scrap litter many places in Addis Ababa and other areas in the country — debris from the 1941 fighting between the Italians and British.

U. S. PENNIES SCARCE

New York, —(AP)— There was a scarcity of pennies in the United States in 1951 despite a double shift in operations by the Bureau of the Mint to meet demand. This caused rationing of pennies, as well as nickels and quarters, by the Federal Reserve Bank of New York.

In contrast, Great Britain's Royal Mint was trying to get rid of some of their oversize pennies by buying up and retiring one million dollars worth. There are about two billion British pennies outstanding.

SEARS ROEBUCK AND CO.

Come In And Make YOUR Bid On 14 Cu. Ft.

Coldspot Freezer Plus $70 Worth Of Food In Sears

AUCTION Sale!

You May Get All This At YOUR Price!

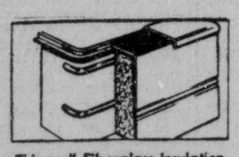
SHOP AT SEARS AND SAVE

ALL BIDS MUST BE IN ON OR BEFORE JANUARY 19



FREEZES, STORES 490 LBS. FOOD REQUIRES JUST 55x28-IN. FLOOR SPACE

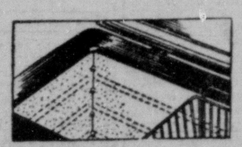
BIG FAMILY-SIZE 14 CU. FT. COLDSPOT



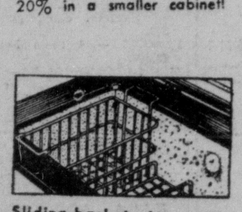
Thin-wall Fiberglass insulation increases food space up to 20% in a smaller cabinet!



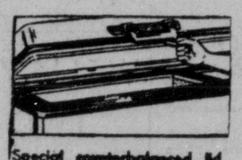
Seamless Porcelain Enamel interior is easier to clean. Never needs regular defrosting!



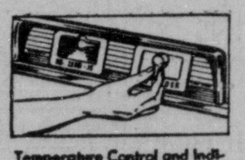
New Direct-Contact refrigeration coils freeze faster, better; preserves foods longer!



Sliding baskets, trays put every package within reach; easier to select and remove.



Special counterbalanced lid effortlessly opens and closes at the touch of your finger.



Temperature Control and indicator conveniently located in front for easier regulating.

JOIN SEARS COLDSPOT Economy Club

ASK Any Salesman For Further Information

There's a Coldspot Freezer for Every Family, Every Budget



19.4 Cu. Ft. COLDSPOT	9.2 Cu. Ft. COLDSPOT	7.6 Cu. Ft. COLDSPOT	4.1 Cu. Ft. COLDSPOT
469.50	294.95	264.00	214.00

Auction Sale Includes:

Reg. $377.95 14 Cu. Ft. COLDSPOT FREEZER

PLUS

100 lbs. of FROZEN FOOD

Valued At $40.00!

PLUS

25 lbs. of FROZEN MEATS

Valued At $30.00!

FOR ONCE YOU SET THE PRICE!

For a limited time only you have a chance to bid on this Brand New Gleaming White 14 Cu. Ft. Coldspot Home Freezer. Filled with $70 worth of choice frozen foods! All you do is register your bid on the freezer and food in Sears Home Appliance Dept., 3rd floor, main store. Don't wait! Turn in your bid TODAY! Come in! See the food and freezer on display!

Mail This Coupon For Further Information On Coldspot Freezers

Sears, Roebuck and Co.
328 DeSiard St.
Monroe, La.

Please send me full information on the .... Cu. Ft. Coldspot Freezer.

NAME_____ (please print)

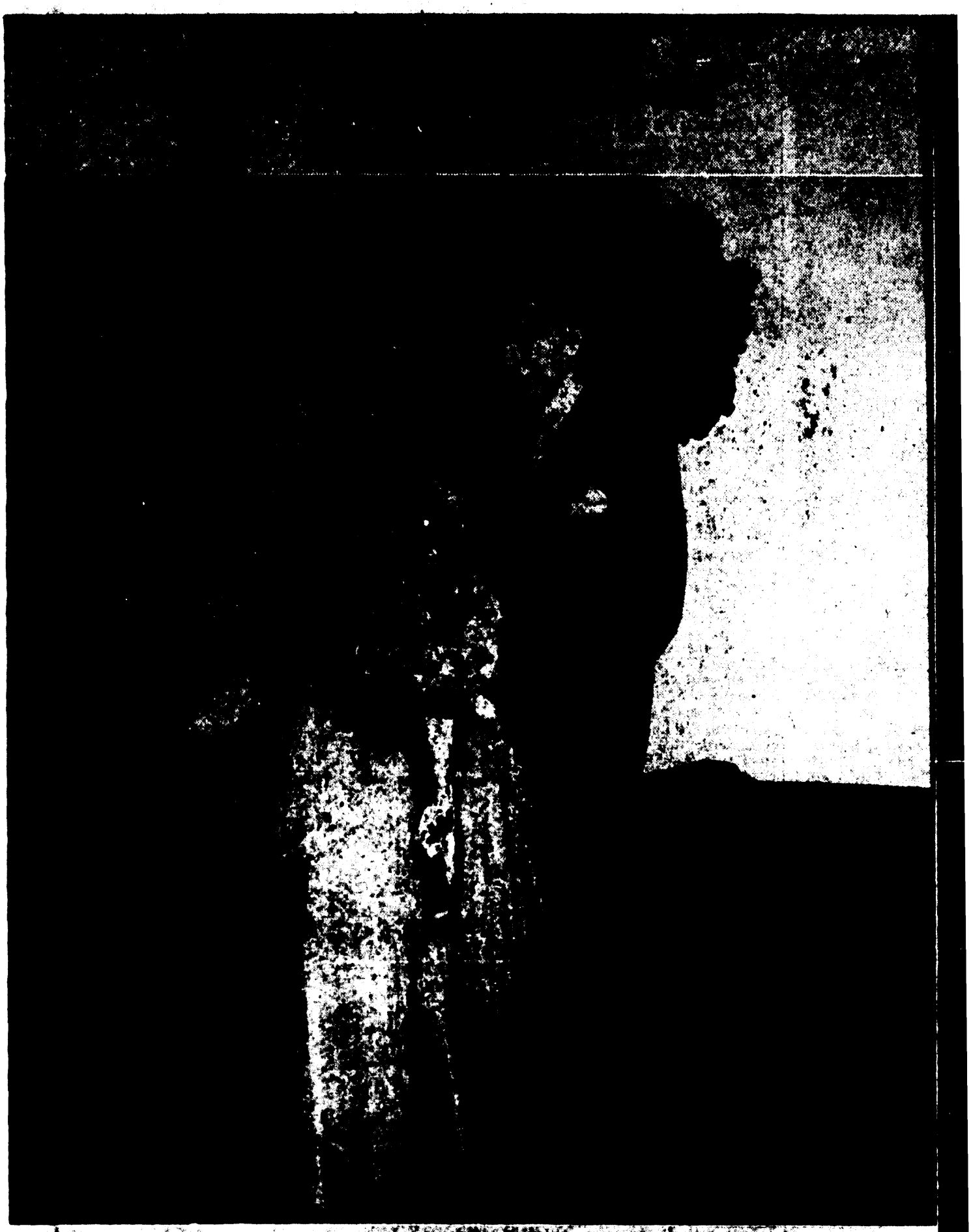
STREET_____

CITY OR RR_____ STATE_____

PHONE 3-8821 For Coldspot Freezer Information

"Satisfaction Guaranteed or Your Money Back" SEARS "Use Sears Easy Payment Plan"

328 DeSiard St. Dial 3-8821 Open Daily 9:00 To 5:30 Saturday 'Til 6 P. M.



Miss Linda Thompson, president of the Lambda Sigma Chi, shown above with Jimmy Dennis, received a bouquet of white roses at the annual Christmas formal as being the outstanding member of the sorority.

Upper right, newly elected officers of the sorority are, left to right, Miss Susan Anderson, Miss Nell Rogers, Miss Nell Bridge, Miss Linda Thompson, Miss Lynda Davis, Miss Barbara Rogers, Miss Minette Smith and Miss Carey Wilson.

Right center, sorority members and their dates attending the dance were, left to right, Red Swanson, Miss Gail Bingham, Miss Pat Ruple, Mike Boggs, Bill Stevens, and Jimmy Patton. Seated, Lambda pledges, Miss Mary Alice Petty and Miss Linda Hornbeak.

Lower left, Mrs. Charles E. Blackwell, Jr., before her marriage December 21 at the Mer Rouge Methodist Church, was Beverly Jane Tolar, daughter of Mr. and Mrs. Finis Aldon Tolar, of Mer Rouge.

Lower right, Mrs George Lewis Shepard, was Miss Mary Lou Young, daughter of Mr. and Mrs. John Fletcher Young, before her marriage December 22 at the First Baptist Church in West Monroe.



Monroe Morning World

January 13, 1952







Miss Linda Thompson, president of the Lambda Sigma Chi, shown above with Jimmy Dennis, received a bouquet of white roses at the annual Christmas formal as being the outstanding member of the sorority.

Upper right, newly elected officers of the sorority are, left to right, Miss Susan Anderson, Miss Nell Rogers, Miss Nell Bridge, Miss Linda Thompson, Miss Lynda Davis, Miss Barbara Rogers, Miss Minette Smith and Miss Geney Wilson.

Right center, sorority members and their dates attending the dance were, left to right, Red Swanson, Miss Gail Bingham, Miss Pat Ruple, Mike Boggs, Bill Stevens, and Jimmy Patton. Seated, Lambda pledges, Miss Mary Alice Petty and Miss Linda Hornbeak.

Lower left, Mrs. Charles E. Blackwell, Jr., before her marriage December 21 at the Mer Rouge Methodist Church, was Beverly Jane Tolar, daughter of Mr. and Mrs. Finis Aldon Tolar, of Mer Rouge.

Lower right, Mrs. George Lewis Shepard, was Miss Mary Lou Young, daughter of Mr. and Mrs. John Fletcher Young, before her marriage December 22 at the First Baptist Church in West Monroe.





Miss Ellinor Jeanne Pettiss Weds John Norsworthy

Christ Episcopal Church In Bastrop Is Setting For Impressive Ceremony

The Christ Episcopal Church in Bastrop was the setting for the candlelight ceremony December 16 when Miss Ellinor Jeanne Pettiss became the bride of John Lane Norsworthy.

Miss Pettis is the daughter of Mr. and Mrs. Alex Bines Pettiss, Jr., of Bastrop and Mr. Norsworthy is the son of Mr. Samuel Norsworthy of Collinston and Mrs. Elma Hinton of Monroe.

The Rev. Frank S. Persons, rector, performed the double-ring ceremony before the altar banked with silvered Christmas trees, smilax, and red roses. Ivory cathedral tapers in wrought iron candelabra illuminated the altar, and single tapers were placed in each window, above which was draped smilax and other greenery tied with red satin ribbon.

Lovely bouquets of Christmas greenery tied with red satin marked the aisle leading to the altar.

Mrs. Hadley Leavell, organist, played a medley of traditional nuptial music during the lighting of the candles, and accompanied Mrs. Frank Surguine, of Dallas, Tex., who sang "O Perfect Love" and "The Lord's Prayer."

The bride, given in marriage by her father, was lovely in her gown of the palest ice-blue satin, fashioned with a fitted bodice, ending in points in the front and back and fastened in the front with tiny self-covered buttons. The gown terminated in a full skirt and court train. The long fitted sleeves ended in lily points, and a delicate lace collar in the identical shade of ice-blue formed the neckline. Her finger-tip veil of matching tulle was caught to her Juliet cap of lace with tiny blue flowers. She carried a bouquet of white tube roses and white purple-throated orchids bound with ice-blue ribbon in a wedding-ring arrangement.

The maid of honor, Miss Ann Buatt, of Dallas, Tex., wore a floor-length gown, fashioned of deep sky-blue satin, and carried deep red roses tied with red velvet bows. She wore a half-hat of matching red velvet. The bridesmaids, Miss Bettye Beasley; Miss Emery Liles, Miss Dorothy Ann Norsworthy, of Collinston, Mrs. Williams Porch of Kansas City, Mo., Mrs. Janie Hanks, Mrs. Duke Shackelford of Jones, and Miss Shelby Meek of Monroe wore dresses identical to that of the maid of honor, and they, too, wore the red velvet half-hats and carried deep red roses tied with matching red velvet bows.

Mr. Sam Norsworthy served his son as best man. The groomsmen were Johnnie Swanson, Leo Fisher, Bob Hogg, Bob Horton, Billy Douglas, all students of Louisiana Tech at Ruston, Vernon White and Duke Shackelford of Jones.

Immediately following the ceremony a reception was held at the Morehouse Country Club, where the bride and groom received with their parents and members of the bridal party. A lovely arrangement of deep red roses on the mantle reflected in the mirror outlined with silvered greenery and red berries formed a background for the receiving line.

The bride's table, laid with an ornate cutwork cloth, was centered with red roses, silver baubles and greenery, and ivory tapers burning in antique silver five-branched candelabra cast a soft glow over the handsome crystal punch bowls at either end of the table. Mrs. George T. Madison and Mrs. N. P. Liles presided over the punch bowl.

The wedding cake, on a table covered with a cutwork cloth, was a three-tiered confection embossed with roses and lilies of the valley and encircled with white maline and greenery. It was surmounted with a miniature bouquet of red roses. After the bride and groom had cut the first slice, Mrs. W. C. Beasley, aunt of the bride, served the cake to the guests.

Little Miss Judy Jones of Natchez, Miss., charming in pale blue net formal, presided at the bride's book.

Tea girls were Miss Carolyn Corley, Miss Martha Ann Ludlum, Miss Pat Waldrop, Mrs. Todd Spear, Mrs. Williams Crowe, Miss Beverly Tolar, Miss Sara Jane Wadsworth, Mrs. Louis Brodnax, and Mrs. Robert Williams.

The bride's mother wore a winter-pink creation with a corsage of pink carnations. Her small head-hugging hat was of sequins in a deeper shade of pink.

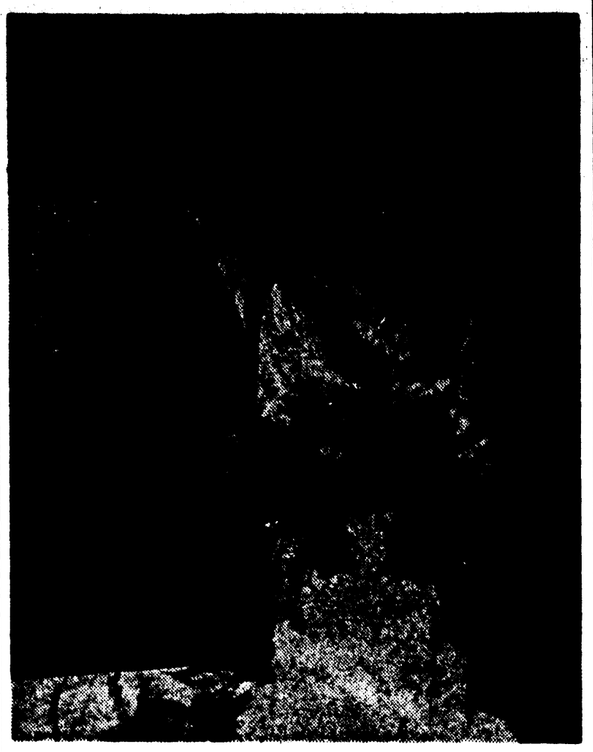
Mrs. Hinton chose to wear a gown of American beauty red with a matching sequin hat and corsage of white carnations. Mrs. John Norsworthy, the bridegroom's grandmother, was attired in light green formal. Her corsage was of pink carnations.

Immediately following the reception, Mr. and Mrs. Norsworthy departed for Dallas, Tex. The bride wore a suit of brown and beige wool for traveling. Her accessories were of winter white, and her corsage was the orchid from her bouquet.

Mrs. Norsworthy was graduated from Bastrop High School and from La. Tech. She has recently been employed by the Bastrop National Bank.

The bridegroom is a graduate of Bastrop High School and will receive his degree at La. Tech in January.

BRIDE AND BROOM



Mr. and Mrs. John Lane Norsworthy shown at the reception which followed their marriage at the Christ Episcopal Church in Bastrop Sunday, December 16. The bride is the former Ellinor Jeanne Pettiss, daughter of Mr. and Mrs. Alex Bines Pettis, Jr., and the bridegroom is the son of Mr. Samuel Norsworthy of Collinston and Mrs. Elma Hinton, of Monroe.

Business And Professional Women Have Dinner Meeting

Members To Attend Program Meeting At Y. W. C. A. Tuesday, January 22

Immediately following dinner Tuesday, January 8, President Louise Massey introduced the guest, Mrs. Mary Jean Lea. Interesting reports from the legislative and public affairs committee by their respective chairmen, Miss Maibel Hood and Mrs. Pauline Welch revealed considerable data. A bill has been passed in Oklahoma permitting women to now serve on the jury in that state. In Arkansas, due to the untiring efforts of women's organizations a stock law has been passed prohibiting stock from roaming at large on the highways.

The great need for property reassessment in Louisiana was also cited. The present haphazard system prevents many large industries from selecting Louisiana for their plants or headquarters.

Chairman Welch earnestly urged every member of the Business & Professional Women's Club to go to the polls and vote on Tuesday next. In addition to being every good citizen's responsibility, our club will receive from the National Federation a special citation if 100 per cent of the members cast their votes.

Mrs. Eloise Bailey, chairman of Education and Vocation Committee, announced that her committee along with other B & PW members will give assistance to the parish civil defense officials in compiling a special file. This will comprise names of all women in Ouachita parish and any skills they posses that would be needed at a time of national emergency.

As part of their contribution to the beautification of Bernstein Park, the B & PW Club is giving two new picnic tables. Later on they will assist further in this project.

Miss Maibel Hood cordially invited all members to be present at the program meeting at the Y. W. C. A. on Tuesday, January 22, at 7:30 p. m.

In attendance were: Miss Alice Baur, Mrs. Edna Vaughan, Miss Ola Buce, Mrs. Evelyn Clifton, Mrs. Christine Coleman, Mrs. Ruth Cooley, Mrs. Ruth Crump, Mrs. Faye Heard, Mrs. Eloise Bailey, Miss Maibel Hood, Mrs. Joy Hays, Mrs. Addie Lee Juneman, Mrs. Louise Massey, Mrs. Gladys Miles, Mrs. Mae Medes, Miss Mamie Ober, Miss Mary O'Kelly, Mrs. Ouida Oxford, Mrs. Ellen Rothmel, Mrs. Bessie Skinner, Mrs. Laura Slater, Miss Norma Stewart, Miss Mattea Scalia, Miss Lulu Swinson, Miss Alma Terry, Miss Ruth Thomas, Mrs. Helen Trichel, Miss Hazel Wakefield, Mrs. Pauline Welch, Mrs. Emma Lou Perkins, Mrs. Billie Harrell and Mrs. Mary Jean Lea.

News From The Public Library

New books are the life blood of a library and one grows in proportion to the number of additions that are made to its book collection. During the year 1951 there were 2900 new books added to the collection of the Ouachita Parish Public Library. Of this number 1790 were adult books and 1110 were juvenile books. During the same period 601 books were removed from the collection. 185 of this number were lost and 417 were worn out.

Since this is the time of year when the librarian is busy with the annual reports which go to the Louisiana State Library in Baton Rouge and to the office of Education in Washington, she thought that the people of Ouachita Parish might be interested in some of the facts concerning the Ouachita Parish Public Library. In the year of 1951 there were 252,725 books loaned by the four branches of the Ouachita Parish Public Library. Of this number 105,692 were read by adults and 147,033 by children. This is an average of 9.4 books for each inhabitant of Ouachita Parish and an average of 12.67 books for each of the 19,941 registered borrowers of the library. If there is any question in your mind about the growth of the library, figures for 1946 make a startling comparison. In that year 82,165 books were read by the people of Ouachita parish. Of this number 56,947 were read by adults and 25,191 by children. The averages for that year were 1.39 books for each inhabitant of the parish and 7.13 books for each registered borrower. In 1946 the average cost of circulating a book was .11 while in 1951 the average cost was .12. Thus we have improved our service with a very slight increase in average cost of circulation.

However, you would probably like to know about some of the new books which have been acquired by the library. Just this week we have added a number of interesting titles. Mystery addicts will be glad to know that Mary Roberts Rinehart has a new book. It is called "The Swimming Pool." It follows her usual story of a society background and unexplained murders. It is fascinating to read and it is nice to know that Mrs. Rinehart is one writer who has not lost her magic touch. This story is just as exciting and believable as ones that were printed years ago. Another new mystery story is "The Three Widows" by Bernice Carey, while the "Intriguer" by Maude Parker will appeal to those who love a story of mystery and intrigue.

In the field of more serious novels there are also several appealing new titles. "Other Lives to Live" by Herbert Lyons has for its setting a city resembling Mobile, Alabama. It is the story of a middle-aged woman, who dared to fall in love and how her children resented it. All during the years of her widowhood she had lived only for her family and they could not understand how she wanted to live a life of her own. This is a thoughtful novel and one that has a definite message. "Intrigue in Baltimore" by Janet Payne Whitney is a story of Baltimore during the Civil war period. All those who like a historical novel will want to read this one. "The Mountains of Allah" by Paul Chavchavadze is an adventure story with an unusual setting. It is concerned with the adventures of Zoe, a young Parisian widow, who accepted a position in the household of a Russian family in Tiflis in the year 1850. During a fray between the Russians and the Turks, the women and children of the household are carried off by the Turks as hostages, and the captivity provides adventure, perils and an introduction to the barbarity of the captors and the beauty of the Caucasus Mountains.

Science fiction stories are very popular with High School boys and men. A new title of this kind is "Ballard of the Space Patrol by Malcolm Jameson. It will have a large audience.

There are many other new books available at the Ouachita Parish Public Library and its branches. Come in and use its resources.

REALISTIC MASQUERADE ART

Singapore—(AP)—Hoping, the Indian magician, invited 10 persons to the stage to see his most prized act.

From a dozen swords, they all swore that Hoping cut off the corpse of a bewhiskered gentleman and sewed it together from stomach to chin. Then, as the audience [illegible]

Louisiana Tech Has Mothers' Week End

Mothers' Week End began at Louisiana Tech at noon Saturday with registration of mothers in the dormitories in which their daughters are staying, Nancy Shehee of Arcadia, Women's League president, announced.

The schedule for the week end is as follows:

Saturday — 1-3 p. m., sorority open house, 4 p.m., style show under the direction of Betty Sue Price of Winnsboro and Ann Brooks of Mooringsport; 7:30 p.m., Bloomer Bowl all - girl touch football game at Tech stadium, with the visiting mothers as guests.

Sunday — 9-10:30 a.m., coffee by the Campus Women's Council.

Seats will be reserved at all Ruston churches for mothers wishing to attend church Sunday.

This is the second year the Women's League has sponsored Mothers' Week End at Tech. Last year 200 mothers visited the college.

Off both Florida coasts, shellers dredge the bottom and bring up living mollusks of all sizes, which are sorted mechanically through progressively smaller screens.

The Po River, stretching for 417 miles, is Italy's longest river.

Storewide Clearance
HATS
Values To $19.95
$1 & $2
Style Shop Millinery Dept.

FOR THAT NEW 1952 ARRIVAL

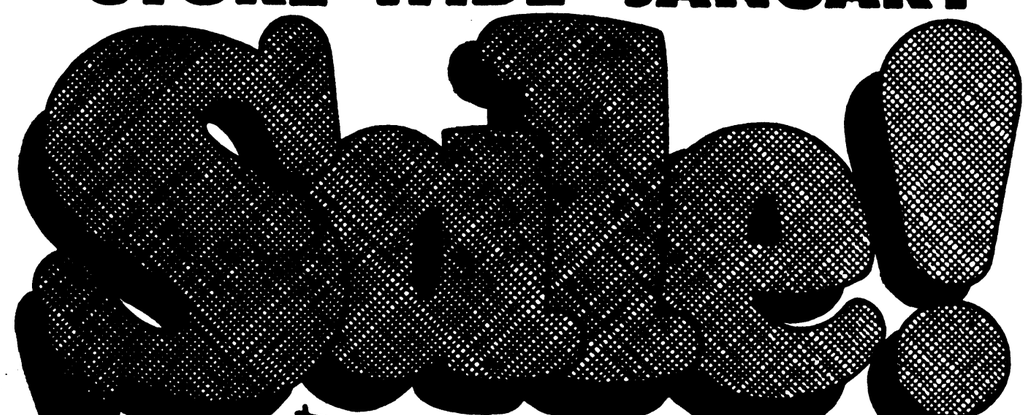


You'll find the new arrival's daily needs in the Style Shop's Infant Department. Washable, colorful, practical essentials to start the new baby on a wonderful first year.

Hand made infant dresses 2.50 to 5.98
Boy gown with hand embroidery. 1.69 and 2.00
Infant sequee. 2.50 to 7.98
Curity or Chix diapers 3.75
Towel sets by Carter. 2 washcloths and 1 towel 36x36 2.50
Wool shawls. 3.98 to 6.98
Carter's Jiffies novelknit shirt with diagonals pintapes. Colors and white. 79c
Carter's Kimono 1.50
Matching Jacket Comes in pretty pastels and white. 1.00
Carter's Jiffies novelknit gown in pretty pastels and white. 1.50

Style Shop Children's and Infant's Department

STORE-WIDE JANUARY



CLEARANCES! SPECIAL PURCHASE! BIG VALUES!

One Group 100% WOOL Sweaters Nationally Advertised $3

We need the room! Our spring merchandise is arriving daily and we are crowded! Here's an opportunity to purchase highly desirable dresses, coats and suits at wonder savings. All are marvelous values, fine fabrics at greately reduced prices for this storewide clearance. All sales final! No exchanges!

KAYSER 100% NYLON Panties Reg. $1.49 This special price for this sale only! 89c

100% WOOL COATS Gabardines—Fleeces. All sizes. Some zip-out gabardines. Only 57 at this price. $25

All Remaining FALL COATS Fur-trimmed Untrimmed 1/3 OFF

All Remaining SUEDE JACKETS 1/3 OFF

All remaining FALL SUITS Printz Schiaparelli Bess & Bess Gene Shelly 1/2 OFF

One Group DRESSES Values to $29.95 $10

FURS Capes – Stoles Only 25% OFF

All Costume Jewelry (Regardless of Price) 25% OFF

Coat Table

100% Wool SUITS (67 only)

Chinese Room

Style Shop

SALE

Entire stock fall and winter Casuals

Town & Country and Debs



$6.90

Black . . . Brown . . . Winter spice . . . Green . . . Red

Matching BAGS $4 & $5

FINE SHOES Values to $24.95 $6 to $16

★ I. Miller ★ DeLiso · Dobs ★ Barefoot Originals ★ Val Dal ★ Paramounts ★ Mamm Craft ★ Customcraft

Black Brown Blues Gray Bolerangs

● CALF ● SUEDES ● PATENTS

All Sales Final!

We Invite Charge Accounts!

Miss Ellinor Jeanne Pettiss Weds John Norsworthy

Christ Episcopal Church In Bastrop Is Setting For Impressive Ceremony

The Christ Episcopal Church in Bastrop was the setting for the candlelight ceremony December 16 when Miss Ellinor Jeanne Pettiss became the bride of John Lane Norsworthy.

Miss Pettis is the daughter of Mr. and Mrs. Alex Bines Pettiss, Jr., of Bastrop and Mr. Norsworthy is the son of Mr. Samuel Norsworthy of Collinston and Mrs. Elma Hinton of Monroe.

The Rev. Frank S. Persons, rector, performed the double-ring ceremony before the altar banked with silvered Christmas trees, smilax, and red roses. Ivory cathedral tapers in wrought iron candelabra illuminated the altar, and single tapers were placed in each window, above which was draped smilax and other greenery tied with red satin ribbon.

Lovely bouquets of Christmas greenery tied with red satin marked the aisle leading to the altar.

Mrs. Hadley Leavell, organist, played a medley of traditional nuptial music during the lighting of the candles, and accompanied Mrs. Frank Surguine, of Dallas, Tex., who sang "O Perfect Love" and "The Lord's Prayer."

The bride, given in marriage by her father, was lovely in her gown of the palest ice-blue satin, fashioned with a fitted bodice, ending in points in the front and back and fastened in the front with tiny self-covered buttons. The gown terminated in a full skirt and court train. The long fitted sleeves ended in lily points, and a delicate lace collar in the identical shade of ice-blue formed the neckline. Her finger-tip veil of matching tulle was caught to her Juliet cap of lace with tiny blue flowers. She carried a bouquet of white tube roses and white purple-throated orchids bound with ice-blue ribbon in a wedding-ring arrangement.

The maid of honor, Miss Ann Buatt, of Dallas, Tex., wore a floor-length gown, fashioned of deep sky-blue satin, and carried deep red roses tied with red velvet bows. She wore a half-hat of matching red velvet. The bridesmaids, Miss Bettye Beasley, Miss Emery Liles, Miss Dorothy Ann Norsworthy, of Collinston, Mrs. Williams Porch of Kansas City, Mo., Mrs. Janie Hanks, Mrs. Duke Shackelford of Jones, and Miss Shelby Meek of Monroe wore dresses identical to that of the maid of honor, and they, too, wore the red velvet half-hats and carried deep red roses tied with matching red velvet bows.

Mr. Sam Norsworthy served his son as best man. The groomsmen were Johnnie Swanson, Leo Fisher, Bob Hogg, Bob Horton, Billy Douglas, all students of Louisiana Tech at Ruston, Vernon White and Duke Shackelford of Jones.

Immediately following the ceremony a reception was held at the Morehouse Country Club, where the bride and groom received with their parents and members of the bridal party. A lovely arrangement of deep red roses on the mantle reflected in the mirror outlined with silvered greenery and red berries formed a background for the receiving line.

The bride's table, laid with an ornate cutwork cloth, was centered with red roses, silver baubles and greenery, and ivory tapers burning in antique silver five-branched candelabra cast a soft glow over the handsome crystal punch bowls at either end of the table. Mrs. George T. Madison and Mrs. N. P. Liles presided over the punch bowl.

The wedding cake, on a table covered with a cutwork cloth, was a three-tiered confection embossed with roses and lilies of the valley and encircled with white maline and greenery. It was surmounted with a miniature bouquet of red roses. After the bride and groom had cut the first slice, Mrs. W. C. Beasley, aunt of the bride, served the cake to the guests.

Little Miss Judy Jones of Natchez, Miss., charming in pale blue net formal, presided at the bride's book.

Tea girls were Miss Carolyn Corley, Miss Martha Ann Ludlum, Miss Pat Waldrop, Mrs. Todd Spear, Mrs. Williams Crowe, Miss Beverly Tolar, Miss Sara Jane Wadsworth, Mrs. Louis Brodnax, and Mrs. Robert Williams.

The bride's mother wore a winter-pink creation with a corsage of pink carnations. Her small head-hugging hat was of sequins in a deeper shade of pink.

Mrs. Hinton chose to wear a gown of American beauty red with a matching sequin hat and corsage of white carnations. Mrs. John Norsworthy, the bridegroom's grandmother, was attired in light green formal. Her corsage was of pink carnations.

Immediately following the reception, Mr. and Mrs. Norsworthy departed for Dallas, Tex. The bride wore a suit of brown and beige wool for traveling. Her accessories were of winter white, and her corsage was the orchid from her bouquet.

Mrs. Norsworthy was graduated from Bastrop High School and from La. Tech. She has recently been employed by the Bastrop National Bank.

The bridegroom is a graduate of Bastrop High School and will receive his degree at La. Tech in January.

BRIDE AND BROOM



Mr. and Mrs. John Lane Norsworthy shown at the reception which followed their marriage at the Christ Episcopal Church in Bastrop Sunday, December 16. The bride is the former Ellinor Jeanne Pettiss, daughter of Mr. and Mrs. Alex Bines Pettiss, Jr., and the bridegroom is the son of Mr. Samuel Norsworthy of Collinston and Mrs. Elma Hinton, of Monroe.

News From The Public Library

New books are the life blood of a library and one grows in proportion to the number of additions that are made to its book collection. During the year 1951 there were 2900 new books added to the collection of the Ouachita Parish Public Library. Of this number 1790 were adult books and 1110 were juvenile books. During the same period 601 books were removed from the collection. 185 of this number were lost and 417 were worn out.

Since this is the time of year when the librarian is busy with the annual reports which go to the Louisiana State Library in Baton Rouge and to the office of Education in Washington, she thought that the people of Ouachita Parish might be interested in some of the facts concerning the Ouachita Parish Public Library. In the year of 1951 there were 252,725 books loaned by the four branches of the Ouachita Parish Public Library. Of this number 105,692 were read by adults and 147,033 by children. This is an average of 3.4 books for each inhabitant of Ouachita Parish and an average of 12.67 books for each of the 19,941 registered borrowers of the library. If there is any question in your mind about the growth of the library, figures for 1946 make a startling comparison. In that year 82,165 books were read by the people of Ouachita parish. Of this number 56,947 were read by adults and 25,191 by children. The averages for that year were 1.39 books for each inhabitant of the parish and 7.13 books for each registered borrower. In 1946 the average cost of circulating a book was .11 while in 1951 the average cost was .12. Thus we have improved our service with a very slight increase in average cost of circulation.

However, you would probably like to know about some of the new books which have been acquired by the library. Just this week we have added a number of interesting titles. Mystery addicts will be glad to know that Mary Roberts Rinehart has a new book. It is called "The Swimming Pool." It follows her usual story of a society background and unexplained murders. It is fascinating to read and it is nice to know that Mrs. Rinehart is one writer who has not lost her magic touch. This story is just as exciting and believable as ones that were printed years ago. Another new mystery story is "The Three Widows" by Bernice Carey, while the "Intriguer" by Maude Parker will appeal to those who love a story of mystery and intrigue.

In the field of more serious novels there are also several appealing new titles. "Other Lives to Live" by Herbert Lyons has for its setting a city resembling Mobile, Alabama. It is the story of a middle-aged woman, who dared to fall in love and how her children resented it. All during the years of her widowhood she had lived only for her family and they could not understand how she wanted to live a life of her own. This is a thoughtful novel and one that has a definite message. "Intrigue in Baltimore" by Janet Payne Whitney is a story of Baltimore during the Civil war period. All those who like a historical novel will want to read this one. "The Mountains of Allah" by Paul Chavchavadze is an adventure story with an unusual setting. It is concerned with the adventures of Zoe, a young Parisian widow, who secured a position in the household of a Russian family in Tiflis in the year 1850. During a fray between the Russians and the Turks, the women and children of the household are carried off by the Turks as hostages, and the captivity provides adventure, perils and an introduction to the barbarity of the captors and the beauty of the Caucasus Mountains.

Science fiction stories are very popular with High School boys and men. A new title of this kind is "Bullard of the Space Patrol by Malcolm Jameson. It will have a large audience.

There are many other new books available at the Ouachita Parish Public Library and its branches. Come in and use its resources.

REALISTIC MAGICIAN'S ACT

Singapore—(AP)—Sorcar, the Indian magician, invited 20 persons to the stage to see his most prized act.

From a close range, they all swore that Sorcar cut off the tongue of a hypnotized assistant and replace it minutes later without any apparent ill effect on the subject.

Business And Professional Women Have Dinner Meeting

Members To Attend Program Meeting At Y. W. C. A. Tuesday, January 22

Immediately following dinner Tuesday, January 8, President Louise Massey introduced the guest, Mrs. Mary Jean Lea. Interesting reports from the legislative and public affairs committee by their respective chairman, Miss Maibel Hood and Mrs. Pauline Welch revealed considerable data. A bill has been passed in Oklahoma permitting women to now serve on the jury in that state. In Arkansas, due to the untiring efforts of women's organizations a stock law has been passed prohibiting stock from roaming at large on the highways.

The great need for property reassessment in Louisiana was also cited. The present haphazard system prevents many large industries from selecting Louisiana for their plants or headquarters.

Chairman Welch earnestly urged every member of the Business & Professional Women's Club to go to the polls and vote on Tuesday next. In addition to being every good citizen's responsibility, our club will receive from the National Federation a special citation if 100 per cent of the members cast their votes.

Mrs. Eloise Bailey, chairman of Education and Vocation Committee, announced that her committee along with other B & PW members will give assistance to the parish civil defense officials in compiling a special file. This will comprise names of all women in Ouachita parish and any skills they posses that would be needed at a time of national emergency.

As part of their contribution to the beautification of Bernstein Park, the B & PW Club is giving two new picnic tables. Later on they will assist further in this project.

Miss Maibel Hood cordially invited all members to be present at the program meeting at the Y. W. C. A. on Tuesday, January 22, at 7:30 p. m.

In attendance were: Miss Alice Baur, Mrs. Edna Vaughan, Miss Ola Buce, Mrs. Evelyn Chilton, Mrs. Christine Coleman, Mrs. Ruth Cooley, Mrs. Ruth Crump, Mrs. Faye Heard, Mrs. Eloise Bailey, Miss Maibel Hood, Mrs. Joy Hays, Mrs. Addie Lee Juneman, Mrs. Louise Massey, Mrs. Gladys Miles, Mrs. Mae Modes, Miss Mamie Ober, Miss Mary O'Kelly, Mrs. Ouida Oxford, Mrs. Ellen Rothmel, Mrs. Bessie Skinner, Mrs. Laura Slator, Miss Norma Stewart, Miss Mattea Scalia, Miss Lulu Swinson, Miss Alma Terry, Miss Ruth Thomas, Mrs. Helen Trichel, Miss Hazel Wakefield, Mrs. Pauline Welch, Mrs. Emma Lou Perkins, Mrs. Billie Harrell and Mrs. Mary Jean Lea.

Louisiana Tech Has Mothers' Week End

Mothers' Week End began at Louisiana Tech at noon Saturday with registration of mothers in the dormitories in which their daughters are staying, Nancy Shehee of Arcadia, Women's League president, announced.

The schedule for the week end is as follows:

Saturday — 1-3 p. m., sorority open house, 4 p.m., style show under the direction of Betty Sue Price of Winnsboro and Ann Brooks of Mooringsport; 7:30 p.m., Bloomer Bowl all - girl touch football game at Tech stadium, with the visiting mothers as guests.

Sunday — 9-10:30 a.m., coffee by the Campus Women's Council.

Seats will be reserved at all Ruston churches for mothers wishing to attend church Sunday.

This is the second year the Women's League has sponsored Mothers' Week End at Tech. Last year 200 mothers visited the college.

Off both Florida coasts, shellers dredge the bottom and bring up living mollusks of all sizes, which are sorted mechanically through progressively smaller screens.

The Po River, stretching for 417 miles, is Italy's longest river.

Storewide Clearance
HATS
Values To $19.95
$1 & $2
Style Shop Millinery Dept.

FOR THAT NEW 1952 ARRIVAL



You'll find the new arrival's daily needs in the Style Shop's Infant Department. Washable, colorful, practical essentials to start the new baby on a wonderful first year.

Hand made infant dresses 2.50 to 5.98
Day gown with hand embroidery. 1.69 and 2.00
Infant saques. 2.50 to 7.98
Curity or Chix diapers 3.75
Towel sets by Carter. 2 washcloths and 1 towel 36x36 2.50
Wool shawls. 3.98 to 6.98
Carter's Jiffon nevabind shirt with diapenda pintapes. Colors and white. 79c
Carter's Kimono 1.50
Matching Jacket Comes in pretty pastels and white. 1.00
Carter's Jiffon nevabind gown in pretty pastels and white. 1.50

Style Shop Children's and Infant's Department

STORE-WIDE JANUARY Sale!
CLEARANCES! SPECIAL PURCHASE! BIG VALUES!

One Group 100% WOOL Sweaters Nationally Advertised $3

We need the room! Our spring merchandise is arriving daily and we are crowded! Here's an opportunity to purchase highly desirable dresses, coats and suits at wonder savings. All are marvelous values, fine fabrics at greatly reduced prices for this storewide clearance. All sales final! No exchanges!

KAYSER 100% NYLON Panties Reg. $1.49 This special price for this sale only! 89c

100% WOOL COATS Gabardines—Fleeces. All sizes. Some zip-out gabardines. Only 57 at this price. $25

All remaining FALL SUITS Printz Schiaparelli Bass & Bass Gene Shelly 1/2 OFF

All Remaining FALL COATS Fur-trimmed Untrimmed 1/3 OFF

All Remaining SUEDE JACKETS & Corduroy 1/3 OFF

One Group DRESSES Values to $29.95 $10

FURS Scarfs – Stoles Only 25% OFF

All Costume Jewelry (Regardless of Price) 25% OFF

One Table Nationally Advertised Sportswear Skirts Veskits Jackets 1/2 OFF

100% Wool SUITS (87 only) Special purchase! New light spring shades. All sizes. $35

Chinese Room Dresses More added to this group 1/2 OFF

Style Shop

SALE
Entire stock fall and winter
Casuals
Town & Country and Debs



$6.90

Black . . . Brown . . . Winter spice . . . Green . . . Red

Matching BAGS $4 & $5

FINE SHOES
Values to $24.95
$6 to $16
★ I. Miller ★ DeLiso · Debs ★ Barefoot Originals
★ Val Del ★ Paramounts ★ Mazza Craft
★ Customcraft
Black Brown Blues
Grey Balenciago
● CALF ● SUEDES ● PATENTS

All Sales Final!
We Invite Charge Accounts!
Style Shop
115 DeSiard

YWCA Activities

Y-Teens

The Honest Injuns' Club of Y-Teens met at the Y. W. C. A. with Mary Lou Trawick, president, presiding. Sybie McKay read the devotional: "Time to Patch Up" a devotional selection from "The Sunshine Magazine." A report on the Interclub Council meeting was given and it was announced that plans for the club programs and activities included: talks on careers, on clothes and fashions, on flower arrangements and corsage making, on gift wrapping; a tea for the school faculty in each school where there is a Y-Teen Club; a trip to Shreveport to visit the Y-Teens there; a special Easter worship service in April; an all-day picnic for all Y-Teens; a special program for the mothers. The group enjoyed a game for the program. The Blue Sharps' Club met at O. P. H. S. on Tuesday with Shirley McGowen, president, presiding. The program was on "The Career of Journalism" and the girls were privileged to have Mrs. Joy Hays as their guest speaker. Beverly McClain gave the devotional. Annemarie Brumfield was elected the new Inter-Club Council representative. The Selman Club met on Tuesday at Selman School, Jeanette McDonald, president, presided at the meeting. Pauline Webb gave the devotional. Miss Sharp read a story: "The God in Your Home." The girls made plans for a skating party and for a tea for the school faculty. The meeting was adjourned with the motto. The Y'd Awake Club met at the Y with Lillian LeBlanc, president, presiding. Jo Rhodes gave the Inter-Club Council report. Yvonne Fisher gave a financial report. The Tri-U Club met at O. P. H. S. on Wednesday morning. Joann Wink, Doretha Whittingdon, and Dot Thomas were in charge of the program which consisted of several games. Geraldine Trichel read the devotional. The Blue Triangle Club met at Lenwil School with Glenda Owens, president, presiding. The meeting was opened with the song: "When A Y-Teen Girl Walks Down the Street." Arleen Gree gave the devotional. Katherine Funderburk, Catherine Rawes, Jackie Joyner, Mildred Haley, and Arleen Greer gave the program. The group discussed the program which they will present for the Lenwil P.-T. A. on January 17. The meeting was closed with the Y-Teen motto. The Jolly Y Janes' Club met on Wednesday at the Y. W. C. A. Ann Hebert, president, called the meeting to order and Lilah Rabun gave the devotional from the book: "The Upper Room." The meeting was closed with the Y-Teen motto. Thursday morning the Y-Teen Onwego Club meeting time was given over to the making of Y-Teen pictures for the school annual. The Y-Ettes Club discussed the bulletin boards and membership. The Be Y's Club met at Ouachita Parish Grammar School. Ann Jenkins gave the devotional Alice Morrison read a story: "The House of Many Lamps." Loette Stedman, Jo Eileen Watts, Pat Worley, Joy Goodnight, and Wanda Wyatt, and Sue Storey gave the program. Jalna May gave the Inter-Club Council report. The meeting was closed with the Y-Teen motto.

YRG's Club

The YRG's Club held their regular meeting on Monday evening. After a delicious supper the group had their devotional, business and program. A new member, Bonnie Felder was welcomed The club is planning a dinner party during the week of January 14.

Y-ves' Club

The Y-ves' Club met on Wednesday morning with Mrs. Frank Smith, vice-president presiding in the absence of Mrs. Lambert Romero, president. The devotional was given. Mrs. B. E. McWilliams served as hostess for this meeting. Mrs. Irvin Kilpatrick, program chairman, discussed the club programs. Mrs. B. E. McWilliams gave a report on the revision of the club's constitution and by - laws and also gave an interesting report on the activities and projects of Y-ves' Clubs of the Y. W. C. A. in Youngstown, O., and Hamilton, O., where she formerly lived.

The Y. W. C. A. is one of your Community Chest agencies.

Miss Opaline Pauline Thrasher Is Bride Of James Warren Donnell

Miss Opaline Pauline Thrasher, daughter of Mr. and Mrs. Ruel Irving Thrasher, of Transylvania, La., became the bride of James Warren Donnell, Lieutenant, U. S. A. F., in a candlelight ceremony at the Transylvania Baptist Church Sunday, Dec. 23, at two in the afternoon. Rev. S. W. Tullos, local pastor, officiated.

Large floor baskets of white gladioli flanked the altar, fronting a background of magnolia leaves. For the candlelight ceremony there were wide branched candelabra.

Mrs. Herman Schwartz, Lake Providence, played a program of prenuptial music and accompanied Miss LaVerne Davis of Newellton, who sang "I Love You Truly" and "The Lord's Prayer."

The bride, given in marriage by her father, wore a suit of navy wool, with white accessories. She carried a white Bible topped with stephanotis centered with an orchid.

The bride's only attendant, her sister - in - law, Mrs. Ira Thrasher, Jennings, La., wore a suit of beige wool, with matching accessories.

Mrs. Thrasher, mother of the bride, and Mrs. Donnell, mother of the groom, wore suits of navy blue with shoulder corsages of pink carnations.

Immediately following the ceremony Lt. and Mrs. Donnell left for a wedding trip.

A meteorite weighing 36½ tons was discovered in Greenland in 1818, and brought to the United States by Robert Peary, discoverer of the North Pole.



Now you can complete your service in

these LUNT patterns . . .

sterling of lasting good taste

If you own one of the Lunt Sterling patterns shown here, you now have the opportunity of matching or adding to your service. Lunt silversmiths have agreed to make to our order any number of pieces which you may now need . . . but you must take advantage of the "special order" now.

Ask us for details!
Orders must be placed by February 10th!

Gift Shop, Street Floor



SHOE CLEARANCE

NOW 1/2 PRICE

were 12.95, now 6.47
were 14.95, now 7.47
were 16.95, now 8.47
were 18.95, now 9.47
were 19.95, now 9.97

PALIZZIO, TROYLINGS, FLORSHEIM RHYTHM STEP, DELSON and AIR STEP in meshes, suedes, calfskins and combinations in all heel heights.

CASUALS and FLATS
5.00 and 7.00
Values to 13.95

Entire stock not included! All sales final!

Shoe Salon, Street Floor

CLEARANCE!

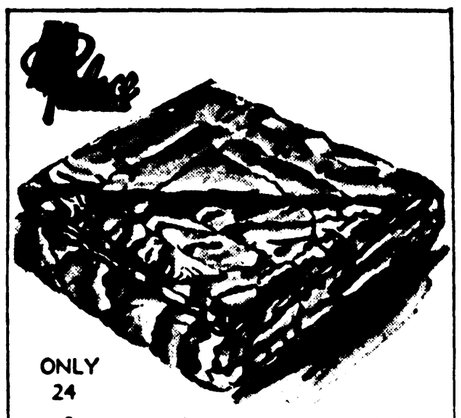
MATERNITY DRESSES

12 only 1/2 PRICE

were 8.95 to 22.95, now 4.48 to 11.48

Nationally advertised dresses cleverly fashioned in crepes, velvets, gabardines and wools. Beautiful colors.

Fashions, Second Floor



ONLY 24

Satin covered, wool and cotton filled
COMFORTERS
NOW 8.95

Comparable to regular 10.95 value!

Double bed size!
In reversible and solid colors!

Bedding, Third Floor

CLEARANCE!

ARGYLE SOCK KITS
Regularly 1.98 ..... 1.49

LADIES GLOVE KITS
Regularly 2.95 ..... 2.49

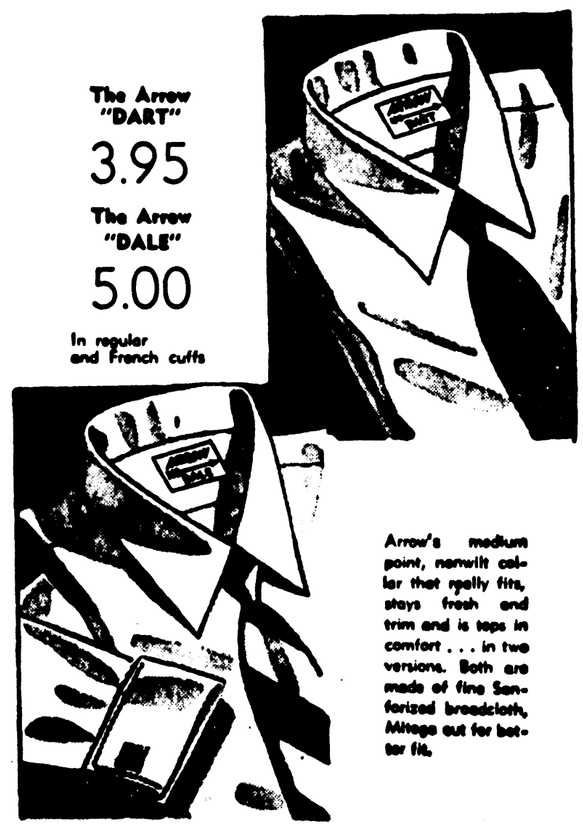
ARGYLE BABY SWEATER KITS
Regularly 2.00 ..... 1.49

NEEDLEPOINT DOOR STOP KITS
Were 1.98 and 2.25 .. 1.69

PILLOW CASES TO EMBROIDERY
Regularly 1.98 ..... 1.39 pr.
Regularly 2.25 ..... 1.69 pr.

The Palace Annex

The collar style you ask for most . . . in two wonderful shirts!



The Arrow "DART"
3.95

The Arrow "DALE"
5.00

In regular and French cuffs

Arrow's medium point, nonwilt collar that really fits, stays fresh and trim and is tops in comfort . . . in two versions. Both are made of fine Sanforized broadcloth, Mitoga cut for better fit.

. . Also DREW, ARDEN and PAR (with French cuffs) 3.95

Men's Shop, Street Floor

STORE HOURS: Weekdays—9:30 to 5:30, Saturday—9:30 to 6:00



SPECIAL PURCHASE

Discontinued styles of fine quality nationally advertised

UNIFORMS

ONLY 3.95

Regularly 5.95 and 7.95!

White only, short and long sleeves!
In sizes 10 to 42, 9 to 15!
Many different styles!

The manufacturer prohibits the use of his name in this ad . . . but the labels remain in the uniforms . . . you'll recognize it at once!

Budget, Fourth Floor

Elizabeth Arden

puts Beauty right in your hands!

New Ardena Hormone Hand Cream

Special introductory combination package 1.95

Includes 1 oz. glass jar Ardena Hormone Cream and 4 oz. bottle Hand Lotion

Ardena Hormone Hand Cream
2 oz. 2.50 4 oz. 4.50

A new formula . . . a rich emollient cream perfectly fortified with natural hormones to keep hands vitally younger, firmer textured, smoother. And it fades the brown spots from your hands!



exclusively ours, Cosmetics Street Floor

prices plus tax



Cold today . . . hot tonight in

Tommies Proportionette broadcloth pajamas

5.95

Harry Berger's wonderful pajamas in kitten - soft broadcloth that's a dream to wear and wash. In delicious pastel shades. Tommy-tailored in Proportionette sizes to fit your height.

exclusively ours,
Lingerie, Second Floor

DIAL 8131

YWCA Activities

Y-Teens

The Honest Injuns' Club of Y-Teens met at the Y. W. C. A. with Mary Lou Trawick, president, presiding. Syble McKay read the devotional: "Time to Patch Up" a devotional selection from "The Sunshine Magazine." A report on the Interclub Council meeting was given and it was announced that plans for the club programs and activities included: talks on careers, on clothes and fashions, on flower arrangements and corsage making, on gift wrapping; a tea for the school faculty in each school where there is a Y-Teen Club; a trip to Shreveport to visit the Y-Teens there; a special Easter worship service in April; an all-day picnic for all Y-Teens; a special program for the mothers. The group enjoyed a game for the program. The Blue Sharps' Club met at O. P. H. S. on Tuesday with Shirley McGowen, president, presiding. The program was on "The Career of Journalism" and the girls were privileged to have Mrs. Joy Hays as their guest speaker. Beverly McClain gave the devotional. Annemarie Brumfield was elected the new Inter-Club Council representative. The Selman Club met on Tuesday at Selman School, Jeanette McDonald, president, presided at the meeting. Pauline Webb gave the devotional. Miss Sharp read a story: "The God in Your Home." The girls made plans for a skating party and for a tea for the school faculty. The meeting was adjourned with the motto. The Y'd Awake Club met at the Y with Lillian LeBlanc, president, presiding. Jo Rhodes gave the Inter-Club Council report. Yvonne Fisher gave a financial report. The Tri-U Club met at O. P. H. S. on Wednesday morning. Joann Wink, Doretha Whittingdon, and Dot Thomas were in charge of the program which consisted of several games. Geraldine Trichel read the devotional. The Blue Triangle Club met at Lenwil School with Glenda Owens, president, presiding. The meeting was opened with the song: "When A Y-Teen Girl Walks Down the Street." Arleen Gree gave the devotional. Katherine Funderburk, Catherine Rawes, Jackie Joyner, Mildred Haley, and Arleen Greer gave the program. The group discussed the program which they will present for the Lenwil P.-T. A. on January 17. The meeting was closed with the Y-Teen motto. The Jolly Y Janes' Club met on Wednesday at the Y. W. C. A. Ann Hebert, president, called the meeting to order and Lilah Rabun gave the devotional from the book: "The Upper Room." The meeting was closed with the Y-Teen motto. Thursday morning the Y-Teen Onwego Club meeting time was given over to the making of Y-Teen pictures for the school annual. The Y-Ettes Club discussed the bulletin boards and membership. The Be Y's Club met at Ouachita Parish Grammar School. Ann Jenkins gave the devotional Alice Morrison read a story: "The House of Many Lamps." Loette Stedman, Jo Eileen Watts, Pat Worley, Joy Goodnight, and Wanda Wyatt, and Sue Storey gave the program. Jalna May gave the Inter-Club Council report. The meeting was closed with the Y-Teen motto.

YRG's Club

The YRG's Club held their regular meeting on Monday evening. After a delicious supper the group had their devotional, business and program. A new member, Bonnie Felder was welcomed. The club is planning a dinner party during the week of January 14.

Y-ves' Club

The Y-ves' Club met on Wednesday morning with Mrs. Frank Smith, vice-president presiding in the absence of Mrs. Lambert Romero, president. The devotional was given. Mrs. B. E. McWilliams served as hostess for this meeting. Mrs. Irvin Kilpatrick, program chairman, discussed the club programs. Mrs. B. E. McWilliams gave a report on the revision of the club's constitution and by - laws and also gave an interesting report on the activities and projects of Y-ves' Clubs of the Y. W. C. A. in Youngstown, O., and Hamilton, O., where she formerly lived.

The Y. W. C. A. is one of your Community Chest agencies.

Miss Opaline Pauline Thrasher Is Bride Of James Warren Donnell

Miss Opaline Pauline Thrasher, daughter of Mr. and Mrs. Ruel Irving Thrasher, of Transylvania, La., became the bride of James Warren Donnell, Lieutenant, U. S. A. F., in a candlelight ceremony at the Transylvania Baptist Church Sunday, Dec. 23, at two in the afternoon. Rev. S. W. Tullos, local pastor, officiated.

Large floor baskets of white gladioli flanked the altar, fronting a background of magnolia leaves. For the candlelight ceremony there were wide branched candelabra.

Mrs. Herman Schwartz, Lake Providence, played a program of prenuptial music and accompanied Miss LaVerne Davis of Newellton, who sang "I Love You Truly" and "The Lord's Prayer."

The bride, given in marriage by her father, wore a suit of navy wool, with white accessories. She carried a white Bible topped with stephanotis centered with an orchid.

The bride's only attendant, her sister - in - law, Mrs. Ira Thrasher, Jennings, La., wore a suit of beige wool, with matching accessories.

Mrs. Thrasher, mother of the bride, and Mrs. Donnell, mother of the groom, wore suits of navy blue with shoulder corsages of pink carnations.

Immediately following the ceremony Lt. and Mrs. Donnell left for a wedding trip.

A meteorite weighing 36½ tons was discovered in Greenland in 1895, and brought to the United States by Robert Peary, discoverer of the North Pole.

Palace



Now you can complete your service in

these LUNT patterns . . .

sterling of lasting good taste

If you own one of the Lunt Sterling patterns shown here, you now have the opportunity of matching or adding to your service. Lunt silversmiths have agreed to make to our order any number of pieces which you may now need . . . but you must take advantage of the "special order" now.

Ask us for details!
Orders must be placed by February 10th!

Gift Shop, Street Floor

Palace



SHOE CLEARANCE

NOW 1/2 PRICE

were 12.95, now 6.47
were 14.95, now 7.47
were 16.95, now 8.47
were 18.95, now 9.47
were 19.95, now 9.97

PALIZZIO, TROYLINGS, FLORSHEIM RHYTHM STEP, DELSON and AIR STEP in meshes, suedes, calfskins and combinations in all heel heights.

CASUALS and FLATS
5.00 and 7.00
Values to 13.95

Entire stock not included! All sales final!

Shoe Salon, Street Floor

Palace

CLEARANCE!

MATERNITY DRESSES

12 only 1/2 PRICE

were 8.95 to 22.95, now 4.48 to 11.48

Nationally advertised dresses cleverly fashioned in crepes, velvets, gabardines and wools. Beautiful colors.

Fashions, Second Floor

Palace



ONLY 24

Satin covered, wool and cotton filled

COMFORTERS

NOW 8.95

Comparable to regular 10.95 value!

Double bed size!
In reversible and solid colors!

Bedding, Third Floor

Palace

CLEARANCE!

ARGYLE SOCK KITS
Regularly 1.98 ..... 1.49

LADIES GLOVE KITS
Regularly 2.95 ..... 2.49

ARGYLE BABY SWEATER KITS
Regularly 2.00 ..... 1.49

NEEDLEPOINT DOOR STOP KITS
Were 1.98 and 2.25 .. 1.69

PILLOW CASES TO EMBROIDERY
Regularly 1.98 ..... 1.39 pr.
Regularly 2.25 ..... 1.69 pr.

The Palace Annex

Palace

The collar style you ask for most . . . in two wonderful shirts!



The Arrow "DART"
3.95

The Arrow "DALE"
5.00

In regular and French cuffs

Arrow's medium point, nonwilt collar that really fits, stays fresh and trim and is tops in comfort . . . in two versions. Both are made of fine Sanforized broadcloth, Mitoga cut for better fit.

Also DREW, ARDEN and PAR (with French cuffs) 3.95

Men's Shop, Street Floor

Palace



SPECIAL PURCHASE

Discontinued styles of fine quality nationally advertised

UNIFORMS

ONLY 3.95

Regularly 5.95 and 7.95!

White only, short and long sleeves!
In sizes 10 to 42, 9 to 15!
Many different styles!

The manufacturer prohibits the use of his name in this ad . . . but the labels remain in the uniforms . . . you'll recognize it at once!

Budget, Fourth Floor

Palace

Elizabeth Arden



puts Beauty right in your hands!

New Ardena Hormone Hand Cream

Special introductory combination package 1.95

Includes 1 oz. glass jar Ardena Hormone Cream and 4 oz. bottle Hand Lotion

Ardena Hormone Hand Cream
2 oz. 2.50 4 oz. 4.50

A new formula . . . a rich emollient cream perfectly fortified with natural hormones to keep hands vitally younger, firmer textured, smoother. And it fades the brown spots from your hands!

exclusively ours, Cosmetics Street Floor

prices plus tax

Palace

Cold today . . . hot tonight in

Tommies Proportionette broadcloth pajamas

5.95



Harry Berger's wonderful pajamas in kitten - soft broadcloth that's a dream to wear and wash. In delicious pastel shades. Tommy-tailored in Proportionette sizes to fit your height.

exclusively ours,
Lingerie, Second Floor

Palace

DIAL 8131

Tommies Jean Tailored by Harry Berger

St. Anne's Circle Plans February Style Revue

'Easter Parade' To Feature Children's Fashions For Spring And Summer

Members of St. Anne's Circle are enthusiastically planning a children's style revue, to be held on Friday, February 22, at 7:30 in the evening in the gymnasium-auditorium of St. Matthew's School.

This affair will be called "York Shop's Easter Parade" and will show the fashions to be worn by the "small fry" for this spring and summer.

Mrs. Roy Kelly, president of St. Anne's Circle has announced the following committees: General chairman, Mrs. George Elias; Tickets, Mrs. Leo Ritter, chairman, Mrs. Otis Flournoy, Mrs. Armand Breard; Decorations, Mrs. John Guerriero, Chairman, Mrs. Lawrence McCarthy, Mrs. B. W. Morrison, Mrs. Warren Taylor, Mrs. J. S. Keller; Entertainment, Miss Armadine Renaud; Commentator, Mrs. Paul Goldman; Publicity, Mrs. Burl Hollis and Mrs. Ben Breard; Models Chairman, Mrs. Vernon Grundmann.

Primitive man satisifed his sugar hunger with wild honey, and plants containing sugar. Sugar cane was apparently known in India and elsewhere in the Orient hundreds of years before the Christian era and is mentioned in the Old Testament.

ENCYCLOPEDIA BRITTANICA

A treat to the family! For information Call

Mrs. Bernard Levi

Representative

Phone 8147 - - - 2-2191



Your Portrait on Valentine's Day

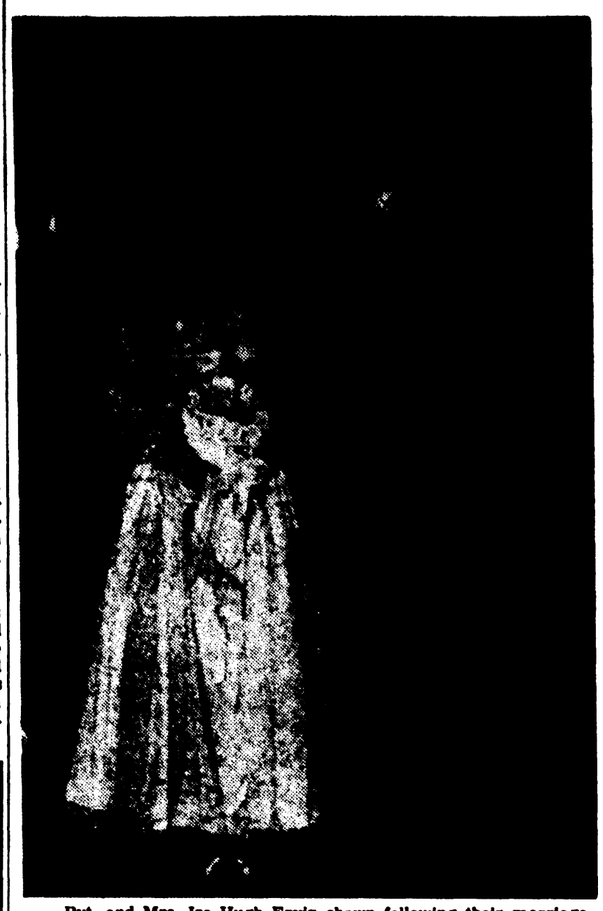
Brings enduring tenderness to the husband and the children who mean so much to you.

Make your appointment today!

griffin's STUDIO & Camera Center

318 DeSiard Dial 3-2710

BRIDE AND BROOM



Pvt. and Mrs. Ira Hugh Ervin shown following their marriage which was solemnized December 23 at the Tallulah Baptist Church in Tallulah. The bride is the former Rita Smith, daughter of Mr. and Mrs. W. A. Smith, of Tallulah.

LAVINGTH CLUB MEMBERS ENJOY LUNCHEON MEETING

The LaVingth Club held its regular monthly luncheon meeting at the Lotus Club. Mrs. R. F. Seiler, presided over the business session.

The Club Collect was read in unison after which the minutes of the last meeting were read and approved.

Mrs. T. H. Scott, Mrs. Earl Stovall and Mrs. Harold Fink were appointed to the nominating committee for the officers of the next year.

Members and guests present were: Mrs. E. W. Cruse, Mrs. Harold Fink, Mrs. Bill Ruple, Mrs. George Phebus, Mrs. R. F. Seiler, Mrs. Earl Stovall, Mrs. W. Webb, Mrs. William W. Wilkerson and Mrs. J. A. Bushart, of Union City, Tenn.

The next meeting will be held in Bastrop with Mrs. Dick Whitehurst hostess, on January 16th.

Colonists at Jamestown, Va., made crude glass soon after they landed in 1607 because of its value in trading with the Indians.

The Urania Home Demonstration Club Installs Officers

The Urania Home Demonstration Club met Monday in the social room of the First Baptist church, for their monthly program.

Mrs. Ellis Babcock and Mrs. Gene Buckley were the hostesses.

Under the direction of Mrs. Maxine Reeves, Home Demonstration Agent of Jena, the installation of officers was held. As each officer lighted a candle, Mrs. Reeves compared the flower - like candles of various colors to a flower garden, as she explained the duties.

New officers are as following: President, Mrs. H. K. Ray; Vice-president, Mrs. Quincy Cornwell; Secretary, Mrs. Lillian Holloway; Reporter, Mrs. J. H. Glide; Council member, Mrs. C. E. Tannehill; Alt. Council Member, Mrs. Herbert May; Nutrition Leader, Mrs. Harry Nichols; Garden, Mrs. O. F. Matthews; Poultry, Mrs. C. D. Jones; Clothing, Mrs. W. C. Proctor; Food Preservation, Miss Arretia Cox; Citizenship, Mrs. J. H. Glidden. Mrs. Reeves closed the ceremony with a prayer.

The business meeting was called to order by the new president, Mrs. Ray. Roll call was answered by naming a gift received at Christmas. The minutes were read by Mrs. Herbert May. It was voted to start the meetings promptly at 2:00 p.m. and close at 4:00.

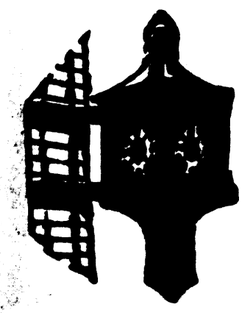
Mrs. Reeves gave a talk on shortcuts in sewing and demonstrated the use of the tracing wheel and paper. The making of covered buttons and buckles was discussed. The hostesses, assisted by Mrs. John Fletcher served delicious refreshments. Attending other than the above mentioned were; Mrs. Jim Carter, Mrs. Pinkie Leach, Mrs. C. S. Bartley, Mrs. C. O. Stegall, Mrs. Claud Chapman, Mrs. C. M. Newsom and Mrs. Ernest Stevens.

When driver safety tests were offered in New York recently, 13,000 persons took the tests.

Invents Cheap Oil Burner

ONLY $14.75 FOR HEATING, COOKING STOVES AND $29.50 FOR FURNACES.

..Mitchell, S. Dak.—A South Dakota manufacturer offers Big Discount on the above prices, 60 day trial and $1.00 bonus to anyone who will show this new burner to their friends. This Sensational Universal Oil Burner fits in heating, cooking stoves, furnaces and boilers. Makes one of the quickest cheapest, hottest fires known. Send No Money. Your name on postcard will do. Northwest Mfg. Co. 577-A Main, Mitchell, S. Dak.



You certainly may!

"May I continue to carry my account in your downtown bank but make my deposits on Louisville due to easy parking?"

You certainly may!

"May I carry my account in Louisville Branch, but, when I am down town, stop in at your DeSiard Street bank and make my deposit to be entered in Louisville Branch?"

You certainly may!

"But I thought Louisville Avenue a seperate, complete bank?"

Louisville Avenue keeps its own set of books — but we are all the same bank. We interchange checks and deposits several times daily — and we have a private telephone with no delay for connection.

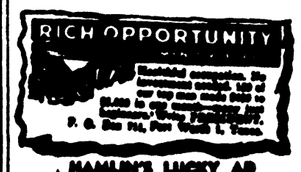
Convenience is our aim—"as time goes on"

Louisville Bank & Trust Co.

DESIARD

Man Broke at 47 Now Worth Fortune

January 13, Out of work in 1952 — Earning $13,000 in a year, four years later, as a salesman for a million-dollar Texas company. That's the success story told by C. C. Hamlin, who celebrated his 57th birthday. "As I look back," Hamlin states, "I could have hardly believed ten years ago that I could possibly make $110,000 in the ten years to come. Believe me, this wonderful new home and my two new cars seem like a dream. I must give the whole credit where it's due — to the organization that gave me this once-in-a-lifetime opportunity."



HAMLIN'S LUCKY AD

Hamlin, when asked how he got started, pulled a small advertisement from his wallet, saying: "This is my lucky ad. I carry it to show to any other middle aged man who gets discouraged because he thinks his big earning days are over." Hamlin added: "I wish I could have millions of copies of this ad made and send them to every man over 47. I want to shout into the ears of the COMPANY that made this opportunity possible for me . . . and you, to the guys for them. I want to tell every one of them to write or wire the President of the Company today for the name of dealer in his area."

HIS NEW HOME

United Spanish War Veterans Auxiliary Elects New Officers

The first meeting of the new year of the United Spanish War Veterans Auxiliary was held in the home of Mrs. Minnie Mangham. After the ritualistic opening, reports of the various committees were given. The report of Child Welfare chairman, Mrs. Aline B. Hunt, was one of the most outstanding. Mrs. Hunt having secured clothing and shoes for under privileged children in the amount of $252.71. Mrs. Mary C. Webb reported having given clothing valued at $75.00 to a girl. Reports from the sale of Christmas cards was given and a neat sum realized.

Election of officers was held and the following were elected to serve during 1952. President, Mrs. Mabel Canveness; senior vice - president, Mrs. Lena Morrow; junior vice-president, Mrs. Aline B. Hunt; chaplain, Mrs. Mary C. Webb; patriotic instructer, Mrs. Eula Morgan; historian, Mrs. Alma McKee; conductor, Miss Josephine Kellar; assistant conductor, Mrs. Lula B. Pope; guard, Mrs. Evie Johnson; assistant guard, Mrs. Ida G. Hawkins; secretary and treasurer, Mrs. ins; secretary and treasurer, Mrs. Marie Arnette. The president appointed the following committees, child welfare, Mrs. Aline B. Hunt, hospitalization, Mrs. Annie W. Trousdale, legislative, Mrs. Minnie Mangham, Americanism, Mrs. Alma McKee, sick and relief, Mrs. Mary Boules, reporter, Mrs. Stella Courtney, musician, Miss Dorothy Ann Bynum.

Mrs. Caveness who was re-elected president has had a most successful year, and by her kind, courteous, manner has endeavered herself to each member. During the past year Mrs. Caveness has seen to many of the members who were ill or shut-in.

At the close of the business session a social hour was enjoyed during which, Mr. Walter Mangham, Jr. delighted the auxiliary with several songs. The hostess served delicious cake and coffee to the members and guests.

The Logtown P.-T. A. Has Program Meeting

The Logtown P.-T. A. held its Christmas program in the school auditorium. The first, second and third grades gave a program of Christmas verser and songs. The fourth, fifth and sixth grades presented short sketches of Christmas in other lands. The Nativity was enacted by the seventh and eight grades accompanied by the voices of their choir singing the beautiful Christmas hymns. Christmas carols were then sung by the assembly

A brief business session was then held with Mrs. Marvin Shipp, president, presiding. Mrs. M. L. DeFreese gave an interesting half hour discussion on organizing a study group.

Delicious refreshments were served at the close of the meeting in the teacher's lounge with Mrs. Alma Stout and Mrs. Bill Luton serving as hostesses.

MONROE TEMPLE, PYTHIAN SISTERS WILL INSTALL NEW OFFICERS

Monroe Temple No. 1—Pythian Sisters will have first meeting for year 1952 on Monday night, January 14, 1952 at 7:30 p. m., Castle Hall, 127½ St. John St.

Most Excellent Chief of Monroe Temple No. 1, Taylee Dennis, wants all members of Monroe Temple No. 1 and Friendship Temple No. 3, including all knights who are members to please attend as will be installation of new officers for year 1952 as follows: most excellent chief, Nelle Heard; past most excellent chief, Taylee Dennis; excellent senior, Temple Hegwood; excellent junior, Edith Thompson; manager, Katie Smith; protector, Thee Braswell; guard, Harriett Thompson; secretary, Sara Shows; treasurer, Ethel Walker; pianist, Ruth Selig; installing officer, Louise Fleet, past chief, assisted by Inez Brown, senior, and Anita Causey, manager publicity, Dr. H. H. Baur.

During the installation of officers will be a fancy drill by Monroe Temple No. 1, and also refreshments after temple meeting on second floor.

Out-going Most Excellent Chief Taylee Dennis wants to thank each and every member of Monroe Temple for making her year a success, as over 25 new members and tri-state Pythian Sisters convention and Bible Class and other activities.

Linen Shower In Tallulah Honors Bride Of Recent Date

Mrs. Ira Hugh Ervin, a bride of December was delightfully complimented when Mrs. J. W. Rogillio and Mrs. James Wall entertained with a linen shower at the Rogillio home on Friday evening. The honoree was presented with a corsage of white carnations and the refreshment table was centered with an attractive arrangement of white candles and magnolia foliage. Mrs. Ervin was presented with many pretty and useful gifts by her friends.

Delectable sandwiches, cookies and confections were served with spiced tea to the guests who were Mrs. Nat Edmondson, Mrs. Meadors, Mrs. H. P. Gaspard, Mrs. N. Scruggs, Mrs. Alpha Randall, Mrs. Tommy Leoty, Mrs. Paul Gaines, Mrs. C. Ramagos, Miss Flo Montgomery, Mrs. Mae Curtis, Mrs. Howard Sevier, Mrs. R. E. Russ, Mrs. Dick Keller, Mrs. Jeff Thomas, Mrs. Herbert Jones, Mrs. Herbert Jones Jr., Miss Marguerite Everett, Mrs. H. J. Jones, Mrs. Jack Jones, Mrs. Lucien Farr, Mrs. C. E. Walker, Mrs. R. S. Gayle, Miss Frances Baxter, Mrs. George Addison, Mrs. T. C. Hancock, Mrs. Whit Erwin, Mrs. W. A. Smith, Miss Norma Jean Gaspard, Mrs. Shirley Briggs, Mrs. Edsel Elledge, Mrs. G. L. Smith, Mrs. Moss Christian, Mrs. Earl Leoty, Mrs. W. G. Goza, Mrs. W. W. Bowie, Mrs. "Bud" King, Miss Maggie Smith, Miss Mary Elizabeth Estell, Mrs. Horace Boster, Mrs. J. W. Cupit, Mrs. Johnnie Laird, Mrs. H. B. Ivy, Mrs. A. H. Willett.

Way To Relieve Itchy Pimples

When your skin is irritated with pimples, red blotches and other skin blemishes, and you're crazy with itching torture, here's fast relief. Get a 40c box of Peterson's Ointment at your druggist and apply this soothing balm. Promptly relieves smarting and itching. Your skin looks better, feels better. Money back if not delighted.

Mrs. W. J. St. John Hostess At Meeting Of The Swartz Club

The Swartz Home Demonstration Club met with Mrs. W. J. St. John for their regular meeting which was an all day meeting.

The meeting was opened with the president, Mrs. George Spier in charge. Christmas songs were sung after which Mrs. Spielman gave a very interesting demonstration on wall finishes and effect of color.

Each member present brought a covered dish and at noon a very lovely meal was served. After the meal a Christmas party was enjoyed at which time gifts were received.

Those enjoying the day with Mrs. St. John were Mrs. W. J. Roper, Mrs. Staley, Mrs. Ruby Takewell, Mrs. Bill Rollinson, Mrs. Ella Balch, Mrs. George Speir, Mrs. D. A. Mears, Mrs. J. S. Harper, Mrs. Ted Campbell, Mrs. M. D. Cannon, Mrs. Archie Scott, Mrs. Sam Hixon, Mrs. Spielman and Mrs. St. John.

CHOUDRANT SEEKS BIDS

Choudrant, La., Jan. 12.—(Special)—The village of Choudrant is advertising for bids for a 25 thousand gallon water tank. According to Mayor William Lynn Sanderson work has already begun on the laying of main lines of the water system. Bids will be open for bids on the tank at noon January 30.

VOTE FOR



ROBERT W. IRBY

POLICE JUROR—WARD 3

Age 44 - Married - 2 Children. Live with my Family at 3212 Lee

Employed by Same Firm Past 21 years. Member First Methodist Church and Masonic Order

Vote For Three Including ME

EVEN IF YOU NEVER DANCED BEFORE YOU CAN ACTUALLY GO DANCING AFTER YOUR FRST LESSON!



2 can learn for the price of

"Private Instructions"

Yes, it's true! You can learn the secret to good dancing in just one lesson the easy way—"the first step to popularity". You'll be able to dance any dance with carefree confidence—so come into the studio now . . . bring your husband, wife, or friend and learn together for the price of one. Studio open until 10:00 p.m. Parties monthly "FUN FOR ALL".

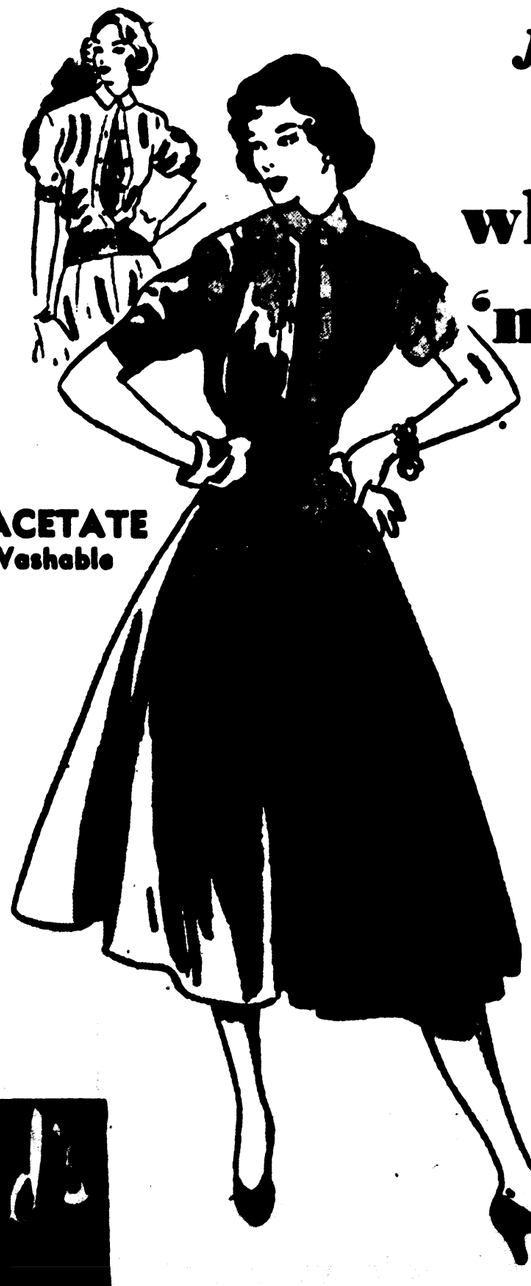
★ FOX TROT ★ WALTZ ★ JITTERBUG

Vernon's Dance Studio

108½ St. John Dial 2-4930

★ RUMBA ★ SAMBA ★ MAMBO ★ TANGO

Jerry Gilden's



whirl dress 'n' sweater ensemble

NYLON - ACETATE all Washable

17.95

Dress with a future . . . to wear with or without its sweater. Pleated bodice-stitched to stay, whirl of shirt-wonderful silhouette news. Wool-cardigan sweater to wear with everything—it's carefully dyed to match. Lilac, aqua, yellow, pink, coral, and white. Sizes 10 to 20.

Fields

St. Anne's Circle Plans February Style Revue

'Easter Parade' To Feature Children's Fashions For Spring And Summer

Members of St. Anne's Circle are enthusiastically planning a children's style revue, to be held on Friday, February 22, at 7:30 in the evening in the gymnasium-auditorium of Matthew's School.

This affair will be called "York Shop's Easter Parade" and will show the fashions to be worn by the "small fry" for this spring and summer.

Mrs. Roy Kelly, president of St. Anne's Circle has announced the following committees: General chairman, Mrs. George Elias; Tickets, Mrs. Leo Ritter, chairman, Mrs. Otis Flournoy, Mrs. Armand Breard; Decorations, Mrs. John Guerriero, Chairman, Mrs. Lawrence McCarthy, Mrs. B. W. Morrison, Mrs. Warren Taylor, Mrs. J. S. Keller; Entertainment, Miss Armadine Renaud; Commentator, Mrs. Paul Goldman; Publicity, Mrs. Burl Hollis and Mrs. Ben Breard; Models Chairman, Mrs. Vernon Grundmann.

Primitive man satisifed his sugar hunger with wild honey, and plants containing sugar. Sugar cane was apparently known in India and elsewhere in the Orient hundreds of years before the Christian era and is mentioned in the Old Testament.

ENCYCLOPEDIA BRITTANICA

A treat to the family!
For information Call
Mrs. Bernard Levi
Representative
Phone 8147 - - - 2-2191



Your Portrait on Valentine's Day

Brings enduring tenderness
to the husband and the children
who mean so much to you.

Make your appointment today!

griffin's STUDIO & Camera Center.

318 DeSiard Dial 3-2710

BRIDE AND BROOM



Pvt. and Mrs. Ira Hugh Ervin shown following their marriage which was solemnized December 23 at the Tallulah Baptist Church in Tallulah. The bride is the former Rita Smith, daughter of Mr. and Mrs. W. A. Smith, of Tallulah.

LAVINGTH CLUB MEMBERS ENJOY LUNCHEON MEETING

The LaVingth Club held its regular monthly luncheon meeting at the Lotus Club. Mrs. R. F. Seiler, presided over the business session.

The Club Collect was read in unison after which the minutes of the last meeting were read and approved.

Mrs. T. H. Scott, Mrs. Earl Stovall and Mrs. Harold Fink were appointed to the nominating committee for the officers of the next year.

Members and guests present were: Mrs. E. W. Cruse, Mrs. Harold Fink, Mrs. Bill Ruple, Mrs. George Phebus, Mrs. R. F. Seiler, Mrs. Earl Stovall, Mrs. W. Webb, Mrs. William W. Wilkerson and Mrs. J. A. Bushart, of Union City, Tenn.

The next meeting will be held in Bastrop with Mrs. Dick Whitehurst hostess, on January 16th.

Colonists at Jamestown, Va., made crude glass soon after they landed in 1607 because of its value in trading with the Indians.

The Urania Home Demonstration Club Installs Officers

The Urania Home Demonstration Club met Monday in the social room of the First Baptist church, for their monthly program.

Mrs. Ellis Babcock and Mrs. Gene Buckley were the hostesses.

Under the direction of Mrs. Maxine Reeves, Home Demonstration Agent of Jena, the installation of officers was held. As each officer lighted a candle, Mrs. Reeves compared the flower - like candles of various colors to a flower garden, as she explained the duties.

New officers are as following: President, Mrs. H. K. Ray; Vice-president, Mrs. Quincy Cornwell; Secretary, Mrs. Lillian Holloway; Reporter, Mrs. J. H. Gliden; Council member, Mrs. C. E. Tannehill; Alt. Council Member, Mrs. Herbert May; Nutrition Leader, Mrs. Harry Nichols; Garden, Mrs. O. F. Matthews; Poultry, Mrs. C. D. Jones; Clothing, Mrs. W. C. Procter; Food Preservation, Miss Arretia Cox; Citizenship, Mrs. J. H. Glidden. Mrs. Reeves closed the ceremony with a prayer.

The business meeting was called to order by the new president, Mrs. Ray. Roll call was answered by naming a gift received at Christmas. The minutes were read by Mrs. Herbert May. It was voted to start the meetings promptly at 2:00 p.m. and close at 4:00.

Mrs. Reeves gave a talk on shortcuts in sewing and demonstrated the use of the tracing wheel and paper. The making of covered buttons and buckles was discussed. The hostesses, assisted by Mrs. John Fletcher served delicious refreshments. Attending other than the above mentioned were; Mrs. Jim Carter, Mrs. Pinkie Leach, Mrs. C. S. Bartley, Mrs. C. O. Stegall, Mrs. Claud Chapman, Mrs. C. M. Newsom and Mrs. Ernest Stevens.

When driver safety tests were offered in New York recently, 12,000 persons took the tests.

Invents Cheap Oil Burner

ONLY $14.75 FOR HEATING, COOKING STOVES AND $29.50 FOR FURNACES.

..Mitchell, S. Dak.—A South Dakota manufacturer offers Big Discount on the above prices, 60 day trial and $1.00 bonus to anyone who will show this new burner to their friends. This Sensational Universal Oil Burner fits in heating, cooking stoves, furnaces and boilers. Makes one of the quickest cheapest, hottest fires known. Send No Money. Your name on postcard will do. Northwest Mfg. Co. 577-A Main, Mitchell, S. Dak.

United Spanish War Veterans Auxiliary Elects New Officers

The first meeting of the new year of the United Spanish War Veterans Auxiliary was held in the home of Mrs. Minnie Mangham. After the ritualistic opening, reports of the various committees were given. The report of Child Welfare chairman, Mrs. Aline B. Hunt, was one of the most outstanding. Mrs. Hunt having secured clothing and shoes for under priviledged children in the amount of $252.71. Mrs. Mary C. Webb reported having given clothing valued at $75.00 to a girl. Reports from the sale of Christmas cards was given and a neat sum realized.

Election of officers was held and the following were elected to serve during 1952. President, Mrs. Mabel Canveness; senior vice - president, Mrs. Lena Morrow; junior vice-president, Mrs. Aline B. Hunt; chaplain, Mrs. Mary C. Webb; patriotic instructor, Mrs. Eula Morgan; historian, Mrs. Alma McKee; conductor, Miss Josephine Kellar; assistant conductor, Mrs. Lula B. Pope; guard, Mrs. Evie Johnson; assistant guard, Mrs. Ida G. Hawkins! secretary and treasurer, Mrs. ins; secretary and treasurer, Mrs. Marie Arnette. The president appointed the following committees, child welfare, Mrs. Aline B. Hunt, hospitalization, Mrs. Annie W. Trousdale, legislative, Mrs. Minnie Mangham, Americanism, Mrs. Alma McKee, sick and relief, Mrs. Mary Boules, reporter, Mrs. Stella Courtney, musician, Miss Dorothy Ann Bynum.

Mrs. Caveness who was re-elected president has had a most successful year, and by her kind, courteous, manner has endeavered herself to each member. During the past year Mrs. Caveness has seen to many of the members who were ill or shut-in.

At the close of the business session a social hour was enjoyed during which, Mr. Walter Mangham, Jr. delighted the auxiliary with several songs. The hostess served delicious cake and coffee to the members and guests.

The Logtown P.-T. A. Has Program Meeting

The Logtown P.-T. A. held its Christmas program in the school auditorium. The first, second and third grades gave a program of Christmas verses and songs. The fourth, fifth and sixth grades presented short sketches of Christmas in other lands. The Nativity was enacted by the seventh and eight grades accompanied by the voices of their choir singing the beautiful Christmas hymns. Christmas carols were then sung by the assembly

A brief business session was then held with Mrs. Marvin Shipp, president, presiding. Mrs. M. L. DeFreese gave an interesting half hour discussion on organizing a study group.

Delicious refreshments were served at the close of the meeting in the teacher's lounge with Mrs. Alma Stout and Mrs. Bill Luton serving as hostesses.

MONROE TEMPLE, PYTHIAN SISTERS WILL INSTALL NEW OFFICERS

Monroe Temple No. 1—Pythian Sisters will have first meeting for year 1952 on Monday night, January 14, 1952 at 7:30 p. m., Castle Hall, 127½ St. John St.

Most Excellent Chief of Monroe Temple No. 1, Tayloe Dennis, wants all members of Monroe Temple No. 1 and Friendship Temple No. 3, including all knights who are members to please attend as will be installation of new officers for year 1952 as follows: most excellent chief, Nelle Heard; past most excellent chief, Tayloe Dennis; excellent senior, Tempie Hegwood; excellent junior, Edith Thompson; manager, Katie Smith; protector, Theo Brazzell; guard, Harriett Thompson; secretary, Sara Shows; treasurer, Ethel Walker; pianist, Ruth Selig; installing officer, Louise Fleet, past chief, assisted by Inez Brown, senior, and Anita Causey, manager publicity, Dr. H. H. Baur.

During the installation of officers will be a fancy drill by Monroe Temple No. 1, and also refreshments after temple meeting on second floor.

Out-going Most Excellent Chief Tayloe Dennis wants to thank each and every member of Monroe Temple for making her year a success, as over 25 new members and tri-state Pythian Sisters convention and Bible Class and other activities.

Mrs. W. J. St. John Hostess At Meeting Of The Swartz Club

The Swartz Home Demonstration Club met with Mrs. W. J. St. John for their regular meeting which was an all day meeting.

The meeting was opened with the president, Mrs. George Spier in charge. Christmas songs were sung after which Mrs. Spielman gave a very interesting demonstration on wall finishes and effect of color.

Each member present brought a covered dish and at noon a very lovely meal was served. After the meal a Christmas party was enjoyed at which time gifts were received.

Those enjoying the day with Mrs. St. John were Mrs. W. J. Roper, Mrs. Staley, Mrs. Ruby Takewell, Mrs. Bill Rollinson, Mrs. Ella Baich, Mrs. George Speir, Mrs. D. A. Mears, Mrs. J. S. Harper, Mrs. Ted Campbell, Mrs. M. D. Cannon, Mrs. Archie Scott, Mrs. Sam Hixon, Mrs. Spielman and Mrs. St. John.

CHOUDRANT SEEKS BIDS

Choudrant, La., Jan. 12.—(Special)—The village of Choudrant is advertising for bids for a 25 thousand gallon water tank. According to Mayor William Lynn Sanderson work has already begun on the laying of main lines of the water system. Bids will be open for bids on the tank at noon January 30.

Linen Shower In Tallulah Honors Bride Of Recent Date

Mrs. Ira Hugh Ervin, a bride of December was delightfully complimented when Mrs. J. W. Rogillio and Mrs. James Wall entertained with a linen shower at the Rogillio home on Friday evening. The honoree was presented with a corsage of white carnations and the refreshment table was centered with an attractive arrangement of white candles and magnolia foliage. Mrs. Ervin was presented with many pretty and useful gifts by her friends.

Delectable sandwiches, cookies and confections were served with spiced tea to the guests who were Mrs. Nat Edmondson, Mrs. Meadors, Mrs. H. P. Gaspard, Mrs. N. Scruggs, Mrs. Alpha Randall, Mrs. Tommy Leoty, Mrs. Paul Gaines, Mrs. C. Ramagos, Miss Flo Montgomery, Mrs. Mae Curtis, Mrs. Howard Sevier, Mrs. R. E. Russ, Mrs. Dick Keller, Mrs. Jeff Thomas, Mrs. Herbert Jones, Mrs. Herbert Jones Jr., Miss Marguerite Everett, Mrs. H. J. Jones, Mrs. Jack Jones, Mrs. Lucien Farr, Mrs. C. E. Walker, Mrs. R. S. Gayle, Miss Frances Baxter, Mrs. George Addison, Mrs. T. C. Hancock, Mrs. Whit Erwin, Mrs. W. A. Smith, Miss Norma Jean Gaspard, Mrs. Shirley Briggs, Mrs. Edsel Elledge, Mrs. G. L. Smith, Mrs. Moss Christian, Mrs. Earl Leoty, Mrs. W. G. Goza, Mrs. W. W. Bowie, Mrs. "Bud" King, Miss Maggie Smith, Miss Mary Elizabeth Ezell, Mrs. Horace Boster, Mrs. J. W. Cupit, Mrs. Johnnie Laird, Mrs. H. B. Ivy, Mrs. A. H. Willett.

Way To Relieve Itchy Pimples

When your skin is irritated with pimples, red blotches and other skin blemishes, and you're crazy with itching torture, here's fast relief. Get a 40c box of Peterson's Ointment at your druggist and apply this soothing balm. Promptly relieves smarting and itching. Your skin looks better, feels better. Money back if not delighted.

VOTE FOR



ROBERT W. IRBY
POLICE JUROR—WARD 3

Age 44 - Married - 2 Children. Live with my Family at 3212 Lee

Employed by Same Firm Past 21 years. Member First Methodist Church and Masonic Order

Vote For Three Including ME

EVEN IF YOU NEVER DANCED BEFORE YOU CAN ACTUALLY GO DANCING AFTER YOUR FRST LESSON!



2 can learn for the price of 1

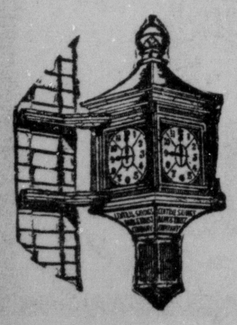
"Private Instructions"

Yes, it's true! You can learn the secret to good dancing in just one lesson the easy way—"the first step to popularity". You'll be able to dance any dance with carefree confidence—so come into the studio now . . . bring your husband, wife, or friend and learn together for the price of one. Studio open until 10:00 p.m. Parties monthly "FUN FOR ALL".

★ FOX TROT ★ WALTZ ★ JITTERBUG

Vernon's Dance Studio
108½ St. John Dial 2-4930

★ RUMBA ★ SAMBA ★ MAMBO ★ TANGO



You certainly may!

"May I continue to carry my account in your downtown bank but make my deposits on Louisville due to easy parking?"

You certainly may!

"May I carry my account in Louisville Branch, but, when I am down town, stop in at your DeSiard Street bank and make my deposit to be entered in Louisville Branch?"

You certainly may!

"But I thought Louisville Avenue a seperate, complete bank?"

Louisville Avenue keeps its own set of books — but we are all the same bank. We interchange checks and deposits several times daily and we have a private telephone with no delay for connection.

Your convenience is our aim—"as time goes on"

Central Savings Bank & Trust Co.

TRENTON — LOUISVILLE — DESIARD

Man Broke at 47 Now Worth Fortune

January 13, Out of work in 1952 — Earning $13,000 in a year, four years later, as a salesman for a million-dollar Texas company. That's the success story told by C. C. Hamlin, who celebrated his 57th birthday. "As I look back," Hamlin states, "I could have hardly believed ten years ago that I could possibly make $110,000 in the ten years to come. Believe me, this wonderful new home and my two new cars seem like a dream. I must give the whole credit where it's due — to the organization that gave me this once-in-a-lifetime opportunity."



HAMLIN'S LUCKY AD

Hamlin, when asked how he got started, pulled a small advertisement from his wallet, saying: "This is my lucky ad. I carry it to show to any other middle aged man who gets discouraged because he thinks his big earning days are over."



HIS NEW HOME

Hamlin added: "I wish I could have millions of copies of this ad made and send them to every man over 45. I want to shout tthe praises of the company that made this wonderful success possible for me . . . and can do the same for them. I want to tell each one of them to write or wire the President of my Company right now for a chance to do the same thing."

NOTE: Middle-aged men, interested address president, Dept. K-2, P. O. Box 711, Ft. Worth 1, Texas.

Jerry Gilden's

whirl dress 'n' sweater ensemble



NYLON - ACETATE all Washable

17.95

Dress with a future . . . to wear with or without its sweater. Pleated bodice-stitched to stay, whirl of skirt-wonderful silhouette news. Wool-cardigan sweater to wear with everything—it's carefully dyed to match. Lilac, aqua, yellow, pink, coral, and white. Sizes 10 to 20.

Field's MONROE, LA.

Society Calendar

Sunday

The Beta Delta sorority will have their meeting in the home of Miss Eva Lee Ritter, 3202 Harrison street at 3 p.m. All members and pledges are urged to attend.

Monday

The Monroe Garden Club will meet at the Northeast Louisiana State College Science Building at 2:30 p.m. Speaker will be Mrs. Archibald Wilson Walker, of Spartanburg, N. C., who will speak on "Fun in the Garden." The lecture is open to the public for a small fee.

The Honest Injuns' Club of Y-Teens will meet at the Y. W. C. A. at 3:30 p. m.

The YRG's Club will meet at the Y. W. C. A. at 6:15 p. m.

The College Place W. M. S. will meet at the church at 9:30 a.m. for a program meeting.

The Ouachita Education Association will hold its regular monthly meeting, Monday evening, January 14, at Ouachita Parish High School auditorium. Mrs. Jase Johnson, president urges all teachers and administrators to be present.

The executive committee, Selman Parent - Teacher Association will meet at Selman faculty room, Monday afternoon, January 14. All members are urged to attend, as important business is to be discussed. The meeting will open at 3:00 p.m.

Regular meeting Dixie Chapter No. 179 O. E. S. Masonic Temple at 8:00 p.m. "Obligation and Friendship Night." All O. E. S. members cordially invited.

Circle No. 10 of the Presbyterian Missionary Circle will meet in the home of Mrs. Herbert Steed, 1009 North Fifth St. at 7:30 p. m.

Tuesday

The Parkview Baptist Church circles will meet as follows: No. 1 with Mrs. Earl Morris, 2511 Myrtle at 10 a.m. No. 2 with Mrs. Fred DuPriest, 305 Roberts at 9:30 a.m. No. 3 with Mrs. Tony Sword, Edgewater Gardens at 10 a.m.

The Blue Sharps' Club of Y-Teens will meet at O. P. H. S. at 8:35 a. m.

The Y'd Awake Club of Y-Teens will meet at the Y. W. C. A. at 3:30 p. m.

Circle No. 9 Business Women's group, of the Presbyterian Church will meet in the home of Miss Ann Mickel, 209 Auburn Ave., at 7:30 p. m.

The Woman's Society of Christian Service of Stone Avenue Methodist Church will meet at 9:30 a.m. at the church.

W. S. C. S. of the First Methodist Church will meet in the following circles: No. 1 with Mrs. N. W. McHenry, Columbia road, 3 p.m.; No. 2 with Mrs. M. M. Munholland, 403 Park Ave., at 3 p.m.; No. 3 with Mrs. Thomas Frazer, 516 Hilton at 3 p.m.; No. 4 with Mrs. D. A. Hennick, 514 Hall at 3 p.m.; No. 5 with Mrs. Marie Wamsley, Pecan Grove, at 3 p.m.; No. 6 with Mrs. Sena Walters, 503 Bres at 3 p.m.; No. 7 with Mrs. Joe Williamson, 1015 North 5th at 3 p.m.; No. 8 with Mrs. J. K. Brothers, Jr., 708 Glenmar Ave., at 9:30 a.m.; No. 9 with Mrs. C. B. Flinn, 2309 Myrtle at 9:30 a.m.; No. 10 with Mrs. David Garrett, 708 Jackson at 10 a.m.

The following groups of the Christian Women's Fellowship of the First Christian Church will meet as follows: Group IV, Mrs. J. M. Smith, 113 Pargoud Drive, 9:30 a.m.; Group II, Mrs. L. M. Gipson, 1904 Riverside drive, 2:30 p.m.

The W. M. S. Circles of the First Baptist Church, Monroe, will meet as follows: Circle No. 1, Mrs. Mary L. Saunders, 808 North 4th. Circle No. 2, Mrs. W. L. Blewster, 416 Pine. Circle No. 3, Mrs. J. L. Adams, 709 K. Circle No. 4, Mrs. R. L. Grayson, 113 Filer. Circle No. 5, Mrs. L. A. Griffin, 3306 Polk. Circle No. 6, Mrs. R. W. Graves, 1206 South 1st. Circle No. 7, Mrs. Elmira Carter, 307 South 1st. Circle No. 8, Mrs. A. R. Doughtly, 701 Erin. Mary Lou Jenkins Circle, at the church. Alma Graves Circle, Mrs. F. S. Fisher, 111 Pershing.

Wednesday

The Welcome Wagon Newcomer's Club will meet at a local restaurant at 12:30 for their luncheon meeting. For reservations call Mrs. Ralph Ludwick, 3-3180, Mrs. T. F. Van Fossen, 2-2245 or Mrs. A. K. Allen, 6085.

The Catholic Newcomer's Club will meet at the LaCasa Tea Room for their luncheon meeting at 12:30. For reservations call 7602.

The Tri-U Club of Y-Teens will meet at the O. P. H. S. at 8:35 a. m.

The Blue Triangle Club of Y-Teens will meet at Lenwil School at 12:45 p. m.

The Jolly Y Janes' Club of Y-Teens will meet at the Y. W. C. A. at 3:30 p. m.

The La Vingt Club will meet in the home of Mrs. Dick Whitehurst in Bastrop.

Logtown Home Demonstration Club will meet in the home of Mrs. W. A. Calloway in Bosco at 2 p.m.

The following groups of the Christian Women's Fellowship of the First Christian Church will meet as follows: Group I, Mrs. O. R. White, 1508 College Ave., 2:30 p.m.; Group III, Mrs. E. L. Marchman, 1919 Pargoud Blvd., 2:30 p.m.

Thursday, January 17

The January meeting of Central Grammer P.-T. A. will be held in the school auditorium Thursday, January 17, at 3:15 p.m. Miss Julia Wossman will be guest speaker. Her subject: "Parents and Children in Time of World Crises," will be interesting to all. Mrs. Dale Martha's and Miss Kate Henry's first grade pupils will entertain the group. Important announcements will be made at this meeting also a nominating committee to nominate officers for the coming year will be elected.

A meeting of the Navy Mothers' Club will be held at 3 p.m. in the navy recruiting office, post office building, third floor. All mothers that have sons and daughters in the navy, marine, coast guards and construction battalion are eligible to become members.

The Northside Garden Club of West Monroe will meet in the home of Mrs. Judson Moore, 400 Flanigan, at 9:30 a.m. Mr. J. J. Joyce, of the agricultural department, will speak on lawn and trees.

The second and third grade study group of Sherrouse P.-T. A. will meet at 10 a.m. at the home of Mrs. Max L. Riley, 504 Baker St.

The Magnolia Study Club will meet in the home of Mrs. Ed Hochenedel at 2811 North Tenth in West Monroe with Mrs. R. P. McKay as co-hostess. The program will consist of a forum on American citizenship conducted by Mrs. J. E. Nelson.

The Onwego Club of Y-Teens will meet at O. P. H. S. at 10:35 a. m. Mrs. Thomas Jett will be the guest speaker.

The Y-Ettes Club of Y-Teens will meet at 11:35 a. m. at O. P. H. S.

The Lenwil Blue Triangle Club of Y-Teens will present the P.-T. A. program at 2:30 p. m.

The Be Y's Club of Y-Teens will meet at the Y. W. C. A. at 3:30 p. m.

The Amo Club will meet in the home of Mrs. J. W. Simpson, 5327 DeSiard at 7:30 p. m. with Mrs. J. D. Lee, as co-hostess. All ladies who are members of Dixie chapter No. 179 O. E. S. are cordially invited to attend this initial meeting of the year.

The Selman Parent - Teacher Association will meet Thursday, January 17, 2:45 p.m. Mrs. G. B. Wilson, program chairman, urges all members and friends to attend this meeting. The subject for discussion is, "Parents and Children in a Time of World Crisis."

Friday

The Altrurian Book Club will meet at the Mitchell School auditorium. Hostesses, Mrs. E. L. Page, Mrs. Aimee Cook and Mrs. J. H. Watkins.

Central Grammar P.-T. A. will sponsor a chicken spaghetti supper Friday, January 18, from 5:00 to 8:00 p.m. This is a very worthy cause. The public is cordially invited.

The Thrifty Homemaker's Club will meet in the home of Mrs. Judson Moore, 400 Flannigan, West Monroe, at 2 p. m.

The Thrifty Homemakers Club will meet at 2 p.m. with Mrs. Cline Averett, 2522 Swiss, West Monroe.

Saturday

Chief Tusquahome Chapter, D. A. R., will meet at 3:00 p.m. at Mitchell school auditorium. Mrs. J. Metris Bell, Mrs. J. A. Haile, Mrs. J. Frank Jones and Mrs. H. C. Ervin hostesses. Film "Know Your America" will be shown.

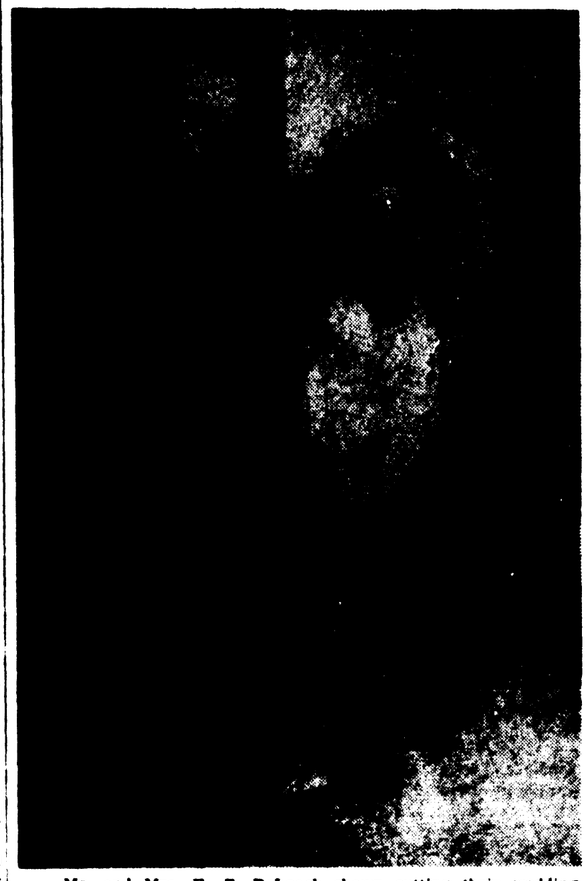
The 5th district C. T. A. will meet at 10 a.m. in the Educational Building at the First Baptist Church in Monroe. All teachers are urged to attend.

Ervin-Smith Wedding Party Honored At Rehearsal Supper

The rehearsal supper for the members of the Ervin - Smith wedding party on the evening preceding the wedding was at the home of Mrs. Will Harvey with Miss Maggie Smith as co-hostess. The delicious supper was served buffet style, from the beautifully appointed table featuring the Christmas motif.

The guests included Miss Rita Smith and Pvt. Ira Hugh Ervin, Miss Carolyn Foster, Miss Mary Elizabeth Ezell, Mrs. Valencia Elledge, Miss Annette Smith, Mr. Bob Liard, Mr. Boone Halbach, Mr. Tommie Ervin, Mr. Aulbra Smith.

CUT WEDDING CAKE



Mr. and Mrs. E. F. DeLoach shown cutting their wedding cake at the reception following their marriage Thursday, December 27. The bride is the former Aulsine Coates, daughter of Mr. and Mrs. Aulsie Coates. The bridegroom is the son of Mr. and Mrs. Edward DeLoach, Sr.

Miss Aulsine Coates Bride Of Edward Frances DeLoach, Jr.

Double-Ring Ceremony Solemnized At Brownville Methodist Church In West Monroe

The Brownville Methodist Church in West Monroe was the scene of a candlelight ceremony at 5:00 p. m. Thursday, Dec. 27, when Aulsine Coates, daughter of Mr. & Mrs. Aulsie Coates, became the bride of Edward DeLoach, Jr., son of Mr. and Mrs. Edward DeLoach, Sr. of West Monroe.

The Rev. T. A. Brown, pastor, officiated in the impressive double-ring ceremony before the altar which was beautifully banked with fern trees and white gladiolas. Candelabra holding slender white candles were used among the arrangements of flowers.

Miss Geraldine Weir, at the piano rendered a program of nuptial music and accompanied Miss Betty Spurlock who sang "Because" and, "The Lords Prayer". The traditional wedding marches marked the beginning and the end of the services.

The bride given in marriage by her father, was lovely in her wedding gown of ballerina length of brocaded satin, with finger tip veil, which fell from a small crown of Irish lace. She wore white satin slippers. She carried a bouquet made of white lily of the valley and orchids centered with a gold rose. For something old she carried a hankerchief that belonged to her great - great grandmother, Mrs. Dutch Myers, of Columbia, La. She wore a blue garter, made and presented to her by her sister, Mary Sue Coates.

Miss Mattie Lorene Coates was maid - of - honor, and Miss Mary Sue Coates was bridesmaid. They are sisters of the bride. The maid of honor and bridesmaid wore ballerina length blue and pink dresses made of faille with matching headdress.

Mr. Harry Busch of Columbia, La., cousin of the groom, served as best man. Usher was Mr. Gene Stapp, of West Monroe.

Mrs. Coates, mother of the bride wore a dress of blue crepe with white and black accessories and a corsage of white carnation. Mrs. DeLoach, mother of the groom, wore a light blue suit with matching accessories. She also wore a corsage of carnations.

Immediately following the wedding a reception was held in the home of the bride's parents.

The bride's table was covered with a lace tablecloth. The tiered wedding confection topped with a miniature bride and groom was placed at the end of the table and was presided over by the bride's grandmother Mrs. J. B. Thompson of Columbia, La. On opposite end was punch bowl surrounded by evergreens and holly berries, presided over by Miss Charlene Stapp, of West Monroe, a friend of the bride. Miss Muriel Kilpatrick presided over the bride's book. Assisting in extending courtesies were: Yvonne Fisher and Mary Virginia Works of West Monroe. Christmas arrangements were used through the reception rooms.

Mrs. DeLoach is a graduate of Ouachita Parish High School and attended North Louisiana State College in Monroe, La. The bridegroom is also a graduate of Ouachita Parish High School. At the present he is attending U. S. Naval School of radar in San Francisco, Calif.

For going away the bride chose a wine gabardine suit with black accessories. The couple left immediately for a short boneymoon trip. At present they are making their home in San Francisco, Calif.

Out - of - town guests attending were: Mr. and Mrs. J. B. Thompson, and Mrs. Harry Busch, Sr. of Columbia, La. Mr. and Mrs. J. H. Thompson and sons Jerry and Jimmy and daughter Beverly of Lake Charles, La.; Mrs. A. P. Crockett of Grayson, La. and Mr. and Mrs. Walter Halbert and children Billy and Virginia Sue of Waterproof, La.

Miss Joan Evelyn Thomas Bride Of Ronald LeBlanc

Bridal Couple Exchange Vows Of Impressive Ceremony At First Baptist Church Of Port Arthur, Tex.

The First Baptist Church of Port Arthur, Tex., decorated in simplicity was the setting for one of the loveliest and most impressive weddings December 22 at one-thirty o'clock, uniting in marriage Miss Joan Evelyn Thomas, daughter of Mr. and Mrs. Milton Barrilleaux of Port Arthur and Ronald LeBlanc, son of Mrs. C. W. Duty and Mr. R. LeBlanc, of Port Arthur, by the Rev. John W. Wright, pastor of the First Baptist Church of Port Arthur.

The baptistery and choir loft were artistically decorated with arrangements of silver leaves and chrysanthemums. The altar having large baskets on stands of gladiola and chrysanthemums making a lovely setting for the wedding scene.

While usher groomsmen, C. J. Barrilleaux and Wison Barrilleaux, were seating the guests, soft music was played by Mrs. Dodson. Mrs. Starrock sang "I Love You Truly" and "Because".

Last to take their seats before the entrance of the bridal party, were the mothers of the bride and bridegroom. Mrs. Barrilleaux and Mrs. Duty. Mrs. Duty was becomingly dressed in a black gabardine suit, complimented by a black hat and black accessories and she wore an orchid colored orchid.

For her daughters wedding Mrs. Barrilleaux was wearing a navy wool crepe suit with white blouse, navy hat with white feather. Her other accessories were navy and she chose an orchid corsage of soft pink hue.

To the strains of the bridal chorus the bridal party approached the altar, where they were awaited by the bridegroom and his best man, Gerrald Barrilleaux. Entering was the maid of honor, Mrs. Lorene Wagner. Her suit was plum with navy blue accessories and a soft colored corsage.

Miss Thomas entered the church with her stepfather who gave her in marriage. She was radiant in her suit of blond wool crepe, rose hat with navy accessories. Around her neck was a three strand pearl necklace, a gift of the bridegroom. Beneath her white Bible covered with white lace and velvet tubing was her round bouquet of white daisies. The music rang out loud again as the wedding party left the church.

Reception

Following the ceremony there was a large reception, at which Mr. and Mrs. Barrilleaux, parents of the bride, were host at their home. The receiving room was beautifully decorated with large baskets on stands, of white gladiola and chrysanthemums. Christmas colors were the theme of the dining room.

The bride's table covered with imported lace cloth was centered with crystal candelabras with tall white candles, a three-tiered wedding cake with miniature bride and groom being at one end of the table and a large crystal punch bowl at the other. The cake and the punch bowl was surrounded with holly and bright red berries.

Presiding at the punch bowl was Miss LaVerne Bradley. At the cake, Mrs. Paul LaCoon. Serving were Mrs. Leo Bradley, Mrs. Carl Myers and Mrs. John Barrilleaux.

The couple left immediately on a wedding trip to Houston, Tex.

Out-of-town guests were: Mr. and Mrs. T. K. Bradley, grandparents of the bride, Mr. and Mrs. Leo Bradley, Miss LaVerne Bradley of Sondheimer, La., and Mrs. Olive English, Waco, Tex.

SLIPS MISS ELAINE
SALE PRICE 1.98
LARCHE Dept. Store
314 Trenton W. Monroe

NOW A $7.50
Permanent You'll Like
STYLED BY CECELE
CEIL et ALBERT
LOUISVILLE AT 6TH



"I will consider your vote as a personal pledge. I will not break that pledge as your representative."
Jack Willis
Candidate for
Representative
Ouachita Parish

FIND SOMETHING?
And Would Like To Return It
TO IT'S RIGHTFUL OWNER
The NEWS-STAR—WORLD Classified Department As A Public Service To Its Readers WILL ADVERTISE ANY FOUND ARTICLE.
FREE! FREE!
At No Cost To You Or To The Owner Who Claims The Lost Article
So . . . If you find something, keys, money, pets, etc. Just Call
5161, THE WANT AD DEPARTMENT
And We Will Run The Ad 3 Days Free

RUGS DYED
Make a new rug of your faded, worn or stained rugs by having them dyed any one of 14 beautiful colors. Dyed with York Research approved DYE-FOAM on your own floor, ready for use in just 12 hours. Call for free color charts and estimates.
HECK-ELEC SHAMPOO
DIAL 7333
Rugs and upholstery electrically shampooed and mothproofed. Interested persons in other towns send a card.

Continuing - - -
OUR JANUARY SALE
MORE BARGAINS ADDED...
PRICES REDUCED AGAIN...

ALL WOOL DRESSES 1/2 COSTUME SUITS Off
ONE GROUP DRESSES $9.95
CREPES • PRINTS • LINENS
VALUES TO $49.95
—ONE RACK— COATS $29.95
—ALL— WINTER Coats ½ off
Plain & Fur Trimmed
MORE DRESSES ADDED To The $5.00 Table
VALUES TO $59.95
1 GROUP TRAVEL WISE CREPES ½ off
VALUES TO $59.95
ONE GROUP IMPORTED LINENS ½ Off
ONE RACK ALL BETTER SUITS ½ off SUITS ⅓ off
ALL WOOL
2 GROUPS $7.50 HATS $2.95
—ALL—WINTER Dresses ½ Off
IN CREPES
FORMALS GROUP (1) ½ Off GROUP (2) $9.95
ALTERATIONS EXTRA
ALL SALES FINAL
NO LAYAWAYS
-AT SALE PRICES-
N. 2nd & Roselawn
Johnnie S. Elbert
Dial 3-3301

Holloway & Thompson
209 DESIARD ST.
January Clearance
OUT THEY GO! Sale OUT THEY GO!
ONE HALF PRICE AND LESS!
On all remaining Fall and Winter shoes. 950 pairs to choose from. Every pair nationally advertised.
Now Just Four Price Groups
SAVE!
Group 1 Val. 14.95 to 19.95 NOW.. 9.95
Group 2 Val. 11.95 to 13.95 NOW.. 7.95
Group 3 Val. 8.95 to 10.95 NOW.. 5.95
Special Group Val. to 9.95 NOW.. 3.95
SAVE!
Holloway & Thompson

Society Calendar

Sunday

The Beta Delta sorority will have their meeting in the home of Miss Eva Lee Ritter, 3202 Harrison street at 2 p.m. All members and pledges are urged to attend.

Monday

The Monroe Garden Club will meet at the Northeast Louisiana State College Science Building at 2:30 p.m. Speaker will be Mrs. Archibald Wilson Walker, of Spartanburg, N. C., who will speak on "Fun In the Garden." The lecture is open to the public for a small fee.

The Honest Injuns' Club of Y-Teens will meet at the Y. W. C. A. at 3:30 p. m.

The YRG's Club will meet at the Y. W. C. A. at 6:15 p. m.

The College Place W. M. S. will meet at the church at 9:30 a.m. for a program meeting.

The Ouachita Education Association will hold its regular monthly meeting, Monday evening, January 14, at Ouachita Parish High School auditorium. Mrs. Jase Johnson, president urges all teachers and administrators to be present.

The executive committee, Selman Parent - Teacher Association will meet at Selman faculty room, Monday afternoon, January 14. All members are urged to attend, as important business is to be discussed. The meeting will open at 3:00 p.m.

Regular meeting Dixie Chapter No. 179 O. E. S. Masonic Temple at 8:00 p.m. "Obligation and Friendship Night." All O. E. S. members cordially invited.

Circle No. 10 of the Presbyterian Missionary Circle will meet in the home of Mrs. Herbert Steed, 1009 North Fifth St. at 7:30 p. m.

Tuesday

The Parkview Baptist Church circles will meet as follows: No. 1 with Mrs. Earl Morris, 2511 Myrtle at 10 a.m. No. 2 with Mrs. Fred DuPriest, 305 Roberts at 9:30 a.m. No. 3 with Mrs. Tony Sword, Edgewater Gardens at 10 a.m.

The Blue Sharps' Club of Y-Teens will meet at O. P. H. S. at 8:35 a. m.

The Y'd Awake Club of Y-Teens will meet at the Y. W. C. A. at 3:30 p. m.

Circle No. 9 Business Women's group, of the Presbyterian Church will meet in the home of Miss Ann Mickel, 209 Auburn Ave., at 7:30 p. m.

The Woman's Society of Christian Service of Stone Avenue Methodist Church will meet at 9:30 a.m. at the church.

W. S. C. S. of the First Methodist Church will meet in the following circles: No. 1 with Mrs. N. W. McHenry, Columbia road, 3 p.m.; No. 2 with Mrs. M. M. Munholland, 403 Park Ave., at 3 p.m.; No. 3 with Mrs. Thomas Frazer, 516 Hilton at 3 p.m.; No. 4 with Mrs. D. A. Hennick, 514 Hall at 3 p.m.; No. 5 with Mrs. Marie Wamsley, Pecan Grove, at 3 p.m.; No. 6 with Mrs. Sena Walters, 503 Bres at 3 p.m.; No. 7 with Mrs. Joe Williamson, 1015 North 5th at 3 p.m.; No. 8 with Mrs. J. K. Brothers, Jr., 708 Glenmar Ave., at 9:30 a.m.; No. 9 with Mrs. C. B. Flinn, 2309 Myrtle at 9:30 a.m.; No. 10 with Mrs. David Garrett, 708 Jackson at 10 a.m.

The following groups of the Christian Women's Fellowship of the First Christian Church will meet as follows: Group IV, Mrs. J. M. Smith, 113 Pargoud Drive, 9:30 a.m.; Group II, Mrs. L. M. Gipson, 1904 Riverside drive, 2:30 p. m.

The W. M. S. Circles of the First Baptist Church, Monroe, will meet as follows: Circle No. 1, Mrs. Mary L. Saunders, 808 North 4th. Circle No. 2, Mrs. W. L. Blewster, 416 Pine. Circle No. 3, Mrs. J. L. Adams, 700 K. Circle No. 4, Mrs. R. L. Grayson, 113 Filer. Circle No. 5, Mrs. L. A. Griffin, 3306 Polk. Circle No. 6, Mrs. R. W. Graves, 1206 South 1st. Circle No. 7, Mrs. Elmira Carter, 307 South 1st. Circle No. 8, Mrs. A. R. Doughtly, 701 Erin. Mary Lou Jenkins Circle, at the church. Alma Graves Circle, Mrs. F. S. Fisher, 111 Pershing.

Wednesday

The Welcome Wagon Newcomer's Club will meet at a local restaurant at 12:30 for their luncheon meeting. For reservations call Mrs. Ralph Ludwick, 3-3180, Mrs. T. F. Van Fossen, 2-2245 or Mrs. A. K. Allen, 6085.

The Catholic Newcomer's Club will meet at the LaCasa Tea Room for their luncheon meeting at 12:30. For reservations call 7602.

The Tri-U Club of Y-Teens will meet at the O. P. H. S. at 8:35 a. m.

The Blue Triangle Club of Y-Teens will meet at Lenwil School at 12:45 p. m.

The Jolly Y Janes' Club of Y-Teens will meet at the Y. W. C. A. at 3:30 p. m.

The La Vingt Club will meet in the home of Mrs. Dick Whitehurst in Bastrop.

Logtown Home Demonstration Club will meet in the home of Mrs. W. A. Calloway in Bosco at 2 p.m.

The following groups of the Christian Women's Fellowship of the First Christian Church will meet as follows: Group I, Mrs. O. R. White, 1508 College Ave., 2:30 p.m.; Group III, Mrs. E. L. Marchman, 1919 Pargoud Blvd., 2:30 p.m.

Thursday, January 17

The January meeting of Central Grammer P.-T. A. will be held in the school auditorium Thursday, January 17, at 3:15 p.m. Miss Julia Wossman will be guest speaker. Her subject: "Parents and Children in Time of World Crises," will be interesting to all. Mrs. Dale Martha's and Miss Kate Henry's first grade pupils will entertain the group. Important announcements will be made at this meeting also a nominating committee to nominate officers for the coming year will be elected.

A meeting of the Navy Mothers' Club will be held at 3 p.m. in the navy recruiting office, post office building, third floor. All mothers that have sons and daughters in the navy, marine, coast guards and construction battalion are eligible to become members.

The Northside Garden Club of West Monroe will meet in the home of Mrs. Judson Moore, 400 Flanigan, at 9:30 a.m. Mr. J. J. Joyce, of the agricultural department, will speak on lawn and trees.

The second and third grade study group of Sherrouse P.-T. A. will meet at 10 a.m. at the home of Mrs. Max L. Riley, 504 Baker St.

The Magnolia Study Club will meet in the home of Mrs. Ed Hochenedel at 2611 North Tenth in West Monroe with Mrs. R. P. McKay as co-hostess. The program will consist of a forum on American citizenship conducted by Mrs. J. E. Nelson.

The Onwego Club of Y-Teens will meet at O. P. H. S. at 10:35 a. m. Mrs. Thomas Jett will be the guest speaker.

The Y-Ettes Club of Y-Teens will meet at 11:35 a. m. at O. P. H. S.

The Lenwil Blue Triangle Club of Y-Teens will present the P.-T. A. program at 2:30 p. m.

The Be Y's Club of Y-Teens will meet at the Y. W. C. A. at 3:30 p. m.

The Amo Club will meet in the home of Mrs. J. W. Simpson, 5327 DeSiard at 7:30 p. m. with Mrs. J. D. Lee, as co-hostess. All ladies who are members of Dixie chapter No. 179 O. E. S. are cordailly invited to attend this initial meeting of the year.

The Selman Parent - Teacher Association will meet Thursday, January 17, 2:45 p.m. Mrs. G. B. Wilson, program chairman, urges all members and friends to attend this meeting. The subject for discussion is, "Parents and Children in a Time of World Crisis."

Friday

The Altrurian Book Club will meet at the Mitchell School auditorium. Hostesses, Mrs. E. L. Page, Mrs. Aimee Cook and Mrs. J. H. Watkins.

Central Grammar P.-T. A. will sponsor a chicken spaghetti supper Friday, January 18, from 5:00 to 8:00 p.m. This is a very worthy cause. The public is cordially invited.

The Thrifty Homemaker's Club will meet in the home of Mrs. Judson Moore, 400 Flannigan, West Monroe, at 2 p. m.

The Thrifty Homemakers Club will meet at 2 p.m. with Mrs. Cline Averett, 2522 Swiss, West Monroe.

Saturday

Chief Tusquahome Chapter, D. A. R., will meet at 3:00 p.m. at Mitchell school auditorium. Mrs. J. Metris Bell, Mrs. J. A. Haile, Mrs. J. Frank Jones and Mrs. H. C. Ervin hostesses. Film "Know Your America" will be shown.

The 5th district C. T. A. will meet at 10 a.m. in the Educational Building at the First Baptist Church in Monroe. All teachers are urged to attend.

* * *

Ervin-Smith Wedding Party Honored At Rehearsal Supper

The rehearsal supper for the members of the Ervin - Smith wedding party on the evening preceding the wedding was at the home of Mrs. Will Harvey with Miss Maggie Smith as co-hostess. The delicious supper was served buffet style, from the beautifully appointed table featuring the Christmas motif.

The guests included Miss Rita Smith and Pvt. Ira Hugh Ervin, Miss Carolyn Foster, Miss Mary Elizabeth Ezell, Mrs. Valencia Elledge, Miss Annette Smith, Mr. Bob Liard, Mr. Boone Halbach, Mr. Tommie Ervin, Mr. Aulbra Smith.

CUT WEDDING CAKE



Mr. and Mrs. E. F. DeLoach shown cutting their wedding cake at the reception following their marriage Thursday, December 27. The bride is the former Aulsine Coates, daughter of Mr. and Mrs. Aulsie Coates. The bridegroom is the son of Mr. and Mrs. Edward DeLoach, Sr.

Miss Aulsine Coates Bride Of Edward Frances DeLoach, Jr.

Double-Ring Ceremony Solemnized At Brownville Methodist Church In West Monroe

The Brownville Methodist Church in West Monroe was the scene of a candlelight ceremony at 5:00 p. m. Thursday, Dec. 27, when Aulsine Coates, daughter of Mr. & Mrs. Aulsie Coates, became the bride of Edward DeLoach, Jr., son of Mr. and Mrs. Edward DeLoach, Sr. of West Monroe.

The Rev. T. A. Brown, pastor, officiated in the impressive double-ring ceremony before the altar which was beautifully banked with fern trees and white gladiolias. Candelabra holding slender white candles were used among the arrangements of flowers.

Miss Geraldine Weir, at the piano rendered a program of nuptial music and accompanied Miss Betty Spurlock who sang "Because" and, "The Lords Prayer". The traditional wedding marches marked the beginning and the end of the services.

The bride, given in marriage by her father, was lovely in her wedding gown of ballerina length of brocaded satin, with finger tip veil, which fell from a small crown of Irish lace. She wore white satin slippers. She carried a bouquet made of white lily of the valley and orchids centered with a gold rose. For something old she carried a hankerchief that belonged to her great - great grandmother, Mrs. Dutch Myers, of Columbia, La. She wore a blue garter, made and presented to her by her sister, Mary Sue Coates.

Miss Mattie Lorene Coates was maid - of - honor, and Miss Mary Sue Coates was bridesmaid. They are sisters of the bride. The maid of honor and bridesmaid wore ballerina length blue and pink dresses made of faille with matching headdress.

Mr. Harry Busch of Columbia, La., cousin of the groom, served as best man. Usher was Mr. Gene Stapp, of West Monroe.

Mrs. Coates, mother of the bride wore a dress of blue crepe with white and black accessories and a corsage of white carnation. Mrs. DeLoach, mother of the groom, wore a light blue suit with matching accessories. She also wore a corsage of carnations.

Immediately following the wedding a reception was held in the home of the bride's parents.

The bride's table was covered with a lace tablecloth. The tiered wedding confection topped with a miniature bride and groom was placed at the end of the table and was presided over by the bride's grandmother Mrs. J. B. Thompson of Columbia, La. On opposite end was punch bowl surrounded by evergreens and holly berries, presided over by Miss Charlene Stapp, of West Monroe, a friend of the bride. Miss Muriel Kilpatrick presided over the bride's book. Assisting in extending courtesies were: Yvonne Fisher and Mary Virginia Works of West Monroe. Christmas arrangements were used through the reception rooms.

Mrs. DeLoach is a graduate of Ouachita Parish High School and attended North Louisiana State College in Monroe, La. The bridegroom is also a graduate of Ouachita Parish High School. At the present he is attending U. S. Naval School of radar in San Francisco, Calif.

For going away the bride chose a wine gabardine suit with black accessories. The couple left immediately for a short honeymoon trip. At present they are making their home in San Francisco, Calif.

Out - of - town guests attending were: Mr. and Mrs. J. B. Thompson, and Mrs. Harry Busch, Sr. of Columbia, La. Mr. and Mrs. J. H. Thompson and sons Jerry and Jimmy and daughter Beverly of Lake Charles, La.; Mrs. A. P. Crockett of Grayson, La. and Mr. and Mrs. Walter Halbert and children Billy and Virginia Sue of Waterproof, La.

Miss Joan Evelyn Thomas Bride Of Ronald LeBlanc

Bridal Couple Exchange Vows Of Impressive Ceremony At First Baptist Church Of Port Arthur, Tex.

The First Baptist Church of Port Arthur, Tex., decorated in simplicity was the setting for one of the loveliest and most impressive weddings December 22 at one-thirty o'clock, uniting in marriage Miss Joan Evelyn Thomas, daughter of Mr. and Mrs. Milton Barrilleaux of Port Arthur and Ronald LeBlanc, son of Mrs. C. W. Duty and Mr. R. LeBlanc, of Port Arthur, by the Rev. John W. Wright, pastor of the First Baptist Church of Port Arthur.

The baptistery and choir loft were artistically decorated with arrangements of silver leaves and chrysanthemums. The altar having large baskets on stands of gladiola and chrysanthemums making a lovely setting for the wedding scene.

While usher groomsmen, C. J. Barrilleaux and Wison Barrilleaux, were seating the guests, soft music was played by Mrs. Dodson. Mrs. Starrock sang "I Love You Truly" and "Because".

Last to take their seats before the entrance of the bridal party, were the mothers of the bride and bridegroom. Mrs. Barrilleaux and Mrs. Duty. Mrs. Duty was becomingly dressed in a black gabardine suit, complimented by a black hat and black accessories and she wore an orchid colored orchid.

For her daughters wedding Mrs. Barrilleaux was wearing a navy wool crepe suit with white blouse, navy hat with white feather. Her other accessories were navy and she chose an orchid corsage of soft pink hue.

To the strains of the bridal chorus the bridal party approached the altar, where they were awaited by the bridegroom and his best man, Gerrald Barrilleaux. Entering was the maid of honor, Mrs. Lorene Wagner. Her suit was plum with navy blue accessories and a soft colored corsage.

Miss Thomas entered the church with her stepfather who gave her in marriage. She was radiant in her suit of blond wool crepe, rose hat with navy accessories. Around her neck was a three strand pearl necklace, a gift of the bridegroom. Beneath her white Bible covered with white lace and velvet tubing was her round bouquet of white daisies. The music rang out loud again as the wedding party left the church.

Reception

Following the ceremony there was a large reception, at which Mr. and Mrs. Barrilleaux, parents of the bride, were host at their home. The receiving room was beautifully decorated with large baskets on stands, of white gladiola and chrysanthemums. Christmas colors were the theme of the dining room.

The bride's table covered with imported lace cloth was centered with crystal candelabras with tall white candles, a three-tiered wedding cake with miniature bride and groom being at one end of the table and a large crystal punch bowl at the other. The cake and the punch bowl was surrounded with holly and bright red berries.

Presiding at the punch bowl was Miss LaVerne Bradley. At the cake, Mrs. Paul LaCoon. Serving were Mrs. Leo Bradley, Mrs. Carl Myers and Mrs. John Barrilleaux.

The couple left immediately on a wedding trip to Houston, Tex.

Out-of-town guests were: Mr. and Mrs. T. K. Bradley, grandparents of the bride, Mr. and Mrs. Leo Bradley, Miss LaVerne Bradley of Sondheimer, La., and Mrs. Olive English, Waco, Tex.

SLIPS MISS —ELAINE
SALE PRICE 1.98
LARCHE Dept. Store
314 Trenton W. Monroe

RUGS DYED
Make a new rug of your faded, worn or stained rugs by having them dyed any one of 14 beautiful colors. Dyed with York Research approved DYE-FOAM on your own floor, ready for use in just 12 hours. Call for free color charts and estimates.
HECK-ELEC SHAMPOO
DIAL 7333
Rugs and upholstery electrically shampooed and mothproofed. Interested persons in other towns send a card.

Holloway & Thompson
205 DESIARD ST.
January Clearance
OUT THEY GO! Sale OUT THEY GO!
ONE HALF PRICE AND LESS!
On all remaining Fall and Winter shoes. 950 pairs to choose from. Every pair nationally advertised.
Now Just Four Price Groups
SAVE!
Group 1 Val. 14.95 to 19.95 NOW.. 9.95
Group 2 Val. 11.95 to 13.95 NOW.. 7.95
SAVE!
SAVE!
Group 3 Val. 8.95 to 10.95 NOW.. 5.95
SAVE!
Special Group Val. to 9.95 NOW.. 3.95
SAVE!
Holloway & Thompson
205 DESIARD ST.

Continuing - - -
OUR JANUARY SALE
MORE BARGAINS ADDED...
PRICES REDUCED AGAIN...
ALL WOOL DRESSES COSTUME SUITS 1/2 Off
ONE GROUP DRESSES $9.95
CREPES • PRINTS • LINENS VALUES TO $49.95
—ONE RACK— COATS $29.95
—ALL— WINTER Coats ½ off Plain & Fur Trimmed
MORE DRESSES ADDED To The $5.00 Table VALUES TO $59.95
1 GROUP TRAVEL WISE CREPES VALUES TO $59.95 1/2 off
ONE GROUP IMPORTED LINENS 1/2 Off
ONE RACK ALL BETTER SUITS ½ off SUITS ⅓ off ALL WOOL
2 GROUPS $7.50 HATS $2.95
—ALL—WINTER Dresses ½ Off IN CREPES
FORMALS GROUP (1) ½ Off GROUP (2) $9.95
ALTERATIONS EXTRA
ALL SALES FINAL
NO LAYAWAYS
-AT SALE PRICES-
N. 2nd & Roselawn Johnnie S. Elbert Dial 3-3301

NOW A $7.50 Permament You'll Like STYLED BY CECELE CEIL et ALBERT LOUISVILLE AT 6TH


"I will consider your vote as a personal pledge. I will not break that pledge as your representative."
Jack Willis
Candidate for
Representative
Ouachita Parish

FIND SOMETHING?
And Would Like To Return It
TO IT'S RIGHTFUL OWNER
The NEWS-STAR—WORLD Classified Department As A Public Service To Its Readers WILL ADVERTISE ANY FOUND ARTICLE.
FREE! FREE!
At No Cost To You Or To The Owner Who Claims The Lost Article
So . . . if you find something, keys, money, pets, etc. Just Call
5161, THE WANT AD DEPARTMENT
And We Will Run The Ad 3 Days Free

Rho Delta Members Entertained At Holiday Party

Lovely Informal Event Is Held At Home Of Mr. And Mrs. Woodrow Fields

Holiday spirit prevailed at the informal party honoring members of Delta Rho Delta sorority at the home of Mr. and Mrs. Woodrow Fields.

Receiving the guests was Miss Mary Rita Smith, lovely daughter of the Fields.

The living room was exquisitely decorated with Christmas greenery, pinecones, clusters of brightly colored balls and poinsettias. The mantel held an artistic arrangement of silvered reindeer and sleighs massed with silvered evergreens.

In the dining room, the polished table held a mammoth centerpiece of silvered flowers and leaves, further carrying out the Christmas motif.

Delightful conversation filled the evening after which the members were invited in the dining room for coffee. The table held beautiful open hors d'ouvres and dainty decorated Christmas fruit cakes. Enjoying this event were the following: Miss Lillie Glenn, Mrs. Paul Adams, Miss Marjorie Ewing Miss Freeda Mickel, Mrs. D. C. Metcalf, Miss Teresa Thomisee, Miss Mary Ann Ashford, Miss Ann Mickel, Miss Mary Riser, Miss Marguerite Kirkpatrick, Miss Janet Shepard, Miss Mary Elizabeth Stringer, Miss Ella Pearl Sutton, Miss Mary Louise Farr, Miss Wilma Smith, Mrs. Jean Boyce, Mrs. James N. Riddle, Mrs. Mary Elizabeth Taylor, Miss Ruth Kennedy and Mrs. Fields.

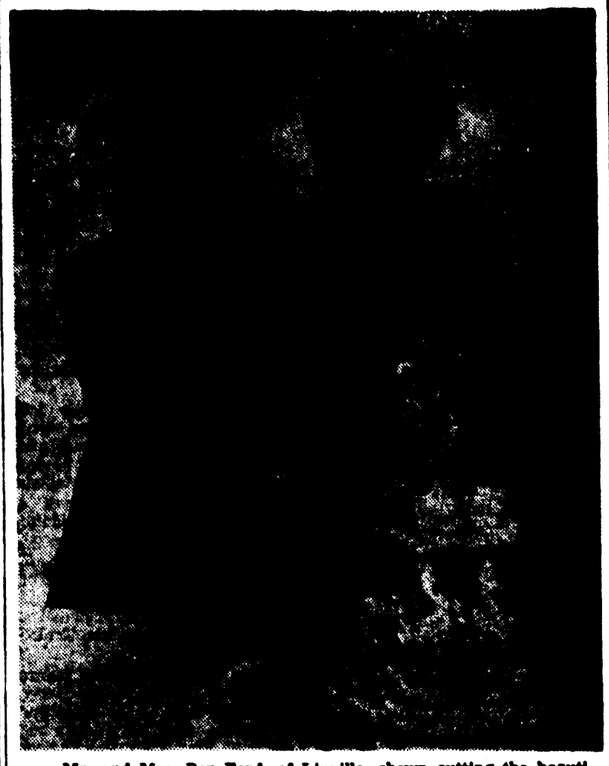
If you can't find it anywhere — try us!
Aron's Pharmacy
306 N 3rd Dial 3-2242

Personals

Mrs. A. P. Ryan, a former well known Monroe resident, but now living near Rayville in Richland parish is here in connection with the serious illness of her mother, Mrs. Byargeon, who is a patient in St. Francis Sanitarium.

LUMBER
Drop by our sawmill and see dry hardwood house - building lumber. Bargain prices. We deliver. Also building material. FHA Title 1 loans.
PARLOR CITY LUMBER CO.
1000 Mississippi St.
PHONE 3-7795

CELEBRATE ANNIVERSARY



Mr. and Mrs. Ben Ford, of Linville, shown cutting the beautiful embossed cake at their Golden Wedding Celebration at their home on December 16th. Mr. and Mrs. Ford have resided in Union parish their entire life. Their children are: Carl Ford, Mrs. Molly Bridges, B. F. Ford, Jr., Burnell Ford, Mrs. Carrie Louise Gathright, Woodrow Ford, and Mrs. Julia Rietzwell. They have 16 grandchildren and three great-grandchildren.

Navy Mothers' Club To Have Meeting

A meeting of the Navy Mothers' Club will be held Thursday, January 17, at 3 p.m. in the navy recruiting office, post office building third floor. All mothers that have sons and daughters in the navy, marine, coast guards and construction battalion are eligible to become members. Dues are nominal.

All eligible mothers are urged to attend.

For information contact Mrs. G. A. Bennett, phone 3-5648, or Mrs. M. P. Kutz, phone 7868.

A HAPPY NOTE OR TWO

by J. Paul Hewitt



"I've always wanted to play the piano, but somehow I never got around to it. Now, I'm afraid it's a little too late to begin trying to learn." Could those words be yours? Our answer is: It's NEVER too late. All you need is the desire to play and the follow-through to practice along with a suitable instrument. It's important, too, to have the proper instruction. New piano teach methods make it amazingly simple to learn recognizable pieces in a very short time.

Convenient term payments on fine new or reconditioned used pianos are so low that you scarcely miss the monthly payments. You're welcome, at any time to look over our selection.

Now, at the beginning of this new year, it's a good time to get started with your ambitions to play the piano. Whether you're 8 or 80 . . . whether you're a house-wife or a business man, the pleasure of creating music belongs to YOU. The cost is small, and the rewards for being able to play to your own satisfaction are immeasurable.

A fine CABLE piano will fit right into your modern home. It gives you finest tone and touch, as well as smart styling and quality construction. When you see and try it you'll choose a CABLE. We'll be glad to help you at HEWITT, INC., 216 Grammont. Phone: 2-1491.

Bella Scherck Davidson — The Women's Shop
BESTFORM
AMERICA'S MOST POPULAR PRICED - NATIONALLY ADVT.
BRASSIERE



IN SOFT COTTON AT
$1.50
Available in NYLON — $2.00
Sizes 32 to 38
A-B & C cups
A perfect smooth cup so desired is yours in the Bestform Brassiere — The cup is stitched to form a better uplift. Cotton straps to give you much more support.
MAIL ORDERS FILLED
Woman Shop
no finer fit at any price

"PUBLIC SERVICE" IS HIS NAME!



TOM E. HICKS is seeking re-election as one of three police jurors from Ward 5—and it would be a tragic loss to this community if the voters failed to realize and recognize the fine public service of this tireless Police Juror. On this page are displayed some of his more recent accomplishment, and activities.



Tom E. Hicks, cooperating with the Highland Elementary School, a project which he aided in developing, and the site for which he helped secure—in the picture above he continues his cooperation by donating trees in connection with the school "Shrubbery Day" program, dedicating above a magnolia and a live oak to this school.

CORPS OF ENGINEERS, U. S. ARMY
OFFICE OF THE DISTRICT ENGINEER
VICKSBURG DISTRICT
U S POST OFFICE AND COURT HOUSE BLDG
VICKSBURG, MISSISSIPPI

ADDRESS REPLY TO DISTRICT ENGINEER, CORPS OF ENGINEERS, P O BOX 60, VICKSBURG, MISSISSIPPI

REFER TO FILE NO. LMEVE

10 January 1952.

Mr. T. E. Hicks, President,
Tensas Basin Levee District,
208 Trustem St.,
West Monroe, Louisiana.

Dear Mr. Hicks:

It was indeed a pleasure for me to meet with you yesterday in West Monroe and discuss with you the various projects in Louisiana on which you are cooperating with the Federal Government. I want to again repeat the statement which I made to you yesterday that I am highly pleased with the high order of cooperation you have shown us over the past years in initiating and completing the many flood control and drainage projects we are undertaking in your area; and further, after completion of these projects, your maintenance efforts have been well prosecuted, insuring their continued effectiveness

It has indeed been a great pleasure working with you and I look forward to your continued good services in this year that we have just begun.

With best personal wishes, I remain

Sincerely yours,

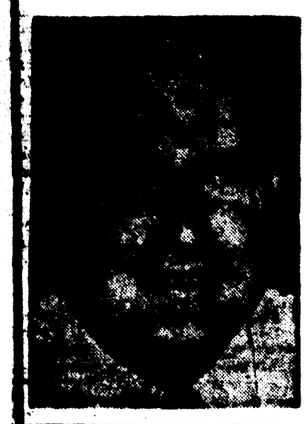
E. F. Hoyt, Jr.
Lt. Col., CE
District Engineer

The schools have always received a maximum of cooperation from Police Juror Tom E. Hicks, and symbolic of that cooperation, above, Tom E. Hicks, Police Juror of Ward 5 is "pushed" by the school board member, C. G. Wall, Jr., for just such services as proposed school ground drainage and blacktopping of Otis Street in front of the school—a project which Tom E. Hicks initiated and completed for this school.

Tom E. Hicks also serves as president of the Tensas Basin Levee Board, and above is reproduced a letter of commendation for the fine work he has done—which work included the Sovereignty Ring Levee, protecting West Monroe where needed pumps were not available from the Federal Government, Tom E. Hicks secured three temporary pumps—and has thus assured West Monroe of the maximum efficiency of the Sovereignty Ring Levee—

BE SURE TO
VOTE FOR AND SUPPORT
TOM E. HICKS
FOR ONE OF OUR THREE POLICE JURORS FOR WARD 5
(Please [illegible] impossible for [illegible])

Gilbert Faulk



VOTE
for
Representative
RADIO TIME
Jan. 10 - 6:40 p.m. KMLB
Jan. 14 - 6:20 p.m. KNOE
Jan. 14 - 6:30 p.m. KMLB

Bella Scherck Davidson — Woman's Shop

L'AIGLON
Pure
Imported
Linens



$19.95
.pure joy to wear!

Where would you find such lovely linens as these? In clothes with twice the price tag, perhaps. L'Aiglon's linens are lustrous, Tebilized for tested crease-resistance — beautifully made.

one of the many styles arriving daily

— exclusive with us

Woman Shop

Delta Rho Delta Members Entertained At Holiday Party

Lovely Informal Event Is Held At Home Of Mr. And Mrs. Woodrow Fields

Holiday spirit prevailed at the informal party honoring members of Delta Rho Delta sorority at the home of Mr. and Mrs. Woodrow Fields.

Receiving the guests was Miss Mary Rita Smith, lovely daughter of the Fields.

The living room was exquisitely decorated with Christmas greenery, pinecones, clusters of brightly colored balls and poinsettias. The mantel held an artistic arrangement of silvered reindeer and sleighs massed with silvered evergreens.

In the dining room, the polilshed table held a mammoth centerpiece of silvered flowers and leaves, further carrying out the Christmas motif.

Delightful conversation filled the evening after which the members were invited in the dining room for coffee. The table held beautiful open hors d'ouvres and dainty decorated Christmas fruit cakes. Enjoying this event were the following: Miss Lillie Glenn, Mrs. Paul Adams, Miss Marjorie Ewing Miss Freeda Mickel, Mrs. D. C. Metcalf, Miss Teresa Thomisee, Miss Mary Ann Ashford, Miss Ann Mickel, Miss Mary Riser, Miss Marguerite Kirkpatrick, Miss Janet Shepard, Miss Mary Elizabeth Stringer, Miss Ella Pearl Sutton, Miss Mary Louise Farr, Miss Wilma Smith, Mrs. Jean Boyce, Mrs. James N. Riddle, Mrs. Mary Elizabeth Taylor, Miss Ruth Kennedy and Mrs. Fields.

If you can't find it anywhere — try us!
Aron's Pharmacy
508 N 3rd Dial 3-2242

Personals

Mrs. A. P. Ryan, a former well known Monroe resident, but now living near Rayville in Richland parish is here in connection with the serious illness of her mother, Mrs. Byargeon, who is a patient in St. Francis Sanitarium.

LUMBER
Drop by our sawmill and see dry hardwood house - building lumber. Bargain prices. We deliver. Also building material. FHA Title 1 loans.
PARLOR CITY LUMBER CO.
1000 Mississippi St.
PHONE 3-7795

CELEBRATE ANNIVERSARY



Mr. and Mrs. Ben Ford, of Linville, shown cutting the beautiful embossed cake at their Golden Wedding Celebration at their home on December 16th. Mr. and Mrs. Ford have resided in Union parish their entire life. Their children are: Carl Ford, Mrs. Molly Bridges, B. F. Ford, Jr., Burnell Ford, Mrs. Carrie Louise Gathright, Woodrow Ford, and Mrs. Julia Rietzwell. They have 16 grandchildren and three great-grandchildren.

Navy Mothers' Club To Have Meeting

A meeting of the Navy Mothers' Club will be held Thursday, January 17, at 3 p.m. in the navy recruiting office, post office building third floor. All mothers that have sons and daughters in the navy, marine, coast guards and construction battalion are eligible to become members. Dues are nominal.

All eligible mothers are urged to attend.

For information contact Mrs. G. A. Bennett, phone 3-5648, or Mrs. M. P. Kutz, phone 7956.

A HAPPY NOTE OR TWO

by J. Paul Hewitt



"I've always wanted to play the piano, but somehow I never got around to it. Now, I'm afraid it's a little too late to begin trying to learn." Could those words be yours? Our answer is: It's NEVER too late. All you need is the desire to play and the follow-through to practice along with a suitable instrument. It's important, too, to have the proper instruction. New piano teach methods make it amazingly simple to learn recognizable pieces in a very short time.

Convenient term payments on fine new or reconditioned used pianos are so low that you scarcely miss the monthly payments. You're welcome, at any time to look over our selection.

Now, at the beginning of this new year, it's a good time to get started with your ambitions to play the piano. Whether you're 8 or 80 . . . whether you're a house-wife or a business man, the pleasure of creating music belongs to YOU. The cost is small, and the rewards for being able to play to your own satisfaction are immeasurable.

A fine CABLE piano will fit right into your modern home. It gives you finest tone and touch, as well as smart styling and quality construction. When you see and try it you'll choose a CABLE. We'll be glad to help you at HEWITT, INC., 216 Grammont. Phone: 2-1491.

Bella Scherck Davidson — The Woman's Shop
BESTFORM
AMERICA'S MOST POPULAR PRICED - NATIONALLY ADVT.
BRASSIERE



IN SOFT COTTON AT $1.50
Available In NYLON — $2.00
Sizes 32 to 38
A-B & C cups
A perfect smooth cup so desired is yours in the Bestform Brassiere — The cup is stitched to form a better uplift. Cotton straps to give you much more support.
The Woman's Shop
MAIL ORDERS FILLED
no finer fit at any price

Gilbert Faulk



VOTE for Representative
RADIO TIME
Jan. 10 - 6:40 p.m. KMLB
Jan. 14 - 6:20 p.m. KNOE
Jan. 14 - 6:30 p.m. KMLB

"PUBLIC SERVICE" IS HIS NAME!



TOM E. HICKS is seeking re-election as one of three police jurors from Ward 5—and it would be a tragic loss to this community if the voters failed to realize and recognize the fine public service of this tireless Police Juror. On this page are displayed some of his more recent accomplishment, and activities.



Tom E. Hicks, cooperating with the Highland Elementary School, a project which he aided in developing, and the site for which he helped secure—in the picture above he continues his cooperation by donating trees in connection with the school "Shrubbery Day" program, dedicating above a magnolia and a live oak to this school.

ADDRESS REPLY TO
DISTRICT ENGINEER
VICKSBURG DISTRICT
CORPS OF ENGINEERS
P. O. BOX 60
VICKSBURG, MISSISSIPPI

CORPS OF ENGINEERS, U. S. ARMY
OFFICE OF THE DISTRICT ENGINEER
VICKSBURG DISTRICT
U. S POST OFFICE AND COURT HOUSE BLDG
VICKSBURG, MISSISSIPPI

REFER TO FILE NO. LMKVI

10 January 1952.

Mr. T. E. Hicks, President,
Tensas Basin Levee District,
208 Trenton St.,
West Monroe, Louisiana.

Dear Mr. Hicks:

It was indeed a pleasure for me to meet with you yesterday in West Monroe and discuss with you the various projects in Louisiana on which you are cooperating with the Federal Government. I want to again repeat the statement which I made to you yesterday that I am highly pleased with the high order of cooperation you have shown us over the past years in initiating and completing the many flood control and drainage projects we are undertaking in your area; and further, after completion of those projects, your maintenance efforts have been well prosecuted, insuring their continued effectiveness

It has indeed been a great pleasure working with you and I look forward to your continued good services in this year that we have just begun.

With best personal wishes, I remain

Sincerely yours,

G. F. DIXON, JR.
Lt. Col., CE
District Engineer

The schools have always received a maximum of cooperation from Police Juror Tom E. Hicks, and symbolic of that cooperation, above, Tom E. Hicks, Police Juror of Ward 5 is "pushed" by the school board member, C. G. Wall, Jr., for just such services as proposed school ground drainage and blacktopping of Otis Street in front of the school—a project which Tom E. Hicks initiated and completed for this school.

Tom E. Hicks also serves as president of the Tensas Basin Levee Board, and above is reproduced a letter of commendation for the fine work he has done—which work included the Bawcomville Ring Levee, protecting West Monroe, where when needed pumps were not available from the Federal Government, Tom E. Hicks secured three temporary pumps—and has thus assured West Monroe of the maximum efficiency of the Bawcomville Ring Levee—

BE SURE TO
VOTE FOR AND SUPPORT
TOM E. HICKS
FOR ONE OF OUR THREE POLICE JURORS FOR WARD 5

(This adv. prepared & inserted by friends)

Bella Scherck Davidson — Woman's Shop

L'AIGLON
Pure Imported Linens



$19.95
. pure joy to wear!

Where would you find such lovely linens as these? In clothes with twice the price tag, perhaps. L'Aiglon's linens are lustrous, Tebilized for tested crease-resistance — beautifully made.

one of the many styles arriving daily

— exclusive with us

Bella Scherck Davidson
The Woman's Shop
125 DeSiard

Miss Beverly Jane Tolar Weds Charles Ester Blackwell, Jr.

Mer Rouge Methodist Church Is Setting For Impressive Wedding Ceremony

A wedding characterized by simplicity and beauty, was solemnized in the Mer Rouge Methodist Church, Friday, December 21, at five in the evening, when Miss Beverly Jane Tolar, daughter of Mr. and Mrs. Finis Aldon Tolar, became the bride of Mr. Charles Ester Blackwell, Jr., son of Mr. and Mrs. C. E. Blackwell, Sr. of Bastrop.

In a setting of soft candlelight, the double-ring ceremony was performed by the Rev. D. T. Williams, of Sterlington. Rev. Clyde Shaw reverently assisted in performing the ceremony.

The church was beautifully decorated with smilax, entwined about candelabra placed in each stained-glass window. Arrangements of specimen pink gladiolas and carnations were placed on the altar table, which was covered with white satin. Ivory cathedral tapers placed in wrought iron seven-branched candelabra, lent perfect illumination and provided a lovely setting for the pledging of the nuptial vows.

Mrs. Roy C. Windsor, organist, played a medly of traditional nuptial music during the lighting of the candles by Mr. Bob Nolan and Mr. Fred Moss. She also accompanied Misses Mary Leslie Clark, Floy and Merlyn Knight, who beautifully rendered, "I Love You Truly." During the ceremony, Mrs. Clare M. Clark, in her usual impressive manner sang "The Lord's Prayer," as the couple knelt.

Attention was centered upon the bridal party as the familiar chords of the traditional "Bridal Chorus" from Lohengrin were heard. First, the ushers, Mr. Charles Bounds of Bastrop, Mr. Bob Nolan, and Mr. Fred Moss, all close friends of the bride and groom, marched down the aisle. They were followed by the bridesmaids, Miss Virginia Laing of Monroe, cousin of the bride, and Mrs. Bob Nolan, who were dressed respectively in lovely pastel floor-length gowns of blue and pink nylon net. Miss Gay McAdams, the maid-of-honor, was attired in pastel blue. The gowns were bouffant in effect, with the strapless bodice and matching stoles. On their heads were worn Juliet caps of matching net. Each carried American beauty gladiolas and carnations, tied with matching satin ribbons. Miss Diane Graves, who was precious in a gown of pink nylon net, served as flower girl, and dropped flower petals before the bride.

The bride, given in marriage by her father, was radiant in her gown of blush-pink duchess satin, fashioned with a fitted bodice, ending in a point in the front, and fastened down the back with tiny self-covered buttons. The yoke of sheer marquisette, was outlined in Chantilly lace, forming a sweetheart neckline. The delicate lace collar was enhanced by a pin of coral and gold, belonging to the bride's great-grandmother, and has been in the family for over a hundred years. The long, fitted sleeves ended in lily points over her hands. The gown terminated in a full skirt and court train. Her finger-tip veil of matching illusion was caught to a tiara of lace with a lace crown, and attached at either side were orange blossoms. She carried a cascading bouquet of rose - pink roses, resting on English ivy, tied with matching satin ribbons and maline.

Mr. Charles Blackwell, Sr., served his son as best man.

Reception

Immediately following the ceremony, a reception was held at the church annex, where the bride and groom received with their parents and members of the bridal party. Candlelight was again used as the only means of illumination. Southern smilax graced each window. The bride's table, overlaid with a handsome linen cloth, was centered with a floral arrangement of specimen white carnations, interspersed with greenery. Ivory tapers burning in silver three-branch candelabra, lent their beauty over the lovely crystal punch bowl, presided over by Mrs. Jessye Graves. At the opposite end of the table, the wedding cake; a three-tiered confection, embossed with pink roses, was encircled with miniature roses and greenery. Adorning the top was a miniature bride and groom under a heart-shaped arch of maline.

Mrs. M. B. Andrews, a close friend of the bride, presided over the bride's book.

The tea girls, lovely in floor-length pastel models, passed individual cakes embossed with a delicate pink rosebud, and mints among the guests. Serving in this courtesy were Miss Carolyn McDaniel, Miss Ada Virginia Tolar, of Rayville, Miss Frances Washam, of Rayville, Miss Vivian Angela King, Miss Bettye Ross Graves, Miss Barbara Ann Risher, and Miss Jo Ann Blackwell, of Bastrop.

Others assisting in the courtesies were Mrs. Earl Andrews, Mrs. John R. McIlwain, Mrs. G. A. Hume, Mrs. William T. Blackwell, Mrs. Ross Graves, Mrs. Hugh Tucker, Mrs. Jack Moore, and Mrs. Audrey McDermott.

For her daughter's wedding, the bride's mother was charming in a gown of sky-blue lace, with a corsage of pink roses.

Mrs. Blackwell, mother of the bridegroom, chose to wear a gown of dusty rose satin, with a corsage of white roses.

Immediately following the reception, Mr. and Mrs. Blackwell left for a short wedding trip. For traveling, the bride wore an ensemble of midget checked wool, with black purse, gloves, and shoes, and a hat and fingertip coat of winter white. Her corsage was of pink roses and ivy.

Mrs. Blackwell is a graduate of Mer Rouge High School and at the present time is attending Louisiana Tech in Ruston. She is affiliated with Alpha Chi Omega sorority.

The bridegroom is the eldest son of Mr. and Mrs. Charles E. Blackwell, Sr., and a graduate of Bastrop High School, class of 1948. He was a charter member of Delta Sigma fraternity in Bastrop. He was employed in Bastrop until joining the United States navy in October of 1950. At the present, his ship is in Newport, R. I., but will soon return to the Caribbean for further training.

Mrs. Blackwell will continue her studies at Louisiana Tech, and Mr. Blackwell will report back to Newport to resume his duties.

Out-of-town guests include: Mr. and Mrs. Charlie Wilson, of Savannah, Ga.; Mr. and Mrs. Jack Washam, Miss Francis Washam, Mr. and Mrs. Leonard Tolar and Miss Ada Virginia Tolar of Rayville; Mr. and Mrs. Rufus Laing and Mr. Vaso Tefas of Monroe; Sergeant Charles W. Anderson of Camp LeJeune, S. C.; Sgt. and Mrs. Ray Carter of Weaver, S. D.; Mrs. Lonnie B. Blackwell, Mrs. Buford Blackwell, Mrs. Pearl Blackwell, Mrs. Cora Turner, Mr. Thurman Turner, Mrs. Katie Pickett, Mr. and Mrs. Albert Spillars, Mr. and Mrs. Charles R. Tallman, Miss Annie Louise Tallman, Miss Jackie Wroten, Miss Ann Hurst, Miss Mary Nell Ludlum, Mr. and Mrs. Alex Pettiss, Miss Ava Dean Terry, Mrs. Bob Borders, Mr. Leon Pratt, and Mrs. J. D. Jones, all of Bastrop; Miss Ann Boyd, and Miss Elizabeth Triepe of Collinston.

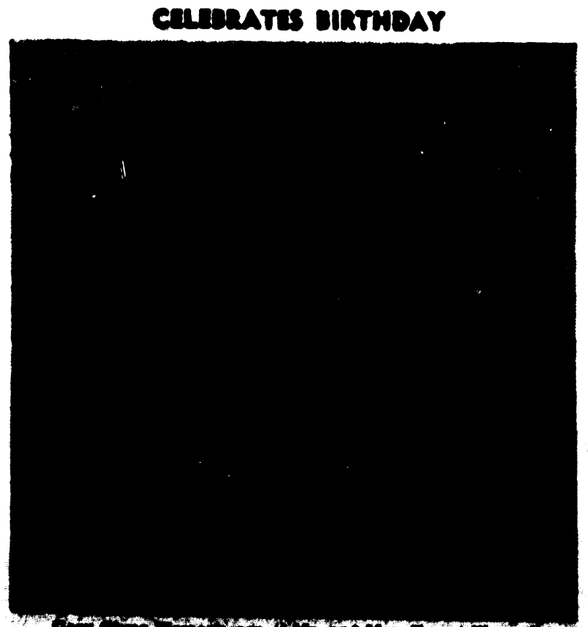
* * *

Reunion Is Held On Anniversary By Mr. And Mrs. T. P. Ticheli

Mr. and Mrs. T. P. Ticheli celebrated their golden wedding anniversary at their home on Lee Ave., with a reunion of their nine children and their families. Mr. and Mrs. Ticheli have three boys and six girls, which are as follows: Mr. and Mrs. Frank Ticheli and family, Mr. and Mrs. Philip Ticheli and family, Mr. and Mrs. Mike Ticheli and son, Mr. and Mrs. Jimmy Danna and daughter, Mr. and Mrs. Vaughn Gardner and family, Mr. and Mrs. Raymond Sweet, all of this city, Mr. and Mrs. Jack Russo and family, and Mr. and Mrs. Frank Tuminello of Camden, Ark. They have 19 grandchildren, eight boys and 11 girls.

Mr. and Mrs. Ticheli were married in Italy in December 1901 and sailed for Monroe in 1902. They have been a resident of this city since then. Mr. Ticheli is 72 and Mrs. Ticheli is 68.

CELEBRATES BIRTHDAY



RECENT BRIDE



Mrs. John Loy Fluitt, shown above, is the former Miss Ann Lacey, whose marriage to John Loy Fluitt was solemnized on December 27 at the Memorial Methodist Church. The bride is the daughter of Mrs. Fred Ernst Lacey of this city and the late Mr. Lacey, and the groom is the son of Mr. and Mrs. C. B. Fluitt, also of Monroe.

Welcome Branch Book Club Meets With Mrs. A. R. Doughty

Mrs. DeWitt Henry Speaks On 'Citizenship Responsibility' At January Meeting

Mrs. DeWitt Henry delighted members of the Welcome Branch Book Club with an inspirational talk on "Citizenship Responsibility in the 20th Century," on Wednesday when Mrs. A. R. Doughty graciously entertained the club.

In part, Mrs. Henry said: "Think of my responsibility to the state of the nation on this State of the Nation day. One out of three qualified vote in a mayor's race; one out of 19 vote for parish official; less than 50 per cent voted in the last presidential election. In England 82 per cent voted in the election when Mr. Churchill was elected.

It is a thrilling scene to see the flag go by. Then ask the person to translate the love of his country into deeds. How different is the attitude and response.

Our country is faced with the problem of leadership. The eyes of our nation. An awakening citi- The "Mr. or Mrs. Average Citizen" are responsibile for the condition of our nation. An awakeninkk citizenry will bring an end to profiteering. Letters may be written to a forum for publication, giving approval or disapproval. Letters may be written to our congressmen who would like to know how we feel toward legislation. The real test of citizenship is the citizen's enthusiasm, and making our government serve the people. History is being written about the choice we make today. We the ordinary citizens decide."

Guests and members attending were: Mrs. DeWitt Henry, Mrs. Lillian Steele, Mrs. F. E. Black, Mrs. Henson Coon, Mrs. J. N. Coon, Mrs. R. H. Dollar, Mrs. A. R. Doughty, Mrs. V. S. Garnett, Mrs. A. S. Gunter, Mrs. E. E. Lawson, Mrs. Leola Nixon, Mrs. A. C. Polk, Mrs. Dean Selig, Mrs. Zell Smith, Mrs. A. J. Speer, Mrs. A. C. Warner, Mrs. Henry Williams, Mrs. Cyril Yancey and Mrs. Fred Hornberger.

Miss Ann Lacey Becomes Bride Of John Loy Fluitt

Bridal Couple Exchange Vows Of Impressive Candlelight Service In Memorial Methodist Church

Among the lovely holiday season nuptials was the wedding of Miss Ann Lacey and Mr. John Loy Fluitt which was celebrated on Thursday, December 27, at 7:30 o'clock in the evening at the Memorial Methodist Church of this city. The officiating clergyman in the double-ring ceremony was the Rev. Ralph Cain, pastor. He was assisted in the service by Mr. William Welch, schoolmate of the bridegroom, who read the closing prayer.

The bride is the daughter of Mrs. Fred Ernst Lacey and the late Mr. Lacey, and the bridegroom is the son of Mr. and Mrs. Courtland Breckenridge Fluitt.

Greenery, gladiola and candles were used attractively in the decorations of the church. On the altar were tall white seven-branched candelabra entwined with glistening ivy and holding burning tapers. Their light created a pretty effect on the wine-colored drapery which served as a background for a large white cross.

An attractive contrast to the greenery were floor standards holding artistic arrangements of white gladioli. Southern smilax covered the chancel rail and sprays of ivy marked the pews. The beautiful setting was enhanced by ivy on the walls and candles that shone in the windows.

Mrs. Harvey Nelson, organist, played several of the bride's favorite numbers while the guests were being seated. She also accompanied Mrs. Henry Williams, who sang "I Love Thee."

A pretty ceremony was the lighting of the candles by Miss Carolyn Bagwell, who was becomingly gowned in rich green velvet with vari-colored carnations in her hair.

The bride's maid of honor was her cousin Miss Virginia Young, of Bastrop, who was wearing a lovely pink gabardine suit with a small matching hat. She carried white gardenias and blue cornflowers.

Serving the bridegroom as best man was Sam Shepard, a former schoolmate.

Three other schoolmates of the groom who ushered at his wedding were Leon Hunt and Vernon Sanders, both of Monroe, and Jarrell Matkins, of Sterlington.

The bride was given in marriage by her brother, Naval Cadet Fred Ernst Lacey, Jr., a student at the University of Mississippi. She wore a suit of poudre blue with matching nylon blouse, and a heart-shaped hat of pink felt with inserts of small blossoms in the same hue. The beautiful color theme was developed in the pink feathered carnations which she carried.

Mrs. Lacey chose for her daughter's wedding a royal blue crepe gown with black accessories and a corsage of white carnations. Mrs. Fluitt, the bridegroom's mother, was gowned in navy velvet with which she wore coral accessories and a corsage of matching gladiolas.

Immediately following the wedding, a reception was held in the home of the bride's aunt, Mrs. Aimee Cook in West Monroe, with Mrs. Fred Cook and Mrs. G. L. Morgan also serving as hostesses.

Arrangements of gladioli, roses and fern were used effectively throughout the reception suite.

The bride's table overlaid with a hand embroidered linen cloth, held the beautiful three-tiered wedding cake embossed in flowers and surmounted with an arch of blossoms. At the other end of the table, punch was served by Mrs. Fred Weaver, who was wearing a blue sheer and pink carnation corsage, and Mrs. Roy Banister, who chose black sheer and yellow carnations. Over the table soft lights flickered from a three-branched candelabra that was adorned with white gardenias and matching satin ribbon. These floral arrangements were repeated with artistic effect.

Silver trays holding individual cakes were passed among the guests by Miss Frances Shepard, Miss Betty Roach, Miss Pat Riggs and Miss Myrle Kilpatrick. Miss Shepard was wearing blue velvet, Miss Roach chose black velvet, Miss Riggs was wearing a blue taffeta frock and Miss Kilpatrick was in pink taffeta. All wore corsages of gladioli.

Mrs. G. L. Morgan, who was attired in black sheer, presided at the bride's book.

Following their wedding trip to Houston, Tex., and the gulf coast, the couple are now residing at 301 Columbia avenue in Monroe.

Both the bride and groom are students at Northeast Louisiana State. The former is president of the Wesley Foundation and holds membership in Gamma Zeta, social sorority. The latter is a member of the Provost Corps, organization of the Military Police at Northeast, and he is affiliated with the Social Science Club. An advanced military student, he plans to make the army a career.

Out-of-town guests who attended the wedding included Mr. and Mrs. Jack Chisholm and daughters, Margie and Beth of Bastrop, Mr. and Mrs. William Young and sons, Billy and Tommy of Bastrop, Mrs. Roy and Henry Banister of Lancaster, Tex., Mr. and Mrs. J. B. Fluitt of Columbia, Mr. Sam Fluitt of Columbia, Mr. and Mrs. E. Stivers of Houston, Tex., Mr. and Mrs. Wayne Malin and son Randall of Columbia, Mr. Allen Perkins of Vinton, Mr. and Mrs. David Fisher of Columbia, and Mrs. Sam Walker, also of Columbia.

Nigeria, on the Gulf of Guinea coast in Africa, gained a new constitution in 1951 increasing its degree of self government as a British colony and protectorate.

The Liberty Home Demonstration Club Meets In Calhoun

The Liberty Home Demonstration Club of Calhoun held its regular meeting in the home of Mrs. Pearl Williams.

The meeting was called to order by the president, Miss. Bessie Griggs. A reading was given by the vice-president followed by leaders and council members report.

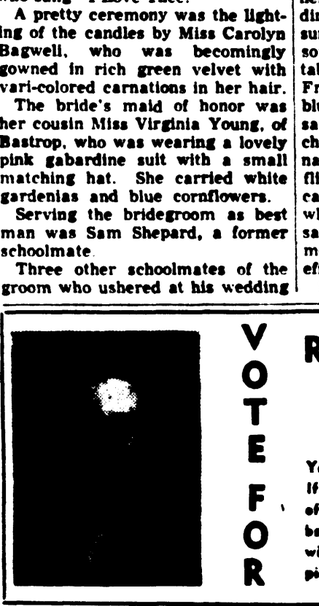
Mrs. Spellman gave a demonstration on wall finishes and effects of color.

Following a delightful dinner, gifts were presented to Mr. and Mrs. J. J. Joyce and Kay, Mrs. Spellman, Mrs. W. A. Mills, Mr. and Mrs. M. H. Foster, Mr. and Mrs. L. H. Williams, Mr. and Mrs. Steve Sims, Mr. and Mrs. A. L. Calhoun, Mrs. Bidgie Massey, Mr. and Mrs. Colbert Camp, Mrs. Ellen Collie, Mrs. Sue Brownlee, Mrs. Eunice White, Mrs. Gladys McCurry, Mrs. R. L. Lowles, Mrs. Loyd Coon, Mrs. Lillian Foster, Mrs. Earl Bragg, Mrs. Eunice Griggs, Mrs. Arthur Kilpatrick, Mrs. J. E. Gross, Mrs. Ben Richardson and Mrs. Clara McDaniel.

Early missionaries considered the Africans of Uganda the most advanced of the entire central section of the continent.

In World War II the Armed Forces acquired more than 18,000 dogs of many breeds.

JOHN GODFREY—
CANDIDATE WARD 10
POLICE JUROR
Pledges Complete Independence



VOTE FOR
R. R. EPPINETTE
Police Juror
Ward 3.
Your support is earnestly solicited. If elected, I will serve to the best of my knowledge. Every vote will be very much appreciated. There will be 3 elected. Make R. R. Eppinette one of the 3.

HOME LOANS



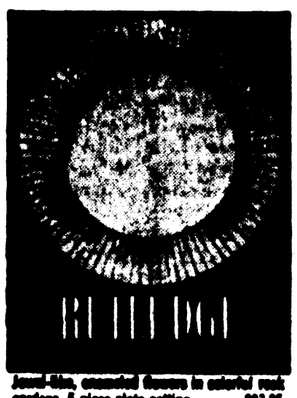
WANT QUICK ACTION plus LOW COST ?
Come in soon and see how you save time and money with our loan plan.
THE PEOPLE'S HOMESTEAD AND SAVINGS ASSOCIATION
400 DeSiard St. Telephone 7146

Durrett's

Shop our store Regularly for the finest of Gifts



Something very special for every special occasion



Jewel-like, enameled flowers in colorful rock garden. 5-piece plate setting..... $13.25

...LENOX CHINA

Those who want the world's finest, choose Lenox china. It adds its own elegance to the tables of presidents and kings.
What finer gift could you give than a gift of Lenox!

Come and see the beautiful Lenox we now have displayed. You'll be delighted with its glowing translucence, its perfect glaze, its exquisite design. Only in Lenox china today do you get this flawless craftsmanship. We have patterns for any taste... presents for any purse. Come in soon.

Durrett's

HOUSEWARE

Miss Beverly Jane Tolar Weds Charles Ester Blackwell, Jr.

Mer Rouge Methodist Church Is Setting For Impressive Wedding Ceremony

A wedding characterized by simplicity and beauty, was solemnized in the Mer Rouge Methodist Church, Friday, December 21, at five in the evening, when Miss Beverly Jane Tolar, daughter of Mr. and Mrs. Finis Aldon Tolar, became the bride of Mr. Charles Ester Blackwell, Jr., son of Mr. and Mrs. C. E. Blackwell, Sr. of Bastrop.

In a setting of soft candlelight, the double-ring ceremony was performed by the Rev. D. T. Williams, of Sterlington. Rev. Clyde Shaw reverently assisted in performing the ceremony.

The church was beautifully decorated with smilax, entwined about candelabra placed in each stained-glass window. Arrangements of specimen pink gladiolas and carnations were placed on the altar table, which was covered with white satin. Ivory cathedral tapers placed in wrought iron seven-branched candelabra, lent perfect illumination and provided a lovely setting for the pledging of the nuptial vows.

Mrs. Roy C. Windsor, organist, played a medly of traditional nuptial music during the lighting of the candles by Mr. Bob Nolan and Mr. Fred Moss. She also accompanied Misses Mary Leslie Clark, Floy and Merlyn Knight, who beautifully rendered, "I Love You Truly." During the ceremony, Mrs. Clare M. Clark, in her usual impressive manner sang "The Lord's Prayer," as the couple knelt.

Attention was centered upon the bridal party as the familiar chords of the traditional "Bridal Chorus" from Lohengrin were heard. First, the ushers, Mr. Charles Bounds of Bastrop, Mr. Bob Nolan, and Mr. Fred Moss, all close friends of the bride and groom, marched down the aisle. They were followed by the bridesmaids, Miss Virginia Laing of Monroe, cousin of the bride, and Mrs. Bob Nolan, who were dressed respectively in lovely pastel floor-length gowns of blue and pink nylon net. Miss Gay McAdams, the maid-of-honor, was attired in pastel blue. The gowns were bouffant in effect, with the strapless bodice and matching stoles. On their heads were worn Juliet caps of matching net. Each carried American beauty gladiolas and carnations, tied with matching satin ribbons. Miss Diane Graves, who was precious in a gown of pink nylon net, served as flower girl, and dropped flower petals before the bride.

The bride, given in marriage by her father, was radiant in her gown of blush-pink duchess satin, fashioned with a fitted bodice, ending in a point in the front, and fastened down the back with tiny self-covered buttons. The yoke of sheer marquisette, was outlined in Chantilly lace, forming a sweetheart neckline. The delicate lace collar was enhanced by a pin of coral and gold, belonging to the bride's great-grandmother, and has been in the family for over a hundred years. The long, fitted sleeves ended in lily points over her hands. The gown terminated in a full skirt and court train. Her finger-tip veil of matching illusion was caught to a tiara of lace with a lace crown, and attached at either side were orange blossoms. She carried a cascading bouquet of rose - pink roses, resting on English ivy, tied with matching satin ribbons and maline.

Mr. Charles Blackwell, Sr., served his son as best man.

Reception

Immediately following the ceremony, a reception was held at the church annex, where the bride and groom received with their parents and members of the bridal party. Candlelight was again used as the only means of illumination. Southern smilax graced each window. The bride's table, overlaid with a hndsome linen cloth, was centered with a floral arrangement of specimen white carnations, interspersed with greenery. Ivory tapers burning in silver three-branch candelabra, lent their beauty over the lovely crystal punch bowl, presided over by Mrs. Jessye Graves. At the opposite end of the table, the wedding cake; a three-tiered confection, embossed with pink roses, was encircled with miniature roses and greenery. Adorning the top was a miniature bride and groom under a heart-shaped arch of maline.

Mrs. H. B. Andrews, a close friend of the bride, presided over the bride's book.

The tea girls, lovely in floor-length pastel models, passed individual cakes embossed with a delicate pink rosebud, and mints among the guests. Serving in this courtesy were Miss Carolyn McDaniel, Miss Ada Virginia Tolar, of Rayville, Miss Frances Washam, of Rayville, Miss Vivian Angela King, Miss Bettye Ross Graves, Miss Barbara Ann Risher, and Miss Jo Ann Blackwell, of Bastrop.

Others assisting in the courtesies were Mrs. Earl Andrews, Mrs. John R. McIlwain, Mrs. G. A. Hume, Mrs. William T. Blackwell, Mrs. Ross Graves, Mrs. Hugh Tucker, Mrs. Jack Moore, and Mrs. Audrey McDermott.

For her daughter's wedding, the bride's mother was charming in a gown of sky-blue lace, with a corsage of pink roses.

Mrs. Blackwell, mother of the bridegroom, chose to wear a gown of dusty rose satin, with a corsage of white roses.

Immediately following the reception, Mr. and Mrs. Blackwell left for a short wedding trip. For traveling, the bride wore an ensemble of midget checked wool, with black purse, gloves, and shoes, and a hat and fingertip coat of winter white. Her corsage was of pink roses and ivy.

Mrs. Blackwell is a graduate of Mer Rouge High School and at the present time is attending Louisiana Tech in Ruston. She is affiliated with Alpha Chi Omega sorority.

The bridegroom is the eldest son of Mr. and Mrs. Charles E. Blackwell, Sr., and a graduate of Bastrop High School, class of 1948. He was a charter member of Delta Sigma fraternity in Bastrop. He was employed in Bastrop until joining the United States navy in October of 1950. At the present, his ship is in Newport, R. I., but will soon return to the Caribbean for further training.

Mrs. Blackwell will continue her studies at Louisiana Tech, and Mr. Blackwell will report back to Newport to resume his duties.

Out-of-town guests include: Mr. and Mrs. Charlie Wilson, of Savannah, Ga.; Mr. and Mrs. Jack Washam, Miss Francis Washam, Mr. and Mrs. Leonard Tolar and Miss Ada Virginia Tolar of Rayville; Mr. and Mrs. Rufus Laing and Mr. Vaso Tefas of Monroe; Sergeant Charles W. Anderson of Camp LeJuene, S. C.; Sgt. and Mrs. Ray Carter of Weaver, S. D.; Mrs. Lonnie B. Blackwell, Mrs. Buford Blackwell, Mrs. Pearl Blackwell, Mrs. Cora Turner, Mr. Thurman Turner, Mrs. Katie Pickett, Mr. and Mrs. Albert Spillars, Mr. and Mrs. Charles R. Tallman, Miss Annie Louise Tallman, Miss Jackie Wroten, Miss Ann Hurst, Miss Mary Nell Ludlum, Mr. and Mrs. Alex Pettiss, Miss Ava Dean Terry, Mrs. Bob Borders, Mr. Leon Pratt, and Mrs. J. D. Jones, all of Bastrop; Miss Ann Boyd, and Miss Elizabeth Tripe of Collinston.

* * *

Reunion Is Held On Anniversary By Mr. And Mrs. T. P. Ticheli

Mr. and Mrs. T. P. Ticheli celebrated their goden wedding anniversary at their home on Lee Ave., with a reunion of their nine children and their families. Mr. and Mrs. Ticheli have three boys and six girls, which are as follows: Mr. and Mrs. Frank Ticheli and family, Mr. and Mrs. Philip Ticheli and family, Mr. and Mrs. Mike Ticheli and son, Mr. and Mrs. Jimmy Danna and daughter, Mr. and Mrs. Vaughn Gardner and family, Mr. and Mrs. Raymond Sweet, all of this city, Mr. and Mrs. Jack Russo and family, and Mr. and Mrs. Frank Tuminello of Camden, Ark. They have 19 grandchildren, eight boys and 11 girls.

Mr. and Mrs. Ticheli were married in Italy in December 1901 and sailed for Monroe in 1902. They have been a resident of this city since then. Mr. Ticheli is 72 and Mrs. Ticheli is 66.

CELEBRATES BIRTHDAY



Gary Glynn Womack, son of Mr. and Mrs. Ernest Womack, recently celebrated his 2nd birthday at the home of his maternal grandparents, Mr. and Mrs. L. M. Emmons, of West Monroe.

RECENT BRIDE



Mrs. John Loy Fluitt, shown above, is the former Miss Ann Lacey, whose marriage to John Loy Fluitt was solemnized on December 27 at the Memorial Methodist Church. The bride is the daughter of Mrs. Fred Ernst Lacey of this city and the late Mr. Lacey, and the groom is the son of Mr. and Mrs. C. B. Fluitt, also of Monroe.

Welcome Branch Book Club Meets With Mrs. A. R. Doughty

Mrs. DeWitt Henry Speaks On 'Citizenship Responsibility' At January Meeting

Mrs. DeWitt Henry delighted members of the Welcome Branch Book Club with an inspirational talk on "Citizenship Responsibility in the 20th Century," on Wednesday when Mrs. A. R. Doughty graciously entertained the club.

In part, Mrs. Henry said: "Think of my responsibility to the state of the nation on this State of the Nation day. One out of three qualified vote in a mayor's race; one out of 19 vote for parish official; less than 50 per cent voted in the last presidential election. In England 82 per cent voted in the election when Mr. Churchill was elected.

It is a thrilling scene to see the flag go by. Then ask the person to translate the love of his country into deeds. How different is the attitude and response.

Our country is faced with the problem of leadership. The eyes of our nation. An awakening citi- The "Mr. or Mrs. Average Citizen" are responsibile for the condition of our nation. An awakenink citizenry will bring an end to profiteering. Letters may be written to a forum for publication, giving approval or disapproval. Letters may be written to our congressmen who would like to know how we feel toward legislation. The real test of citizenship is the citizen's enthusiasm, and making our government serve the people. History is being written about the choice we make today. We the ordinary citizens decide."

Guests and members attending were: Mrs. DeWitt Henry, Mrs. Lillian Steele, Mrs. F. E. Black, Mrs. Henson Coon, Mrs. J. N. Coon, Mrs. R. H. Dollar, Mrs. A. R. Doughty, Mrs. V. S. Garnett, Mrs. A. S. Gunter, Mrs. E. E. Lawson, Mrs. Leola Nixon, Mrs. A. C. Polk, Mrs. Dean Selig, Mrs. Zell Smith, Mrs. A. J. Speer, Mrs. A. C. Warner, Mrs. Henry Williams, Mrs. Cyril Yancey and Mrs. Fred Hornberger.

Miss Ann Lacey Becomes Bride Of John Loy Fluitt

Bridal Couple Exchange Vows Of Impressive Candlelight Service In Memorial Methodist Church

Among the lovely holiday season nuptials was the wedding of Miss Ann Lacey and Mr. John Loy Fluitt which was celebrated on Thursday, December 27, at 7:30 o'clock in the evening at the Memorial Methodist Church of this city. The officiating clergyman in the double-ring ceremony was the Rev. Ralph Cain, pastor. He was assisted in the service by Mr. William Welch, schoolmate of the bridegroom, who read the closing prayer.

The bride is the daughter of Mrs. Fred Ernst Lacey and the late Mr. Lacey, and the bridegroom is the son of Mr. and Mrs. Courtland Breckenridge Fluitt.

Greenery, gladiola and candles were used attractively in the decorations of the church. On the altar were tall white seven-branched candelabra entwined with glistening ivy and holding burning tapers. Their light created a pretty effect on the wine-colored drapery which served as a background for a large white cross.

An attractive contrast to the greenery were floor standards holding artistic arrangements of white gladioli. Southern smilax covered the chancel rail and sprays of ivy marked the pews. The beautiful setting was enhanced by ivy on the walls and candles that shone in the windows.

Mrs. Harvey Nelson, organist, played several of the bride's favorite numbers while the guests were being seated. She also accompanied Mrs. Henry Williams, who sang "I Love Thee."

A pretty ceremony was the lighting of the candles by Miss Carolyn Bagwell, who was becomingly gowned in rich green velvet with vari-colored carnations in her hair.

The bride's maid of honor was her cousin Miss Virginia Young, of Bastrop, who was wearing a lovely pink gabardine suit with a small matching hat. She carried white gardenias and blue cornflowers.

Serving the bridegroom as best man was Sam Shepard, a former schoolmate.

Three other schoolmates of the groom who ushered at his wedding were Leon Hunt and Vernon Sanders, both of Monroe, and Jarrell Matkins, of Sterlington.

The bride was given in marriage by her brother, Naval Cadet Fred Ernst Lacey, Jr., a student at the University of Mississippi. She wore a suit of poudre blue with matching nylon blouse, and a heart-shaped hat of pink felt with inserts of small blossoms in the same hue. The beautiful color theme was developed in the pink feathered carnations which she carried.

Mrs. Lacey chose for her daughter's wedding a royal blue crepe gown with black accessories and a corsage of white carnations. Mrs. Fluitt, the bridegroom's mother, was gowned in navy velvet with which she wore coral accessories and a corsage of matching glamellias.

Immediately following the wedding, a reception was held in the home of the bride's aunt, Mrs. Aimee Cook in West Monroe, with Mrs. Fred Cook and Mrs. G. L. Morgan also serving as hostesses.

Arrangements of gladioli, roses and fern were used effectively throughout the reception suite.

The bride's table overlaid with a hand embroidered linen cloth, held the beautiful three-tiered wedding cake embossed in flowers and surmounted with an arch of blossoms. At the other end of the table, punch was served by Mrs. Fred Weaver, who was wearing a blue sheer and pink carnation corsage, and Mrs. Roy Banister, who chose black sheer and yellow carnations. Over the table soft lights flickered from a three-branched candelabra that was adorned with white gardenias and matching satin ribbon. These floral arrangements were repeated with artistic effect.

Silver trays holding individual cakes were passed among the guests by Miss Frances Shepard, Miss Betty Roach, Miss Pat Riggs and Miss Myrle Kilpatrick. Miss Shepard was wearing blue velvet, Miss Roach chose black velvet, Miss Riggs was wearing a blue taffeta frock and Miss Kilpatrick was in pink taffeta. All wore corsages of gladioli.

Mrs. G. L. Morgan, who was attired in black sheer, presided at the bride's book.

Following their wedding trip to Houston, Tex., and the gulf coast, the couple are now residing at 301 Columbia avenue in Monroe.

Both the bride and groom are students at Northeast Louisiana State. The former is president of the Wesley Foundation and holds membership in Gamma Zeta, social sorority. The latter is a member of the Provost Corps, organization of the Military Police at Northeast, and he is affiliated with the Social Science Club. An advanced military student, he plans to make the army a career.

Out-of-town guests who attended the wedding included Mr. and Mrs. Jack Chishum and daughters, Margie and Beth of Bastrop, Mr. and Mrs. William Young and sons, Billy and Tommy of Bastrop, Mrs. Roy and Henry Banister of Lancaster, Tex., Mr. and Mrs. J. B. Fluitt of Columbia, Mr. Sam Fluitt of Columbia, Mr. and Mrs. E. Stivers of Houston, Tex., Mr. and Mrs. Wayne Malin and son Randall of Columbia, Mr. Allen Perkins of Vinton, Mr. and Mrs. David Fisher of Columbia, and Mrs. Sam Walker, also of Columbia.

—o—

Nigeria, on the Gulf of Guinea coast in Africa, gained a new constitution in 1951 increasing its degree of self government as a British colony and protectorate.

The Liberty Home Demonstration Club Meets In Calhoun

The Liberty Home Demonstration Club of Calhoun held their regular meeting in the home of Mrs. Pearl Williams.

The meeting was called to order by the president, Mrs. Eunice Griggs. A reading was given by the vice-president followed by leaders and council members report.

Mrs. Speilman gave a demonstration on wall finishes and effects of color.

Following a delightful dinner, gifts were presented to Mr. and Mrs. J. J. Joyce and Kay, Mrs. Speilman, Mrs. W. A. Mills, Mr. and Mrs. M. H. Foster, Mr. and Mrs. L. H. Williams, Mr. and Mrs. Steve Sims, Mr. and Mrs. A. L. Calhoun, Mrs. Bidgie Maxey, Mr. and Mrs. Colbert Camp, Mrs. Ellen Collie, Mrs. Sue Brownlee, Mrs. Eunice White, Mrs. Gladys McCurry, Mrs. R. L. Lowles, Mrs. Loyd Coon, Mrs. Lillian Foster, Mrs. Earl Brooks, Mrs. Eunice Griggs, Mrs. Arthur Kilpatrick, Mrs. J. E. Groos, Mrs. Ben Richardson and Mrs. Clara McDaniel.

—o—

Early missionaries considered the Africans of Uganda the most advanced of the entire central section of the continent.

—o—

In World War II the Armed Forces acquired more than 18,000 dogs of many breeds.

JOHN GODFREY-
CANDIDATE WARD 10
POLICE JUROR
Pledges Complete Independence



VOTE FOR
R. R. EPPINETTE
Police Juror
Ward 3.
Your support is earnestly solicited. If elected, I will serve to the best of my knowledge. Every vote will be very much appreciated. There will be 3 elected. Make R. R. Eppinette one of the 3.

HOME LOANS



WANT QUICK ACTION plus LOW COST ?
Come in soon and see how you save time and money with our loan plan.
THE PEOPLE'S HOMESTEAD AND SAVINGS ASSOCIATION
400 DeSiard St. Telephone 7146

Durrett's

Shop our store Regularly for the finest of Gifts





Something very special for every special occasion



Jewel-like, enameled flowers in colorful rock gardens. 5-piece plate setting..... $23.25

...LENOX CHINA

Those who want the world's finest, choose Lenox china. It adds its own elegance to the tables of presidents and kings.
What finer gift could you give than a gift of Lenox!

Come and see the beautiful Lenox we now have displayed. You'll be delighted with its glowing translucence, its perfect glaze, its exquisite design. Only in Lenox china today do you get this flawless craftsmanship. We have patterns for any taste... presents for any purse. Come in soon.

Durrett's

HOUSEWARE & GIFT DEPT.
105 - 107 St. John
Dial 3-6351

MAKE LOUISIANA GREAT

Sincere

Progressive

Able

Honest

Tolerant





Carlos G. Spaht—Candidate for Governor

ELECT CARLOS G. SPAHT

and the other members of the SPAHT-McKEITHEN TICKET



JOHN McKEITHEN
CANDIDATE FOR LIEUTENANT GOVERNOR

Native of Louisiana and graduate of L. S. U. Outstanding lawyer in Northeast Louisiana. Combat infantry veteran of World War II. He is a prominent attorney and vigorous legislator.

Member House of Representatives from Caldwell Parish. Chairman, House Appropriations Committee and State Administration Floor Leader, 1948-52.

Co-author of: Old Age Pension bill; hot lunch program bill; bill for better pay for our school teachers and school bus drivers; bill for restoration of free ambulances and dental trailers; bill to take tax off farmers' tractors and fishermen's boats; bill to double appropriation for reforestation.

Member, Board of Stewards, Grayson Methodist Church.
Married to the former Marjorie Funderburk of Winnsboro and father of two children.



JOE ARTHUR SIMS
CANDIDATE FOR ATTORNEY GENERAL

Born in Shreveport on July 16, 1914, son of the late Professor L. A. Sims, who was a Methodist minister before founding Southeastern Louisiana College and becoming its first president.

Graduate of Hammond High School, S. L. C. and L. S. U. Law School.

Practiced law for 15 years. Served as Assistant District Attorney and District Attorney of 21st Judicial District (Tangipahoa, Livingston and St. Helena Parishes). Democratic State Central Committee Member.

Has actively assisted the strawberry farmers with their many problems since 1936; is vitally interested in the welfare of the dairy and beef cattle farmers; will fight vigorously to regain Louisiana tidelands and is unalterably opposed to bureaucratic encroachment on the rights of the state.

Things You Should Know About CARLOS G. SPAHT Louisiana's Next Governor

As a student at L. S. U. he received many honors, including election to the **Student Council** and **president of the Y.M.C.A.** He placed **second in his graduating law class of 1931.**

Generally recognized in legal circles as one of the outstanding attorneys in the state, Carlos Spaht became known statewide as a champion of the working man. He was principally a "plaintiff's lawyer", building a sound law practice.

In 1946, upon recommendation of all the lawyers in Baton Rouge (more than 200), he was appointed a District Judge. In 1948, he was unopposed for re-election. **Thirty-seven of the cases he decided were appealed to the Louisiana Supreme Court and the Supreme Court agreed with Judge Spaht's decision in every one of these cases.**

As ex-offico Judge of the Juvenile Court, he worked closely with all civic organizations in movements to curb juvenile deliquency. His interest in youth is evident. He served as a member of the National Boys State Committee of the American Legion and of the Honor Court of the Boy Scouts of America. He has also served as a member of the Board of Directors of the Baton Rouge Y.M.C.A.

Judge Spaht resigned his office as Judge, effective October 15, 1951, in order to be a candidate for Governor, thereby complying with the Canon of Ethics of the American Bar Association. His successor has already been elected.

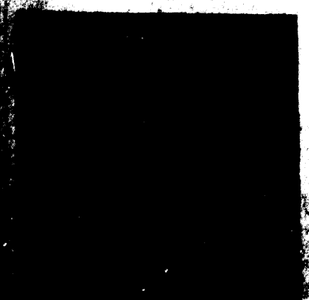
In July, 1941, he entered the service of his country as a **combat infantry officer** and spent almost five years in the armed forces. He served over two years in the China-Burma-India Theatre commanding a combat team under General **"Vinegar Joe" Stilwell. He received 31 commendations for meritorious service and, in addition, his decorations included the Combat Infantry Badge, the Legion of Merit and the Chinese Order of Cloud and Banner.** He is an active **member of the American Legion, AMVETS and VFW.** He is also **past president of the Louisiana Department of Reserve Officers Association** and he presently commands an active reserve unit in Baton Rouge.

Judge Spaht has been active in his church, having served as **Chairman of the Board of Deacons, Superintendent of Sunday School** and **State President of the men's organization of the Presbyterian Church.**

Judge Spaht is **Secretary-Treasurer of the Board of Trustees of Silliman College.** He was **Chairman of one of the most successful Red Cross drives ever conducted in East Baton Rouge Parish. At the present time, he is Chairman of the Louisiana Commission of Alcoholism.**

For many years he has been a member of the Board of Directors of the largest Building and Loan Association in Baton Rouge. In addition, he has served as president of the L. S. U. Alumni Federation, composed of more than 14,000 graduates and former students of the University. He organized and became the first President of the Baton Rouge Young Men's Business Club and was later elected State President of the YMBC.

Carlos Spaht is married to the former Loraine Andrus of Port Allen and they have three children — Carlos, 9, Mary Jane, 7, and Paul, 5. The Spaht family is well known and highly respected in the community in which they live. Carlos Spaht is known by all his friends, neighbors and acquaintances as being a man of strong conviction, unimpeachable integrity, unswerving honor. Carlos Spaht has proved that he possesses all the qualities necessary to make Louisiana a Great Governor.

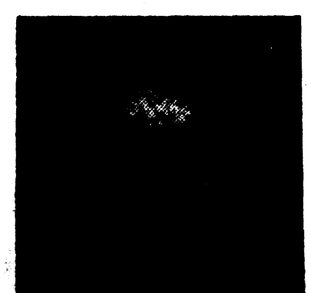


A native of Louisiana, lives with her parents in Oakdale. Educated in public schools of Louisiana, worked her way through college and received B. A. degree at Northwestern in 1941 and Master's degree at L. S. U. in 1948.

Her business career includes social work, teaching school, personnel administrator in Armed Services, newspaper editor and advertising manager. Active in civic and public service.

Democratic National Committeewoman from Louisiana; Chairman, State Board of Public Welfare, 1948-[illegible]; member, Louisiana Stream Control Commission; ECA Field Representative for Baton Rouge area. [illegible], Louisiana Press Association; [illegible] Business and Professional Women's Club.

[illegible] Director, Department of Commerce and Industry, 1948-[illegible]. [illegible] assistant responsible for [illegible] and in bringing the [illegible]



T. A. THOMPSON
[illegible]

Formerly of Ville Platte and now resides in Baton Rouge. Has been a state employee for 18 years, except for 3 ½ years spent in the armed forces. Experienced in auditing, accounting and the development and perfecting of accounting procedures. Resigned his job as State Budget Officer to qualify as a candidate for office.

Worked with legislature and prepared all state agency budgets. In 1948, designed and installed a complete and uniform accounting system in all state agencies and supervised all state accounting. Worked vigorously for employees retirement privileges and was elected to and has been chairman of that board for the past four years.

Member of the National Association of State Budget Officers, National Committee on Governmental Accounting. Represented Louisiana at Assembly of the States on financing the Civil Defense Program. Helped develop the retirement system for sheriffs, assessors and clerks of court.

A member of the American Legion and National Guard [illegible]

Outstanding Student ★ Successful Lawyer ★ Competent Judge ★ Courageous Soldier ★ Active Christian ★ Prominent Businessman

Progressive Administrator ★ Able Executive ★ Personable Leader

Monroe Monroe Monroe West Monroe

[illegible] Phone 2-0006 • 2-3195 • 2-3720 • 2-[illegible]

MAKE LOUISIANA GREAT

Sincere

Progressive

Able

Honest

Tolerant





Carlos G. Spaht—Candidate for Governor

ELECT CARLOS G. SPAHT

and the other members of the SPAHT-McKEITHEN TICKET



JOHN McKEITHEN
CANDIDATE FOR
LIEUTENANT GOVERNOR

Native of Louisiana and graduate of L. S. U. Outstanding lawyer in Northeast Louisiana. Combat infantry veteran of World War II. He is a prominent attorney and vigorous legislator.

Member House of Representatives from Caldwell Parish. Chairman, House Appropriations Committee and State Administration Floor Leader, 1948-52.

Co-author of: Old Age Pension bill; hot lunch program bill; bill for better pay for our school teachers and school bus drivers; bill for restoration of free ambulances and dental trailers; bill to take tax off farmers' tractors and fishermen's boats; bill to double appropriation for reforestation.

Member, Board of Stewards, Grayson Methodist Church.

Married to the former Marjorie Funderburk of Winnsboro and father of two children.



JOE ARTHUR SIMS
CANDIDATE FOR
ATTORNEY GENERAL

Born in Shreveport on July 16, 1914, son of the late Professor L. A. Sims, who was a Methodist minister before founding Southeastern Louisiana College and becoming its first president.

Graduate of Hammond High School, S. L. C. and L. S. U. Law School.

Practiced law for 15 years. Served as Assistant District Attorney and District Attorney of 21st Judicial District (Tangipahoa, Livingston and St. Helena Parishes). Democratic State Central Committee Member.

Has actively assisted the strawberry farmers with their many problems since 1936; is vitally interested in the welfare of the dairy and beef cattle farmers; will fight vigorously to regain Louisiana tidelands and is unalterably opposed to bureaucratic encroachment on the rights of the state.



Mary Evelyn DICKERSON
CANDIDATE FOR
REGISTER STATE LAND OFFICE

A native of Louisiana, lives with her parents in Oakdale. Educated in public schools of Louisiana, worked her way through college and received B. A. degree at Northwestern in 1941 and Master's degree at L. S. U. in 1948.

Her business career includes social work, teaching school, personnel administrator in Armed Services, newspaper editor and advertising manager. Active in civic and public service.

Democratic National Committeewoman from Louisiana; Chairman, State Board of Public Welfare, 1950-51; member, Louisiana Stream Control Commission; ECA Field Counselor for Baton Rouge area. Member, Louisiana Press Association and Business and Professional Women's Club.

Executive Director, Department of Commerce and Industry, 1948-51. Received national recognition for outstanding work in bringing new industry to Louisiana. Resigned as Chairman of the State Welfare Board and as Executive Director of Commerce and Industry in October 1951, in order to actively campaign for public office.



T. A. THOMPSON
CANDIDATE FOR
STATE AUDITOR

Formerly of Ville Platte and now resides in Baton Rouge. Has been a state employee for 18 years, except for 3 ½ years spent in the armed forces. Experienced in auditing, accounting and the development and perfecting of accounting procedures. Resigned his job as State Budget Officer to qualify as a candidate for office.

Worked with legislature and prepared all state agency budgets. In 1948, designed and installed a complete and uniform accounting system in all state agencies and supervised all state accounting. Worked vigorously for employees retirement privileges and was elected to and has been chairman of that board for the past four years.

Member of the National Association of State Budget Officers, National Committee on Governmental Accounting. Represented Louisiana at Assembly of the States on financing the Civil Defense Program. Helped develop the retirement system for sheriffs, assessors and clerks of court.

A member of the American Legion and National Finance Committee 1948 AMVETS Convention.

Things You Should Know About CARLOS G. SPAHT Louisiana's Next Governor

As a student at L. S. U. he received many honors, including election to the **Student Council** and **president of the Y.M.C.A.** He placed **second in his graduating law class of 1931.**

Generally recognized in legal circles as one of the outstanding attorneys in the state, Carlos Spaht became known statewide as a champion of the working man. He was principally a "plaintiff's lawyer", building a sound law practice.

In 1946, upon recommendation of **all** the lawyers in Baton Rouge (more than 200), he was appointed a District Judge. In 1948, he was unopposed for re-election. **Thirty-seven of the cases he decided were appealed to the Louisiana Supreme Court and the Supreme Court agreed with Judge Spaht's decision in every one of those cases.**

As ex-offico Judge of the Juvenile Court, he worked closely with all civic organizations in movements to curb juvenile deliquency. His interest in youth is evident. He served as a **member of the National Boys State Committee of the American Legian and of the Honor Court of the Boy Scouts of America.** He has also served as a **member of the Board of Directors of the Baton Rouge Y.M.C.A.**

Judge Spaht resigned his office as Judge, effective October 15, 1951, in order to be a candidate for Governor, thereby complying with the Canon of Ethics of the American Bar Association. His successor has already been elected.

In July, 1941, he entered the service of his country as a **combat infantry officer** and spent almost five years in the armed forces. He served over two years in the China-Burma-India Theatre **commanding a combat team under General "Vinegar Joe" Stilwell. He received 31 commendations for meritorious service** and, in addition, **his decorations included the Combat Infantry Badge, the Legion of Merit and the Chinese Order of Cloud and Banner.** He is an active **member of the American Legion, AMVETS and VFW.** He is also **past president of the Louisiana Department of Reserve Officers Association** and he presently commands an active reserve unit in Baton Rouge.

Judge Spaht has been active in his church, having served as **Chairman of the Board of Deacons, Superintendent of Sunday School** and **State President of the men's organization of the Presbyterian Church.**

Judge Spaht is **Secretary-Treasurer of the Board of Trustees of Silliman College.** He was **Chairman of one of the most successful Red Cross drives** ever conducted in East Baton Rouge Parish. At the present time, he is **Chairman of the Louisiana Commission of Alcoholism.**

For many years he has been a member of the Board of Directors of the largest Building and Loan Association in Baton Rouge. In addition, he has served as **president of the L. S. U. Alumni Federation,** composed of more than 14,000 graduates and former students of the University. He organized and became the **first President of the Baton Rouge Young Men's Business Club** and was later elected **State President of the YMBC.**

Carlos Spaht is married to the former **Loretta Andrus** of Port Allen and they have three children — **Carlos,** 9, **Mary Jane,** 7, and **Paul,** 5. The Spaht family is well known and highly respected in the community in which they live. **Carlos Spaht** is known by all his friends, neighbors and acquaintances as being a man of strong conviction, unimpeachable integrity, unswerving honor. **Carlos Spaht has proved that he possesses all the qualities necessary to make Louisiana a Great Governor.**

Outstanding Student ★ **Successful Lawyer** ★ **Competent Judge** ★ **Courageous Soldier** ★ **Active Christian** ★ **Prominent Businessman**

Progressive Administrator ★ **Able Executive** ★ **Recognized Leader**

Monroe **Monroe** **Monroe** **West Monroe**

Free Transportation To The Polls - Phones 2-0086 - 2-3195 - 2-3720 - 3-2663

Purely Personals

Mr. and Mrs. Oscar Johnson have returned from Lethbridge, Alberta, Canada where they were guests of Mr. Johnson's sister, Mrs. Bernard Johnson at her ranch. They were joined there by other members of the family to enjoy a white Christmas. Mr. Johnson's sister, Mrs. E. D. Pike entertained at her lovely suburban home at dinner in honor of Mr. and Mrs. Johnson. In the afternoon at an open hour more than fifty persons called to meet them. During the holidays many delightful courtesies were extended Mr. and Mrs. Johnson.

• • •

Mr. and Mrs. Hal Wesley Peters announce the birth of a daughter, Deborah Del, born January 10th at the St. Francis Sanitarium.

• • •

Mr. and Mrs. Carl R. Crites and two daughters, Patricia and Carla Ann who spent the Christmas holidays in the home of Mrs. Crites' parents, Mr. and Mrs. D. Curtis Smith, have returned to Hattiesburg, Miss. where Mr. Crites is a member of the faculty of Miss. Southern College.

• • •

Mr. and Mrs. Victor Davis are spending a few days in Fort Worth, Tex.

• • •

Mr. D. Curtis Smith is in Washington on a business trip.

• • •

Mrs. W. L. Vincent, Mrs. M. L. DeFreese, Miss Eloise Cann, Mrs. George Varino, Mrs. Paul Thompson, Mrs. Stanley Hodges and Mrs. G. B. Wilson attended the Louisiana P.-T. A. executive committee meeting at the Hotel Bentley in Alexandria Friday night.

• • •

Miss Bonnie Croom, daughter of Mr. and Mrs. D. L. Croom, of Wickett, Tex., has been chosen one of the twelve yearbook beauties at North Texas State College. Miss Croom was chosen "Yucca Beauty" from among 23 students. The 23 were selected from about 2,000 co-eds by popular election on the campus. Mrs. Croom will be remembered in Monroe as the former Helen Breese. Bonnie visits in Monroe each summer as guest of her cousin, Agnes Jones.

• • •

Mrs. Lamar Myatt, of McAllen, Tex., whose husband passed away in that city December 29th, is visiting in the home of her sister, Mrs. Stella Ross, for an indefinite stay.

• • •

Monroe boys returning to Baylor School for Boys, in Chattanooga, Tenn., after spending the holidays in the homes of their parents were, Hayden Cutler, Tommy Godfrey, Richard Guerriero, Palmer Jarrell, Joe Loper, Jr., Prentice Massey, Custer Primos and "Pepper" Sikember.

• • •

Mrs. A. Dent Tisdale, member of Youth Commission, is in Baton Rouge where she is attending the monthly meeting of the commission at the office in Baton Rouge.

Mr. Richard Clendenen, consultant on training schools for the United States Children's Bureau has been in Louisiana since January first making a survey of the juvenile institutions of the state of Louisiana.

At this meeting he gave his report to the members of the commission with recommendations as to the needs.

• • •

Pfc. and Mrs. Harry Joe Farrar, have returned to Belleville, Ill., after spending the holidays in the home of their parents, Mr. and Mrs. L. L. Overton, of West Monroe, and Mr. and Mrs. R. W. Farrar, of Ruston. Pfc. Farrar who is attending radio school at Scott Field, will return to Fort Ethan Allen, Vermont, in February.

• • •

Mrs. S. Kennedy Brown, returned to her home in Chicago, Ill. after spending the holidays in this city. Mrs. Brown is employed at Marshall Field and Co. and will be remembered in Monroe as Mrs. Ruth Surguine.

• • •

Eddie Glen Bayles, son of Mr. and Mrs. A. J. Bayles, has been named to the December commandant's list at Marion Institute, Marion, Ala., by having excellent conduct, passing all subjects and making 80 or more in military subjects.

• • •

Mr. and Mrs. Gordon Maurice LeBlanc of Shreveport announce the birth of their first child, a son, Gordon Maurice, Jr., on January 6 at the Tri-State Sanitarium, Shreveport. Mrs. LeBlanc will be remembered as Miss Ann Beavers. The maternal grandparents are Mr. and Mrs. Fred H. Beavers of Kilbourne, and the paternal grandparents are Mr. and Mrs. A. M. LeBlanc of this city.

• • •

Friends of Mrs. Rose Marino will regret to learn that she is seriously ill at her home at 412 South Third street, West Monroe.

Noted Horticulturist To Be Guest Speaker At Garden Club Meeting

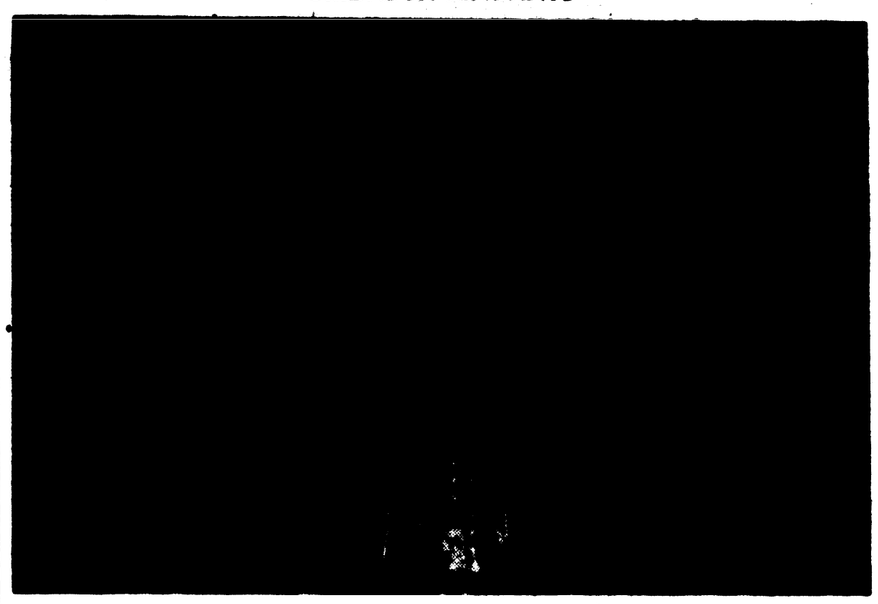
The Monroe Garden Club will have their January meeting at 2:30 p.m. Monday in the Science building at Northeast Louisiana State College.

Guest speaker will be Mrs Archibald Wilson Walker, of Spartanburg, N. C., who will talk on "Fun in the Garden."

Mrs. Walker is a noted horticulturist in the south and a flower show specialist. She has been highly recommended by the National Council of Garden Clubs.

The lecture will be open to the public for a small nominal charge.

BRIDAL ATTENDANTS



Shown above are the attendants in the wedding of Miss Rita Smith and Pvt. Ira Hugh Ervin which was solemnized December 23 at the Talluiah Baptist Church. Left to right, Miss Mary Elizabeth Esell, Mrs. Edsel Elledge, Miss Annette Smith, Miss Elizabeth Curry, and Miss Carolyn Foster.

YOUNG ARTISTS PERFORM AT MUSIC COTERIE MEETINGS

The A Sharp Music Coterie in the past few months have been having marvelous programs. On October 27 the monthly meeting was held in the home of the hostess Miss Emy-Lou Biedenharn, and Joan Applegate, age 10 years from Bolivia, South America, was the month's artist. She sang her native songs and talked to the members in German, English, and in her native tongue.

The November 10th meeting was held in the home of Miss Janet Cash and the co-hostesses were: Misses Marieanne Buce, Sammie Camp, and Jane Blanchard. The program was as follows:

"The Story of Opera"—Mrs A. M. Serex, Guest Artist.

Piano: "Prayer" from Hansel and Gretel by Humperdink—Jo Rhodes.

"Musetta's Waltz" from Tosca Puccini — Betty Spurlock.

Voice: "Musetta's Waltz" from La Boheme — Nell Golson.

Voice: "Visi D'Arte" from Tosca Puccini — Betty Spurlock.

The meeting of Dec. 8, was held in the home of Miss Carole Eady, the program was pertaining to the holiday season and was based on a MacDowell Festival and Christmas. It was as follows:

"MacDowell the Man"—Sammie Camp.

"To A Water Lily" by MacDowell—DeJuana McCormick.

"Scotch Poem" by MacDowell—Beverly Durden.

"Virgin's Lullaby" by Salter —Martha Williams.

"Silent Night" by Gruber —Shelby Southall.

"A Birthday of A King" by Neidlinger — Dorothy Clark.

"Sweet Little Jesus Boy" by MacGimsey — Nell Golson.

These clubs of music meet once a month and as a way for young artists to perform.

Edwin Pinkston And Gene Edmondson Celebrate Birthdays

Lake Providence, La., Dec. 10.—(Special) — Edwin Pinkston and Gene Edmondson celebrated their ninth birthdays with a joint party on last Saturday afternoon at the home of Edwin's parents, Mr. and Mrs. J. O. Pinkston.

The guests and honorees enjoyed seeing home movies and playing cowboy.

Those sharing in the pleasures and enjoying the ice cream and large blue and white cake enscribed "Happy Birthday, Gene and Edwin," were: Pamela King, Vivian Cox, Joan Edwards, Claudia Terral, Mary Lou Grossman, Martha Russell, Roger Deal, Sam Max Oglетree, Gene Rodge, Elvis Surles, Philip Stafford, and Howard Moorman, Jr.

Mrs. Edmondson and Mrs. Albert Surles assisted Mrs. Pinkston in the serving and entertainig courtesies.

The Home Shift By Mildred Swift

Let's share our shrubs with new home owners. The Y. W. C. A. has a plant sharing day each fall, started by Mary Flournoy and Juanita Porter but we can continue to share during the year. Don Simmons is looking for a couple of mimosas for a friend. If you have small ones coming up in your yard call Don at 3-6962. Annette Bedgood wants some daisies, any type. Call her at 3-2017. Of course, these couples will be glad to call for the plants and do the digging if you wish. When transplating the trees be sure to wrap the roots entransit so they will not dry out. Prune any bruised roots before planting. Tying a plant, bare rooted, to the outside of a car is murder.

In about seven or eight weeks Mrs. Tull, 1613 Filhiol avenue will invite you, through this column, to visit her. Mrs. Tull has redecorated her entire house and many of her problems may be ones you're having, too. The house is quite small. The small living room has no wall space because of three windows and two doors. Mrs. Tull used a monochromatic color scheme, of gray green throughout the house. In the living room she emphasized the green, in bedroom and kitchen the gray is predominant. You have no idea how much larger the house looks, and how much less "cut up." The effect is lovely. Mrs. Tull and son did all the work. When they have finished the kitchen cornice and curtains and reupholstered the furniture, we'll invite you to see our project.

Found Fred M. Hill, (2007 DeSiard road) making barbecue sauce and I copied his receipe. As you know Fred is known all over Louisiana for his delicious barbecue. Many times he's cooked for several thousand and he always makes his own sauce. I've seen men standing over the pit dunking bread in the pot of sauce. It's that good. Here's his recipe so many of you have requested.

Barbecue Sauce For Pork And Hamburgers

1 pt. Wesson Oil.
8 medium sized onions chopped
4 cloves garlic (chopped).
1 bunch celery (chopped).
2 bell peppers (chopped)

Fry all of this very slowly until tender. Add:

2 bay leaves
1 T Mexican chili powder.
1 box paprika
4 T celery salt
2 cans tomato paste
2 bottles catsup
1 qt. vinegar
½ teaspoon red pepper.
Salt and pepper to taste.

Simmer for 4 hours. If the mixture gets too thick, add water. Cool. Add 1 large bottle Worchestershire sauce.

Thirty-eight started in the tailoring class Tuesday, plus ten to observe—we'll keep you informed. See you next Sunday in this same column.

Drew P.-T. A. Unit Has Program Meeting

Dr. Hugh Bradshaw led in prayer and Mrs. A. P. Burkett led the Drew P.-T. A. unit in singing "Silent Night" accompanied by Mrs. Ann Prichard at the piano when the unit met for their December meeting. The president, Mrs. Herbert H. Strozier, presided.

The minutes were read with Mrs. G. W. Welch, acting secretary. Mrs. Vivian Parker gave the treasurer's report.

A committtee was appointed to carry out the extensive landscape program, Mrs. Strozier, chairman, Mrs. Reynold Barnes, Mrs. J. E. Ware and Mrs. R. M. Drew.

Mrs. Ware, program chairman, introduced the guest speaker, Dr. Hugh Bradshaw, pastor of the First Presbyterian church of West Monroe, who spoke on the spiritual life and training of our children. Dr. Bradshaw stated: "Something must be done to stop the decay of spiritual life of the youth of our society or we are going to face a dreadful future. We must develop the four-fold life of the child, that is the social physical mental, and spiritual development of the child. Homes must not leave it to the school to develop their children's spiritual education."

The hospitality committee, Mrs. Ware and Mrs. David Smith, served doughnuts and hot coffee. They were assisted by Mrs. Byron Breard.

The next meeting will be held in the school cafeteria on January 17th.

DIXIE CHAPTER NO. 179 O. E. S. HAS 26TH INSTALLATION SERVICE

Dixie chapter No. 179 O. E. S. installed the new officers for the ensuing year recently with the following as installing officers: Installing officer, Mrs. Hazel DeWees; installing marshal, Mrs. Amy Newburn; installing chaplain, Mrs. Edith Williamson.

The Temple was decorated with yellow flowers standing on each side of the Worthy Matron's station. The retiring Matron, Mrs. Pat White and retiring Patron, Mr. W. B. Evans, opened the ceremonies with the Omega program. The program was opened with a prelude of music by Miss Geneve Castles, P. M. of Dixie Chapter. A welcome to the guests was given by Mrs. Pat White. Following the welcome, Mrs. G. E. Fleming sang "Through the Years," this being dedicated to the retiring Matron, Pat White.

The two farewell speeches, "I've Done My Work", and "Memory Lane", were given by Mrs. White and Mr. Evans followed by the singing of the two songs by Mr. Fleming. In the recessional the Matron and Patron paused at the altar to sign the Bible as a symbol of their closing year's work.

The Worthy Matron - elect, Mrs. Ruth Pribble, presented the retiring Matron two serving spoons in her chosen silver pattern, and the Worthy Patron - elect, Mr. J. W. Simpson, presented the retiring patron, a knife and fork in silver. The ceremony was called "The Last Round - Up". These were gifts from officers of Dixie Chapter and friends.

The installing chaplain, Mrs. Edith Williamson, presented the Bible in a beautiful candlelight ceremony. After the 1952 officers were installed by Mrs. Hazel DeWees and Mrs. Amy Newburn, Mrs. Pat White installed Mrs. Hazel DeWees as secretary of Dixie chapter. The Worthy Matron was presented with a gift from the chapter by her son Harry Pribble, a cadet of Annapolis Naval Academy. Mrs. Ruth Pribble, Worthy Matron for 1952, gave in her address the motto for her year ahead and greetings. The Worthy Patron, Mr. Simpson, pledged himself to a year of service to the Order.

The program for the new matron and patron was "Keep Our Star Light Burning." The junior matron and junior patron lighted a candle of service and a candle representing the Golden Rule which was presented to the Matron and Patron for the coming year.

The past matron's and past patron's jewels were presented to Mrs. White and Mr. Evans.

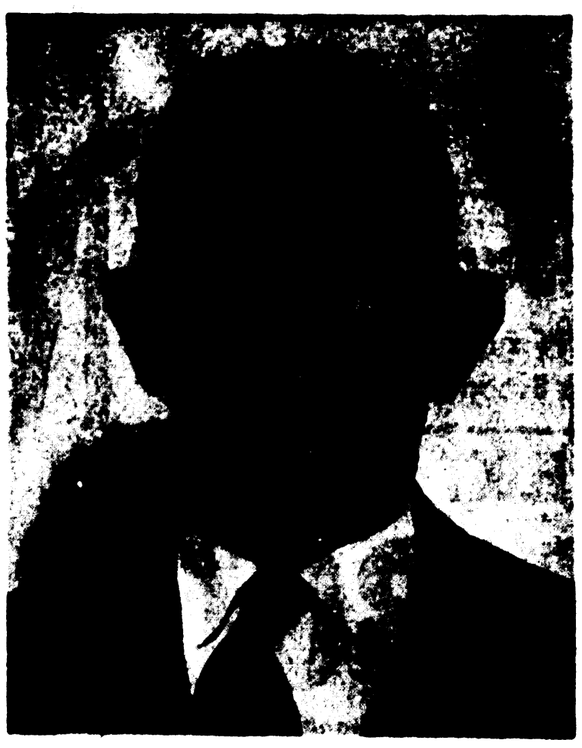
1952 officers installed were: Mrs. Ruth Pribble, Worthy Matron, Mr. J. W. Simpson, Worthy Patron Mrs. Nina Evans, Associate Matron; Mr. W. B. Evans, Associate Patron; Mrs. Hazel DeWees, secretary; Mrs. Mae Lucky, treasurer; Mrs. Ruby Simpson, conductress; Mrs. Manell Nield, associate conductress; Mrs. Jeannie Jones, chaplain; Mrs. Ruth Calk, marshal; Miss Geneve Castles, organist; Mrs. Dorothea Bliss, Adah; Mrs. Ora Mae Wood, Ruth; Mrs. Dorothy Schmidt, Esther; Mrs. Callie McMullen, Martha; Mrs. Mildred Henderson, Electa; Mrs. Willie Pumphrey, warder; Mrs. T. W. Ware, sentinel.

Salt is essential in tanning leather, dyeing clothes and making plastics.

PESTS CONTROLLED
ORKIN PHONE 2-2991

VOTE FOR

E. L. "Leo" RITTER
POLICE JUROR
WARD 10
A resident of Ward 10
For 23 years
If Elected I Pledge My Full Support To Work For The Interest Of The People And The Betterment Of Ward Ten; And The Good Of Ouachita Parish.
Your Vote And Support Will Be Deeply Appreciated


T. O. DOWDY—

QUALIFIED...
CAPABLE...
ABLE...
WILLING...

Go To The Polls Tuesday
VOTE YES FOR
T. O. DOWDY
—FOR—
POLICE JUROR, WARD 5

MY PLEDGE TO YOU IS—WORK DILIGENTLY — FOR THE BEST WARD IN OUACHITA PARISH—I HAVE A WIDE EXPERIENCE AND A THOROUGH KNOWLEDGE OF PARISH AFFAIRS. I SUBMIT TO YOU MY CANDIDACY FOR YOUR EVERY CONSIDERATION ON ELECTION DAY—JANUARY 15th —FOR ONE OF THE THREE POSITIONS IN WARD 5—AS POLICE JUROR.

Go To The Polls - It's Your Duty - Bring Your Neighbors - By All M...

VOTE - AND VOTE "YES" FOR T. O. DOWDY - TUESDAY JANUA...

Purely Personals

Mr. and Mrs. Oscar Johnson have returned from Lethbridge, Alberta, Canada where they were guests of Mr. Johnson's sister, Mrs. Bernard Johnson at her ranch. They were joined there by other members of the family to enjoy a white Christmas. Mr. Johnson's sister, Mrs. E. D. Pike entertained at her lovely suburban home at dinner in honor of Mr. and Mrs. Johnson. In the afternoon at an open hour more than fifty persons called to meet them. During the holidays many delightful courtesies were extended Mr. and Mrs. Johnson.

• • •

Mr. and Mrs. Hal Wesley Peters announce the birth of a daughter, Deborah Del, born January 10th at the St. Francis Sanitarium.

• • •

Mr. and Mrs. Carl R. Crites and two daughters, Patricia and Carla Ann who spent the Christmas holidays in the home of Mrs. Crites' parents, Mr. and Mrs. D. Curtis Smith, have returned to Hattiesburg, Miss. where Mr. Crites is a member of the faculty of Miss. Southern College.

• • •

Mr. and Mrs. Victor Davis are spending a few days in Fort Worth, Tex.

• • •

Mr. D. Curtis Smith is in Washington on a business trip.

• • •

Mrs. W. L. Vincent, Mrs. M. L. DeFreese, Miss Eloise Cann, Mrs. George Varino, Mrs. Paul Thompson, Mrs. Stanley Hodges and Mrs. G. B. Wilson attended the Louisiana P.-T. A. executive committee meeting at the Hotel Bentley in Alexandria Friday night.

• • •

Miss Bonnie Croom, daughter of Mr. and Mrs. D. L. Croom, of Wickett, Tex., has been chosen one of the twelve yearbook beauties at North Texas State College. Miss Croom was chosen "Yucca Beauty" from among 23 students. The 23 were selected from about 2,000 co-eds by popular election on the campus. Mrs. Croom will be remembered in Monroe as the former Helen Breese. Bonnie visits in Monroe each summer as guest of her cousin, Agnes Jones.

• • •

Mrs. Lamar Myatt, of McAllen, Tex., whose husband passed away in that city December 29th, is visiting in the home of her sister, Mrs. Stella Ross, for an indefinite stay.

• • •

Monroe boys returning to Baylor School for Boys, in Chattanooga, Tenn., after spending the holidays in the homes of their parents were, Haydn Cutler, Tommy Godfrey, Richard Guerriero, Palmer Jarrell, Joe Loper, Jr., Prentice Massey, Custer Primos and "Pepper" Shlenker.

• • •

Mrs. A. Dent Tisdale, member of Youth Commission, is in Baton Rouge where she is attending the monthly meeting of the commission at the office in Baton Rouge.

Mr. Richard Clendenen, consultant on training schools for the United States Children's Bureau has been in Louisiana since January first making a survey of the juvenile institutions of the state of Louisiana.

At this meeting he gave his report to the members of the commission with recommendations as to the needs.

• • •

Pfc. and Mrs. Harry Joe Farrar, have returned to Belleville, Ill., after spending the holidays in the home of their parents, Mr. and Mrs. L. L. Overton, of West Monroe, and Mr. and Mrs. R. W. Farrar, of Ruston. Pfc. Farrar who is attending radio school at Scott Field, will return to Fort Ethan Allen, Vermont, in February.

• • •

Mrs. S. Kennedy Brown, returned to her home in Chicago, Ill. after spending the holidays in this city. Mrs. Brown is employed at Marshall Field and Co. and will be remembered in Monroe as Mrs. Ruth Surguine.

• • •

Eddie Glen Bayles, son of Mr. and Mrs. A. J. Bayles, has been named to the December commandant's list at Marion Institute, Marion, Ala., by having excellent conduct, passing all subjects and making 80 or more in military subjects.

• • •

Mr. and Mrs. Gordon Maurice LeBlanc of Shreveport announce the birth of their first child, a son, Gordon Maurice, Jr., on January 6 at the Tri-State Sanitarium, Shreveport. Mrs. LeBlanc will be remembered as Miss Ann Beavers. The maternal grandparents are Mr. and Mrs. Fred H. Beavers of Kilbourne, and the paternal grandparents are Mr. and Mrs. A. M. LeBlanc of this city.

• • •

Friends of Mrs. Rose Marino will regret to learn that she is seriously ill at her home at 412 South Third street, West Monroe.

• • •

Noted Horticulturist To Be Guest Speaker At Garden Club Meeting

The Monroe Garden Club will have their January meeting at 2:30 p.m. Monday in the Science building at Northeast Louisiana State College.

Guest speaker will be Mrs. Archibald Wilson Walker, of Spartanburg, N. C., who will talk on "Fun in the Garden."

Mrs. Walker is a noted horticulturist in the south and a flower show specialist. She has been highly recommended by the National Council of Garden Clubs.

The lecture will be open to the public for a small nominal charge.

BRIDAL ATTENDANTS



Shown above are the attendants in the wedding of Miss Rita Smith and Pvt. Ira Hugh Ervin which was solemnized December 23 at the Tallulah Baptist Church. Left to right, Miss Mary Elizabeth Ezell, Mrs. Edsel Elledge, Miss Annette Smith, Miss Elizabeth Curry, and Miss Carolyn Foster.

YOUNG ARTISTS PERFORM AT MUSIC COTERIE MEETINGS

The A Sharp Music Coterie in the past few months have been having marvelous programs. On October 27 the monthly meeting was held in the home of the hostess Miss Emy-Lou Biedenharn, and Joan Applegate, age 10 years from Bolivia, South America, was the month's artist. She sang her native songs and talked to the members in German, English, and in her native tongue.

The November 10th meeting was held in the home of Miss Janet Cash and the co-hostesses were: Misses Marieanne Buce, Sammie Camp, and Jane Blanchard. The program was as follows:

"The Story of Opera"—Mrs A. M. Serex, Guest Artist.

Piano: "Prayer" from Hansel and Gretel by Humperdink—Jo Rhodes.

"Musetta's Waltz" from Tosca Puccini — Betty Spurlock.

Voice: "Musetta's Waltz" from La Boheme — Nell Golson.

Voice: "Visi D'Arte" from Tosca Puccini — Betty Spurlock.

The meeting of Dec. 8, was held in the home of Miss Carole Eady, the program was pertaining to the holiday season and was based on a MacDowell Festival and Christmas. It was as follows:

"MacDowell the Man"—Sammie Camp.

"To A Water Lily" by MacDowell—DeJuana McCormick.

"Scotch Poem" by MacDowell—Beverly Durden.

"Virgin's Lullaby" by Salter —Martha Williams.

"Silent Night" by Gruber —Shelby Southall.

"A Birthday of A King" by Neidlinger — Dorothy Clark.

"Sweet Little Jesus Boy" by MacGimsey — Nell Golson.

These clubs of music meet once a month and as a way for young artists to perform.

Edwin Pinkston And Gene Edmondson Celebrate Birthdays

Lake Providence, La., Dec. 10.—(Special) — Edwin Pinkston and Gene Edmondson celebrated their ninth birthdays with a joint party on last Saturday afternoon at the home of Edwin's parents, Mr. and Mrs. J. O. Pinkston.

The guests and honorees enjoyed seeing home movies and playing cowboy.

Those sharing in the pleasures and enjoying the ice cream and large blue and white cake enscribed "Happy Birthday, Gene and Edwin," were: Pamela King, Vivian Cox, Joan Edwards, Claudia Terral, Mary Lou Grossman, Martha Russell, Roger Deal, Sam Max Ogletree, Gene Rodge, Elvis Surles, Philip Stafford, and Howard Moorman, Jr.

Mrs. Edmondson and Mrs. Albert Surles assisted Mrs. Pinkston in the serving and entertainig courtesies.

The Home Shift By Mildred Swift

Let's share our shrubs with new home owners. The Y. W. C. A. has a plant sharing day each fall, started by Mary Flournoy and Juanita Porter but we can continue to share during the year. Don Simmons is looking for a couple of mimosas for a friend. If you have small ones coming up in your yard call Don at 3-6962. Annette Bedgood wants some daisies, any type. Call her at 3-2017. Of course, these couples will be glad to call for the plants and do the digging if you wish. When transplating the trees be sure to wrap the roots entransit so they will not dry out. Prune any bruised roots before planting. Tying a plant, bare rooted, to the outside of a car is murder.

In about seven or eight weeks Mrs. Tull, 1613 Filhiol avenue will invite you, through this column, to visit her. Mrs. Tull has redecorated her entire house and many of her problems may be ones you're having, too. The house is quite small. The small living room has no wall space because of three windows and two doors. Mrs. Tull used a monochromatic color scheme, of gray green throughout the house. In the living room she emphasized the green, in bedroom and kitchen the gray is predominant. You have no idea how much larger the house looks, and how much less "cut up." The effect is lovely. Mrs. Tull and son did all the work. When they have finished the kitchen cornice and curtains and reupholstered the furniture, we'll invite you to see our project.

Found Fred M. Hill, (2907 DeSiard road) making barbecue sauce and I copied his receipe. As you know Fred is known all over Louisiana for his delicious barbecue. Many times he's cooked for several thousand and he always makes his own sauce. I've seen men standing over the pit dunking bread in the pot of sauce. It's that good. Here's his recipe so many of you have requested.

Barbecue Sauce For Pork And Hamburgers

1 pt. Wesson Oil.
8 medium sized onions chopped
4 cloves garlic (chopped).
1 bunch celery (chopped).
2 bell peppers (chopped)

Fry all of this very slowly until tender. Add:

2 bay leaves
1 T Mexican chili powder.
1 box paprika
4 T celery salt
2 cans tomato paste
2 bottles catsup
1 qt. vinegar
½ teaspoon red pepper.
Salt and pepper to taste.

Simmer for 4 hours. If the mixture gets too thick, add water. Cool. Add 1 large bottle Worchestershire sauce.

Thirty-eight started in the tailoring class Tuesday, plus ten to observe—we'll keep you informed. See you next Sunday in this same column.

Drew P.-T. A. Unit Has Program Meeting

Dr. Hugh Bradshaw led in prayer and Mrs. A. P. Burkett led the Drew P.-T. A. unit in singing "Silent Night" accompanied by Mrs. Ann Prichard at the piano when the unit met for their December meeting. The president, Mrs. Herbert H. Strozier, presided.

The minutes were read with Mrs. G. W. Welch, acting secretary. Mrs. Vivian Parker gave the treasurer's report.

A committtee was appointed to carry out the extensive landscape program, Mrs. Strozier, chairman, Mrs. Reynold Barnes, Mrs. J. E. Ware and Mrs. R. M. Drew.

Mrs. Ware, program chairman, introduced the guest speaker, Dr. Hugh Bradshaw, pastor of the First Presbyterian church of West Monroe, who spoke on the spiritual life and training of our children. Dr. Bradshaw stated: "Something must be done to stop the decay of spiritual life of the youth of our society or we are going to face a dreadful future. We must develop the four-fold life of the child, that is the social physical mental, and spiritual development of the child. Homes must not leave it to the school to develop their children's spiritual education."

The hospitality committee, Mrs. Ware and Mrs. David Smith, served doughnuts and hot coffee. They were assisted by Mrs. Byron Breard.

The next meeting will be held in the school cafeteria on January 17th.

DIXIE CHAPTER NO. 179 O. E. S. HAS 26TH INSTALLATION SERVICE

Dixie chapter No. 179 O. E. S. installed the new officers for the ensuing year recently with the following as installing officers: Installing officer, Mrs. Hazel DeWees; installing marshal, Mrs. Amy Newburn; installing chaplain, Mrs. Edith Williamson.

The Temple was decorated with yellow flowers standing on eacn side of the Worthy Matron's station. The retiring Matron, Mrs. Pat White and retiring Patron, Mr. W. B. Evans, opened the ceremonies with the Omega program. The program was opened with a prelude of music by Miss Geneve Castles, P. M. of Dixie Chapter. A welcome to the guests was given by Mrs. Pat White. Following the welcome, Mrs. G. E. Fleming sang "Through the Years," this being dedicated to the retiring Matron, Pat White.

The two farewell speeches, "I've Done My Work", and "Memory Lane", were given by Mrs. White and Mr. Evans followed by the singing of the two songs by Mr. Fleming. In the recessional the Matron and Patron paused at the altar to sign the Bible as a symbol of their closing year's work.

The Worthy Matron - elect, Mrs. Ruth Pribble, presented the retiring Matron two serving spoons in her chosen silver pattern, and the Worthy Patron - elect, Mr. J. W. Simpson, presented the retiring patron, a knife and fork in silver. The ceremony was called "The Last Round - Up". These were gifts from officers of Dixie Chapter and friends.

The installing chaplain, Mrs. Edith Williamson, presented the Bible in a beautiful candlelight ceremony. After the 1952 officers were installed by Mrs. Hazel DeWees and Mrs. Amy Newburn, Mrs. Pat White installed Mrs. Hazel DeWees as secretary of Dixie chapter. The Worthy Matron was presented with a gift from the chapter by her son Harry Pribble, a cadet of Annapolis Naval Academy. Mrs. Ruth Pribble, Worthy Matron for 1952, gave in her address the motto for her year ahead and greetings. The Worthy Patron, Mr. Simpson, pledged himself to a year of service to the Order.

The program for the new matron and patron was "Keep Our Star Light Burning." The junior matron and junior patron lighted a candle of service and a candle representing the Golden Rule which was presented to the Matron and Patron for the ensuing year.

The past matron's and past patron's jewels were presented to Mrs. White and Mr. Evans.

1952 officers installed were: Mrs. Ruth Pribble, Worthy Matron, Mr. J. W. Simpson, Worthy Patron Mrs. Nina Evans, Associate Matron; Mr. W. B. Evans, Associate Patron; Mrs. Hazel DeWees, secretary; Mrs. Mae Lucky, treasurer; Mrs. Ruby Simpson, conductress; Mrs. Manell Nield, associate conductress; Mrs. Jeannie Jones, chaplain; Mrs. Ruth Calk, marshal; Miss Geneve Castles, organist; Mrs. Dorothea Blass, Adah; Mrs. Ora Mae Wood, Ruth; Mrs. Dorothy Schmidt, Esther; Mrs. Callie McMullen, Martha; Mrs. Mildred Henderson, Electa; Mrs. Willie Pumphrey, warder; Mrs. T. W. Ware, sentinel.

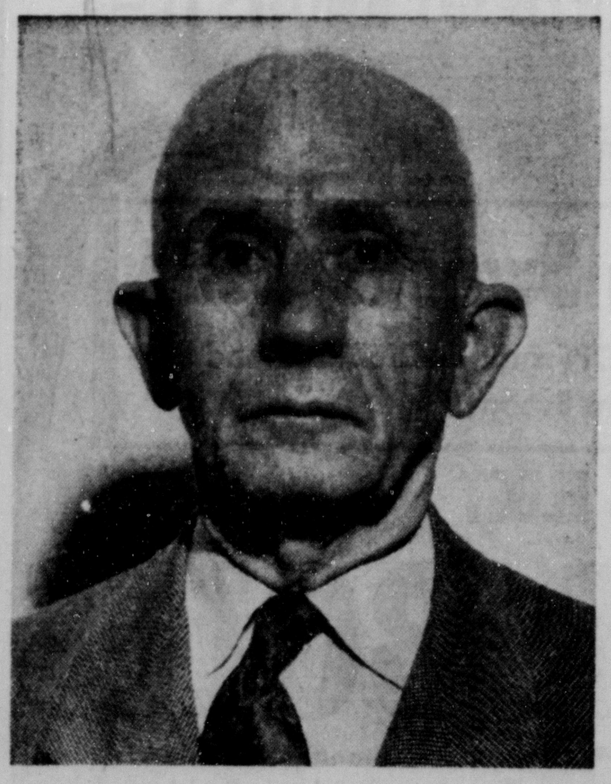
Salt is essential in tanning leather, dyeing clothes and making plastics.

PESTS CONTROLLED
ORKIN
PHONE 2-2991

VOTE FOR



E. L. "Leo" RITTER
POLICE JUROR
WARD 10
A resident of Ward 10
For 23 years
If Elected I Pledge My Full Support To Work For The Interest Of The People And The Betterment Of Ward Ten; And The Good Of Ouachita Parish.
Your Vote And Support Will Be Deeply Appreciated



T. O. DOWDY—

Go To The Polls Tuesday

VOTE YES FOR

T. O. DOWDY

—FOR—

POLICE JUROR, WARD 5

QUALIFIED...
CAPABLE...
ABLE...
WILLING...

MY PLEDGE TO YOU IS—WORK DILIGENTLY — FOR THE BEST WARD IN OUACHITA PARISH—I HAVE A WIDE EXPERIENCE AND A THOROUGH KNOWLEDGE OF PARISH AFFAIRS. I SUBMIT TO YOU MY CANDIDACY FOR YOUR EVERY CONSIDERATION ON ELECTION DAY—JANUARY 15th —FOR ONE OF THE THREE POSITIONS IN WARD 5—AS POLICE JUROR.

Go To The Polls - It's Your Duty - Bring Your Neighbors - By All Means

VOTE - AND VOTE "YES" FOR T. O. DOWDY - TUESDAY JANUARY 15th

Miss Mary Pat Ross Is Bride Of Edwin Ray Bryan

Bridal Couple Exchange Nuptial Vows At Beouf Prairie Methodist Church In Fort Necessity

Among the lovely weddings of the Christmas season was that of Miss Mary Pat Ross and Cpl. Edwin Ray Bryan who exchanged their nuptial vows in Beouf Prairie Methodist Church at Fort Necessity on Sunday, December 23 at 6:30 o'clock in the evening.

The bride is the daughter of Mr. and Mrs. James Charlie Ross of Winnsboro and the bridegroom is the son of Mr. and Mrs. Robert Clifford Bryan, also of that city.

The Rev. A. M. Coody officiated at the ceremony, attended by a concourse of relatives and friends of the couple as they stood beneath a white arch holding gleaming white tapers.

Unusual significance was associated with the service as the date marked the wedding anniversary of the bride's parents, and the church had been the scene of the marriage of her paternal grandparents.

Southern smilax banked the baptistry and tall white standards overflowing with fern and gladioli in shades graduating from delicate pink to deep orchid were placed at vantage points. The chancel rail was entwined with smilax, while attractive arrangements of fern, tied with glistening white satin ribbon, were placed at intervals to enhance the setting. Panels between the windows bore garlands of smilax, centered with bride's bows and white satin ribbons were repeated in the marking of reserved pews.

Mr. A. C. Trapp of Winnsboro rendered a series of the bride's musical favorites as a pre-nuptial concert. He also accompanied Miss Wilma Joyce White of Rayville, a college mate of the bride, who sang "Through The Years," "Always" and "Because." As the couple knelt at the priedieu, Miss White sang softly "The Lord's Prayer." The bridal chorus from Lohengrin and Mendelssohn's wedding march were used.

A colorful entrance was made by the junior attendants, who wore floor-length taffeta frocks of similar design. The bodices were accented by full ruffles which outlined the yokes and the skirts were full and long. In their hair were painted daisies in tones that matched their dresses. Carol Faye Bryan wearing pink, registered the guests, and Mary Virginia Ross, Glenda Sue Ross and Harriet Buie, wearing lilac, served at the reception.

While "Traumeri" was played, Imogene Bryan and Ruth Wooldridge lighted the candles. They were wearing dresses of mauve taffeta fashioned with bodices with ruffled necklines and puffed sleeves and the skirts were long and full. Orchid-hued corsages completed the pretty effect. Their candles were in holders of waffled orchid net with cascades of narrow satin streamers.

The bride was preceded by her maid of honor, Miss Gloria Nell Moore, and the bridesmaids, Miss Shirley Bryan, Miss Pauline Turner, Miss Annette Railey and Miss Virginia Brooks, all of Fort Necessity, Miss Billie Danley of Oak Grove and Miss Charlotte Holloway of Spencer. Miss Moore was gowned in rose lilac taffeta designed with fitted bodice which featured a soft fold that formed the sleeves. It was joined to a floor-length circular skirt of graceful lines. She wore white lace mits, a double strand of pearls and a corsage of white carnations.

The bridesmaids wore taffeta dresses in light and deep shades of lilac. The closely fitting bodices were trimmed with broad berthas and tiny buttons of the material, and the full skirts touched the floor. They also wore long white mitts and pearls a gift of the bride, and their corsages were of carnations which matched the hues of their gowns.

Serving as flower girls were Sherry Lynn Dial and Vikki Moore who wore long, full taffeta dresses. The invisible yokes of the bodices were encircled by full ruffles, and in their hair were clusters of small painted daisies.

Little Sally Broch, wearing a long pink net frock over matching taffeta, and James Coyt Bryan, Jr., carried the rings on a small white satin pillow, covered in handsome lace.

The exquisite bride entered with her father who gave her in marriage. She presented a picture of loveliness in her wedding gown of white slipper satin. The bodice was designed with a Queen Anne's collar and long tapering sleeves fastened with self covered buttons. Similar buttons ran the length of the waist, which was joined to a full skirt falling in graceful folds to form a modified train. The fingertip veil of illusion fell from a bonnet effect of shirred material edged in tiny pleats. For something old, she wore beautiful pearls, a gift of the groom, and a watch, which was presented by her parents. For something old, she wore her grandmother's ear rings. The traditional "something borrowed" was a handkerchief, which had been carried by a close friend on her wedding day. For Good luck she wore a penny in her shoe.

She carried an old fashioned bride's bouquet of lilies of the valley, centered with a specimen white orchid.

Coyt Bryan of Monroe served his brother as best man, and the groomsmen were: Royce Bryan, Harvey Guillot, Steve Moore, Sonny Ellerman and Bob Cheek, all of Winnsboro.

Immediately after the ceremony a reception was given in the recreation room of the church.

The bride's table, overlaid with a handsome handmade cloth, was centered with the wedding cake, a three-tiered confection embossed in yellow rosebuds and surmounted with bride and groom figurines. From the base, which was encircled with maidenhair fern and yellow gladioli, ran white satin ribbons which ended in fern and the same blossoms. Streamers running to two corners of the table were tied to holders from which tapers burned to cast a pretty glow. White bows, flowers and fern completed the dainty arrangement.

Brick cream was served with the cake by Mrs. Grace Brooks, Mrs. R. B. Mason and Mrs. L. F. Wooldridge.

Mrs. Ross, mother of the bride, wore a navy sheer with matching accessories and a white carnation corsage. Mrs. Bryan, the bridegroom's mother, was attired in a gray tailleur with green accessories and a similar corsage.

Following the reception, the bride changed her wedding gown for a navy velvet suit with which she used a pink hat and matching gloves. Her bag and shoes were navy, and she wore a white orchid from her bridal bouquet. The couple left on a motor trip for their honeymoon.

Corporal and Mrs. Bryan are graduates of Fort Necessity High School. Mrs. Bryan is completing her junior year at Northeast State and will enter Louisiana State University for her senior work. She holds membership in Les Marquises, Gamma Zeta, social sorority, the Home Economics Club and Gamma Omega, sorority of dormitory girls.

The bridegroom is serving with the U. S. Air Force. Following training at Wichita Falls, Texas and Selma, Ala., he is being transferred to Rapid City, S. D.

All members of the wedding party were members of the two families or close friends of the couple. The church and reception room were decorated by a friend of the family, Mr. Ernest Foster.

The volcano in Hibokhibok Mountain in the Philippine Islands went through a five-year period of activity from 1871 to 1876.

Because of the centrifugal force of the earth's rotation, an object weighs slightly less at the equator than it would at the poles.

BRIDE AND BROOM



Cpl. and Mrs. John Phillip Barnes, above, following their marriage on December 27. Mrs. Barnes is the former Laverne Antley, daughter of Mr. and Mrs. Sam Antley, West Monroe, and Cpl. Barnes is the son of Mr. and Mrs. Q. L. Barnes, Sr., Calhoun, and is presently stationed at Fort Bragg, N. C.

Farmerville Chapter O. E. S. Installs Officers

Mrs. Clara Lee Green was installed Worthy Matron of Farmerville Chapter, Order of the Eastern Star, with a most impressive ceremony, at a regular meeting on Friday, December 28, at 7:30 p. m. She was escorted to her station through a candle-lit aisle made by twelve members of the Chapter, after they had formed a Christian Cross on either side of the altar. She was given an orchid and her husband, with appropriate words, presented her with a gavel from the chapter. "Star of the East" was sung by Mrs. Milford.

The following other officers were regularly installed: Vernon McCarley, Worthy Patron; Mrs. Lodusky Ham, Associate Matron; Horace Ludwig, Associate Patron; Mrs. Rosalie Meeks, secretary; Mrs. Lucille Stewart, treasurer; Mrs. Mattie Lou McCarley, conductress; Mrs. Floy Kemp, associate conductress; Mrs. Bessie Prichard, marshal; Mrs. Josephine Lee, Organist; Mrs. Catherine Ballard, Adah; Mrs. Willie Love, Esther; Mrs. Sadie Farrar, Martha; Mrs. Dorothy Whitehead, Electa; Mrs. Olive Milford, Warder; and Marion Love, Sentinel.

Mrs. Lola Odom and Mrs. Thelma Taylor are to be installed Chaplain and Ruth at a later date.

Mrs. Elaine Causey, of Ruston, served as installing officer for the ceremony; Mrs. Arrah Culver, of Monroe, Marshal; Mrs. Olive Edwards, Chaplain, and Mrs. Marilyn Hallman, organist.

The chapter gave Mrs. Fay Futch, the Junior Past Matron, a past matron's pin, which was presented with a lovely tribute by her son, Brantley. Frank Milford, past patron, was given a billfold with the Masonic emblem, by his son Tommy, who spoke words of appreciation from the chapter.

Mrs. Green graciously thanked the chapter for all its courtesies and recognized the guests. These were: Mr. and Mrs. Henry Hartman, Mrs. Monty Collier, of Monroe; Miss Ruby Nell Causey of Ruston; Mr. and Mrs. Ben Taylor, Mrs. Ira Black, Fred Green, Mrs. Minnie Taylor, John Brantley, Allen Futch, Brantley Futch and Tommy Milford.

After a closing prayer, delicious refreshments were served by the hostesses for the occasion.

Calhoun P.-T. A. To Meet Monday

The Calhoun P.-T. A. will hold their regular meeting in the cafeteria Monday, January 14.

The subject of the program will be "With one accord, parents and children, in time of world crisis."

Miss Gladys Gregg will speak on absenteeism and our school record.

The P.-T. A. study course will also start January 14 and continue through the week with speakers from La. Tech, Ruston, and Northeast Louisiana State College, Monroe.

CELEBRATE GOLDEN WEDDING



Mr. and Mrs. T. P. Tichell recently celebrated their Golden Wedding Anniversary at a family reunion held at their home on Lee avenue. Mr. and Mrs. Tichell have resided in Monroe since 1902.

Gray Ladies' Activities

The Gray Lady Service was organized at the Walter Reed Hospital, Washington, D. C. in 1918 under the guidance of Miss Mable T. Boardman and Mrs. Henry Rea. The term "Gray Ladies" was given by the soldiers of World War I because of the color of the uniforms.

Gray Ladies are volunteers selected because of their special qualifications to serve the sick and convalescent. Members of this service are required to take a short course of six hours training in order that they will better understand how to work with the aged. There are five homes for the aged in Monroe and the Gray Ladies Service will be centered on their needs.

What Gray Ladies Do: It is not possible to give a complete list of Gray Lady duties, however, the following services are some of the many things needed in our community.

Provide reading material such as magazines and church literature according to their faiths.

Write letters for the blind and bedridden persons.

Provide transportation to their doctors or to hospital when needed.

Make purchases of personal needs and clothing for blind and bedridden.

Read letters and church material to persons who are blind or cannot read.

Make social calls to all persons.

Carry ambulatory persons for short rides.

Bedside visiting.

Arranging and distributing gift flowers.

Planning entertainment for patient participation, group singing, movies, etc.

Teaching simple handicrafts.

Anyone interested call Mrs. J. G. Taliaferro, 8617, or Mrs. C. D. McAdams, 3-3986, Gray Lady Chairman and Co-Chairman.

Sea level in the distant past dropped many feet when untold tons of water were locked up in advancing glaciers.

A school of "soldier" trout will all swim in the same direction, at the same speed, each a set number of "paces" apart.

The Logtown Home Demonstration Club Has December Party

The Logtown Home Demonstration Club held its Christmas meeting in the home of Mrs. W. J. Lowe. A beautifully decorated Christmas tree was the center decor.

A Christmas prayer was offered by Mrs. J. A. Shipp following the opening of the meeting by Mrs. John Filhoil. Christmas carols were then sung by the members.

A brief business session was then conducted. Mrs. L. G. Spencer gave an impressive report on the monthly council meeting. A gift of a chair was made by the club at this time to the Logtown school's teachers lounge. Mrs. Euna Spielman presented an interesting demonstration on color harmony in the home.

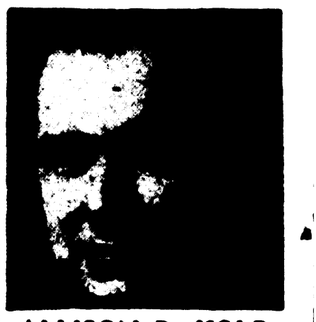
A moment of silent prayer was offered for the recovery of Mrs. Jewel McQuiller.

Each guest was presented with a gift from under the Christmas tree. Beautiful gifts were given to Mrs John Filhoil, president, and Mrs. W. J. Towe, vice-president.

Refreshments were served from the beautiful candle-lighted tea table. Mrs. Alma Stout poured coffee from the beautiful silver service.

Members and guests to enjoy this lovely meeting were: Mrs. John Filhoil, Mrs. W. A. Calloway, Mrs. J. A. Shipp, Mrs. Eugene Granberry, Mrs. Eunice Spielman, Mrs. Marvin Shipp, Mrs. Garland Shipp, Mrs. James Pendar, Mrs. L. G. Spencer, Mrs. T. L. Pendar, Mrs. J. W. Landrum and daughter, Mrs. Alma Stout, Mrs. T. L. Stout, Mrs. J. Y. Pipes and the hostess, Mrs. W. J. Luton and daughter Miss Bill Luton.

A CERTIFIED PUBLIC ACCOUNTANT



ALLISON R. KOLB
FOR STATE AUDITOR

ENDORSED BY
KENNON and McLEMORE

● YOUNG
● AGGRESSIVE
● QUALIFIED

STAR GAZER

By CLAY R. POLLAN

Your Daily Activity Guide According to the Stars.

To develop message for Sunday, read words corresponding to numbers of your zodiac birth sign.

1	Wisdom	40	Day		ARIES: MAR. 22 – APR. 20	20-29-40-45	64-67-74	LIBRA: SEPT. 23 – OCT. 23	19-26-30-42	65-78
2	Moderation	41	To							
3	Visit	42	In							
4	The	43	Discord		TAURUS: APR. 21 – MAY 21	4-7-8-43	53-54-71	SCORPIO: OCT. 24 – NOV. 22	6-18-27-32	63-72
5	Key	44	Now							
6	Predict	45	To							
7	Chance	46	Help		GEMINI: MAY 22 – JUNE 22	3-5-9-14	22-28-39	SAGITTARIUS: NOV. 23 – DEC. 22	15-33-48-52	60-77
8	For	47	Elders							
9	People	48	Situations							
10	Finances	49	Source		CANCER: JUNE 23 – JULY 23	34-37-41-46	50-59-75	CAPRICORN: DEC. 23 – JAN. 20	10-12-31-49	57-66
11	Keep	50	If							
12	Are	51	Is							
13	Your	52	That		LEO: JULY 24 – AUG. 23	1-23-47-61	69-70	AQUARIUS: JAN. 21 – FEB. 19	2-17-24-36	38-44
14	Write	53	Learn							
15	Avoid	54	Large							
16	Eyes	55	Passed		VIRGO: AUG. 24 – SEPT. 22	21-25-35-51	56-58-68	PISCES: FEB. 20 – MAR. 21	11-13-16-55	62-73-76
17	Is	56	Daughter							
18	Your	57	Of							
19	Stimulating	58	Then							
20	An	59	Called							
21	Remember	60	Are							
22	And	61	Should							
23	Of	62	For							
24	The	63	Valuables							
25	The	64	Accomplish							
26	Companionship	65	The							
27	Funds	66	Worry							
28	Discuss	67	Difficult							
29	Excellent	68	Brown							
30	Due	69	Be							
31	A	70	Headed							
32	And	71	Today							
33	Emotional	72	Now							
34	Others	73	Money							
35	Brain	74	Matters							
36	Golden	75	On							
37	Willing	76	Chances							
38	Rule	77	Upsetting							
39	Plans	78	P.M.							

Good · Adverse · Neutral · 1/13

This and That

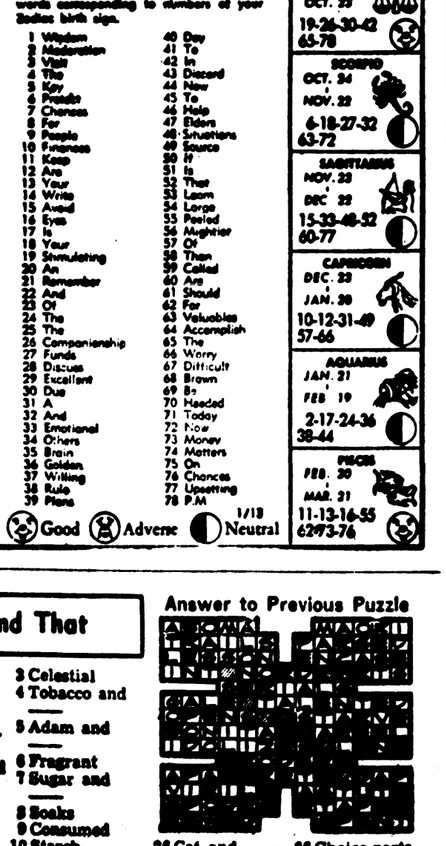
HORIZONTAL

1 The Prince and the ——
7 Arts and ——
13 Cease
14 Wholesale and ——
15 Stewed and ——
16 Everlasting (poet.)
17 Bodily
18 Animal trotter
20 Ebb
21 Fine print
23 Fuel
24 Fragrant
25 Sugar and ——
26 Soaks
27 Consumed
28 Starch
29 Crude borax
32 Slumbers
33 Ashes and ——
35 Malagan boats
38 Alabama city
39 Great oak and Little ——
40 Choice parts
41 Jewish ceremonial meals
43 —— and tails
44 Endorse
45 Love god
46 Three (prefix)
47 Age

VERTICAL

2 Celestial
3 Tobacco and ——
4 Adam and ——
5 Fragrant
6 Sugar and ——
8 Consumed
9 Starch
10 Crude borax
11 Slumbers
12 Ashes and ——
22 Cat and ——
28 Literary art
31 Barrel parts
32 Purity of color
33 Corridors
34 Comrade
35 Popular singer, Vic ——

Answer to Previous Puzzle



"All Right...I'll Tell You WHY I AM A CATHOLIC"



You may have heard that your neighbor is a Catholic because his father was. Perhaps you believe that ignorance, superstition and fear keep him loyal to his Faith.

But your common sense should tell you that these are NOT the reasons... that there MUST be something deep and vital and certain about a Faith which can hold the devoted loyalty of nearly 400 millions of people of every race, color and tongue on earth.

Not every Catholic can explain the reasons for his deep conviction in a way that you would understand. For the grace of God that touches a man's soul... and the willingness to believe that moves his heart... are elements of faith which cannot be readily reduced to logic and reason, nor easily explained.

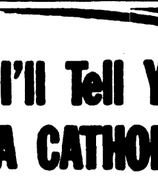
But there are practical and common-sense reasons why so many millions of people are Catholics. And they are such convincing reasons that a young Catholic lawyer, with all the analytical exactness of his profession, has been moved to publish them in a booklet explaining "Why I Am A Catholic."

The Catholic system of thought, he says, provides him with reasonable and consistent answers to the basic questions which trouble mankind. He finds it reasonable to believe, as the Church teaches, that man has a physical body and a rational soul... that man and his world were created by God... and that man lives primarily "to return to God by saving his soul through love of God and his neighbor."

With these principles to guide him, the Catholic finds it both logical and necessary to fulfill his obligations to other men... to obey the civil laws... and to labor for the improvement of society as well as personal gain. For him, the basic principles of democratic freedom are not merely a political code of ethics but a fundamental part of his religion. Human rights, the right of private property, and government with the consent of the people, are essentials of Catholic philosophy of life.

Communism, the lawyer says, is a deadly menace to the world because the solutions it offers to men's problems, though definite, are false and often hideous. Catholicism alone, he adds, offers answers equally as definite and forceful, and backed up by an equal unity and zeal.

"Catholicism," he continues, "gives me confidence and courage to face the present and the future ... the confidence of one who has a map upon which the path to a sound, secure and peaceful future is well outlined; the courage of one who knows that the guide has behind it the experience of 2,000 years, the viewpoint of the world itself, and the devotion of countless millions. I am a Catholic because it would be foolish not to be."



Free

A timely pamphlet in which a Catholic layman examines in the light of Catholic teaching important questions of the day—religious questions of the individual—family questions about marriage, divorce, birth control and sex in relation to the law of God—social and economic questions that everyone is talking about. Write today Ask for Pamphlet No. KC-26.

SUPREME COUNCIL
KNIGHTS OF COLUMBUS
RELIGIOUS INFORMATION BUREAU

IT'S TRUE – AND EVERYBODY KNOWS IT –

A New Broom Sweeps Clean

And It's Time For The People Of Franklin–Richland And Catahoula Parishes To Get A New Broom!

LET'S ELECT

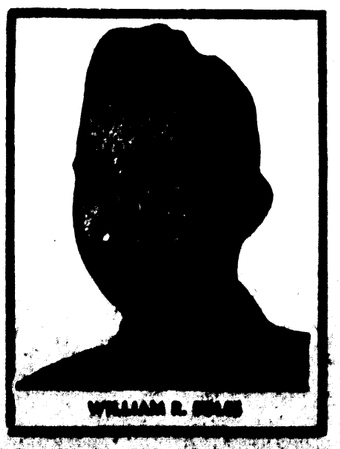
William R. BOLES

STATE SENATOR-

Franklin – Richland
Catahoula Parishes

And Clean House Of Deadhead Politicans And Payroll Parisites – and give the government back to the people –

"Billy" Boles will never presume that he has the right to tell people whom to elect Governor, Representative, Police Juror, Sheriff, etc. It is your Constitutional Right to elect whomever you choose and if he is elected it will be his duty to work with, not against, these elected officials for the best interest of the people he represents. The only way to achieve the most advantages for this or any other district is through close cooperation with all of the officials of this parish and district.



WILLIAM R. BOLES

"Billy" Boles has conducted his campaign as an independent candidate and if elected, he will be obligated only to the people and not to any group of "dead-head" politicians. He will represent all the people of his district and never require that a person vote for him before he will help him. "Billy" Boles wants to be your senator and if you ever need his assistance, you can always find him in his office. It will not be necessary for you to get some "politician" to make an appointment for you.

GO TO THE POLLS -- VOTE FOR BOLES

Miss Mary Pat Ross Is Bride Of Edwin Ray Bryan

Bridal Couple Exchange Nuptial Vows At Beouf Prairie Methodist Church In Fort Necessity

Among the lovely weddings of the Christmas season was that of Miss Mary Pat Ross and Cpl. Edwin Ray Bryan who exchanged their nuptial vows in Beouf Prairie Methodist Church at Fort Necessity on Sunday, December 23 at 6:30 o'clock in the evening.

The bride is the daughter of Mr. and Mrs. James Charlie Ross of Winnsboro and the bridegroom is the son of Mr. and Mrs. Robert Clifford Bryan, also of that city.

The Rev. A. M. Coody officiated at the ceremony, attended by a concourse of relatives and friends of the couple as they stood beneath a white arch holding gleaming white tapers.

Unusual significance was associated with the service as the date marked the wedding anniversary of the bride's parents, and the church had been the scene of the marriage of her paternal grandparents.

Southern smilax banked the baptistry and tall white standards overflowing with fern and gladioli in shades graduating from delicate pink to deep orchid were placed at vantage points. The chancel rail was entwined with smilax, while attractive arrangements of fern, tied with glistening white satin ribbon, were placed at intervals to enhance the setting. Panels between the windows bore garlands of smilax, centered with bride's bows and white satin ribbons were repeated in the marking of reserved pews.

Mr. A. C. Trapp of Winnsboro rendered a series of the bride's musical favorites as a pre-nuptial concert. He also accompanied Miss Wilma Joyce White of Rayville, a college mate of the bride, who sang "Through The Years," "Always" and "Because." As the couple knelt at the priedieu, Miss White sang softly "The Lord's Prayer." The bridal chorus from Lohengrin and Mendelssohn's wedding march were used.

A colorful entrance was made by the junior attendants, who wore floor-length taffeta frocks of similar design. The bodices were accented by full ruffles which outlined the yokes and the skirts were full and long. In their hair were painted daisies in tones that matched their dresses. Carol Faye Bryan wearing pink, registered the guests, and Mary Virginia Ross, Glenda Sue Ross and Harriet Buie, wearing lilac, served at the reception.

While "Traumeri" was played, Imogene Bryan and Ruth Wooldridge lighted the candles. They were wearing dresses of mauve taffeta fashioned with bodices with ruffled necklines and puffed sleeves and the skirts were long and full. Orchid-hued corsages completed the pretty effect. Their candles were in holders of waffled orchid net with cascades of narrow satin streamers.

The bride was preceded by her maid of honor, Miss Gloria Nell Moore, and the bridesmaids, Miss Shirley Bryan, Miss Pauline Turner, Miss Annette Railey and Miss Virginia Brooks, all of Fort Necessity, Miss Billie Danley of Oak Grove and Miss Charlotte Holloway of Spencer. Miss Moore was gowned in rose lilac taffeta designed with fitted bodice which featured a soft fold that formed the sleeves. It was joined to a floor-length circular skirt of graceful lines. She wore white lace mits, a double strand of pearls and a corsage of white carnations.

The bridesmaids wore taffeta dresses in light and deep shades of lilac. The closely fitting bodices were trimmed with broad berthas and tiny buttons of the material, and the full skirts touched the floor. They also wore long white mitts and pearls a gift of the bride, and their corsages were of carnations which matched the hues of their gowns.

Serving as flower girls were Sherry Lynn Dial and Vikki Moore who wore long, full taffeta dresses. The invisible yokes of the bodices were encircled by full ruffles, and in their hair were clusters of small painted daisies.

Little Sally Broch, wearing a long pink net frock over matching taffeta, and James Coyt Bryan, Jr., carried the rings on a small white satin pillow, covered in handsome lace.

The exquisite bride entered with her father who gave her in marriage. She presented a picture of loveliness in her wedding gown of white slipper satin. The bodice was designed with a Queen Anne's collar and long tapering sleeves fastened with self covered buttons. Similar buttons ran the length of the waist, which was joined to a full skirt falling in graceful folds to form a modified train. The fingertip veil of illusion fell from a bonnet effect of shirred material edged in tiny pleats. For something old, she wore beautiful pearls, a gift of the groom, and a watch, which was presented by her parents. For something old, she wore her grandmother's ear rings. The traditional "something borrowed" was a handkerchief, which had been carried by a close friend on her wedding day. For Good luck she wore a penny in her shoe.

She carried an old fashioned bride's bouquet of lilies of the valley, centered with a specimen white orchid.

Coyt Bryan of Monroe served his brother as best man, and the groomsmen were: Royce Bryan, Harvey Guillot, Steve Moore, Sonny Ellerman and Bob Cheek, all of Winnsboro.

Immediately after the ceremony a reception was given in the recreation room of the church.

The bride's table, overlaid with a handsome handmade cloth, was centered with the wedding cake, a three-tiered confection embossed in yellow rosebuds and surmounted with bride and groom figurines. From the base, which was encircled with maidenhair fern and yellow gladioli, ran white satin ribbons which ended in fern and the same blossoms. Streamers running to two corners of the table were tied to holders from which tapers burned to cast a pretty glow. White bows, flowers and fern completed the dainty arrangement.

Brick cream was served with the cake by Mrs. Grace Brooks, Mrs. R. B. Mason and Mrs. L. F. Wooldridge.

Mrs. Ross, mother of the bride, wore a navy sheer with matching accessories and a white carnation corsage. Mrs. Bryan, the bridegroom's mother, was attired in a gray tailleur with green accessories and a similar corsage.

Following the reception, the bride changed her wedding gown for a navy velvet suit with which she used a pink hat and matching gloves. Her bag and shoes were navy, and she wore a white orchid from her bridal bouquet. The couple left on a motor trip for their honeymoon.

Corporal and Mrs. Bryan are graduates of Fort Necessity High School. Mrs. Bryan is completing her junior year at Northeast State and will enter Louisiana State University for her senior work. She holds membership in Les Marquises, Gamma Zeta, social sorority, the Home Economics Club and Gamma Omega, sorority of domitory girls.

The bridegroom is serving with the U. S. Air Force. Following training at Wichita Falls, Texas and Selma, Ala., he is being transferred to Rapid City, S. D.

All members of the wedding party were members of the two families or close friends of the couple. The church and reception room were decorated by a friend of the family, Mr. Ernest Foster.

BRIDE AND BROOM



Cpl. and Mrs. John Phillip Barnes, above, following their marriage on December 27. Mrs. Barnes is the former Laverne Antley, daughter of Mr. and Mrs. Sam Antley, West Monroe, and Cpl. Barnes is the son of Mr. and Mrs. Q. L. Barnes, Sr., Calhoun, and is presently stationed at Fort Bragg, N. C.

Farmerville Chapter O. E. S. Installs Officers

Mrs. Clara Lee Green was installed Worthy Matron of Farmerville Chapter, Order of the Eastern Star, with a most impressive ceremony, at a regular meeting on Friday, December 28, at 7:30 p. m. She was escorted to her station through a candle-lit aisle made by twelve members of the Chapter, after they had formed a Christian Cross on either side of the altar. She was given an orchid and her husband, with appropriate words, presented her with a gavel from the chapter. "Star of the East" was sung by Mrs. Milford.

The following other officers were regularly installed: Vernon McCarley, Worthy Patron; Mrs. Lodusky Ham, Associate Matron; Horace Ludwig, Associate Patron; Mrs. Rosalie Meeks, secretary; Mrs. Lucille Stewart, treasurer; Mrs. Mattie Lou McCarley, conductress; Mrs. Floy Kemp, associate conductress; Mrs. Bessie Prichard, marshal; Mrs. Josephine Lee, Organist; Mrs. Catherine Ballard, Adah; Mrs. Willie Love, Esther; Mrs. Sadie Farrar, Martha; Mrs. Dorothy Whitehead, Electa; Mrs. Olive Milford, Warder; and Marion Love, Sentinel.

Mrs. Lola Odom and Mrs. Thelma Taylor are to be installed Chaplain and Ruth at a later date.

Mrs. Elaine Causey, of Ruston, served as installing officer for the ceremony; Mrs. Arrah Culver, of Monroe, Marshal; Mrs. Olive Edwards, Chaplain, and Mrs. Marilyn Hallman, organist.

The chapter gave Mrs. Fay Futch, the Junior Past Matron, a past matron's pin, which was presented with a lovely tribute by her son, Brantley. Frank Milford, past patron, was given a billfold with the Masonic emblem, by his son Tommy, who spoke words of appreciation from the chapter.

Mrs. Green graciously thanked the chapter for all its courtesies and recognized the guests. These were: Mr. and Mrs. Henry Hartman, Mrs. Monty Collier, of Monroe; Miss Ruby Nell Causey of Ruston; Mr. and Mrs. Ben Taylor, Mrs. Ira Black, Fred Green, Mrs. Minnie Taylor, John Brantley, Allen Futch, Brantley Futch and Tommy Milford.

After a closing prayer, delicious refreshments were served by the hostesses for the occasion.

Calhoun P.-T. A. To Meet Monday

The Calhoun P.-T. A. will hold their regular meeting in the cafeteria Monday, January 14.

The subject of the program will be "With one accord, parents and children, in time of world crisis."

Miss Gladys Gregg will speak on absenteeism and our school record.

The P.-T. A. study course will also start January 14 and continue through the week with speakers from La. Tech, Ruston, and Northeast Louisiana State College, Monroe.

CELEBRATE GOLDEN WEDDING



Mr. and Mrs. T. P. Ticheli recently celebrated their Golden Wedding Anniversary at a family reunion held at their home on Lee avenue. Mr. and Mrs. Ticheli have resided in Monroe since 1902.

Gray Ladies' Activities

The Gray Lady Service was organized at the Walter Reed Hospital, Washington, D. C. in 1918 under the guidance of Miss Mable T. Boardman and Mrs. Henry Rea. The term "Gray Ladies" was given by the soldiers of World War I because of the color of the uniforms.

Gray Ladies are volunteers selected because of their special qualifications to serve the sick and convalescent. Members of this service are required to take a short course of six hours training in order that they will better understand how to work with the aged. There are five homes for the aged in Monroe and the Gray Ladies Service will be centered on their needs.

What Gray Ladies Do: It is not possible to give a complete list of Gray Lady duties, however, the following services are some of the many things needed in our community.

Provide reading material such as magazines and church literature according to their faiths.

Write letters for the blind and bedridden persons.

Provide transportation to their doctors or to hospital when needed.

Make purchases of personal needs and clothing for blind and bedridden.

Read letters and church material to persons who are blind or cannot read.

Make social calls to all persons.

Carry ambulatory persons for short rides.

Bedside visiting.

Arranging and distributing gift flowers.

Planning entertainment for patient participation, group singing, movies, etc.

Teaching simple handicrafts.

Anyone interested call Mrs. J. G. Taliaferro, 8617, or Mrs. C. D. McAdams, 3-3986, Gray Lady Chairman and Co-Chairman.

Sea level in the distant past dropped many feet when untold tons of water were locked up in advancing glaciers.

A school of "soldier" trout will all swim in the same direction, at the same speed, each a set number of "paces" apart.

The Logtown Home Demonstration Club Has December Party

The Logtown Home Demonstration Club held its Christmas meeting in the home of Mrs. W. J. Lowe. A beautifully decorated Christmas tree was the center decor.

A Christmas prayer was offered by Mrs. J. A. Shipp following the opening of the meeting by Mrs. John Filhoil. Christmas carols were then sung by the members.

A brief business session was then conducted. Mrs. L. G. Spencer gave an impressive report on the monthly council meeting. A gift of a chair was made by the club at this time to the Logtown school's teachers lounge. Mrs. Euna Spielman presented an interesting demonstration on color harmony in the home.

A moment of silent prayer was offered for the recovery of Mrs. Jewel McQuiller.

Each guest was presented with a gift from under the Christmas tree. Beautiful gifts were given to Mrs. John Filhoil, president, and Mrs. W. J. Towe, vice-president.

Refreshments were served from the beautiful candle-lighted tea table. Mrs. Alma Stout poured coffee from the beautiful silver service.

Members and guests to enjoy this lovely meeting were: Mrs. John Filhoil, Mrs. W. A. Calloway, Mrs. J. A. Shipp, Mrs. Eugene Granberry, Mrs. Eunice Spielman, Mrs. Marvin Shipp, Mrs. Garland Shipp, Mrs. James Pendar, Mrs. L. G. Spencer, Mrs. T. L. Pendar, Mrs. J. W. Landrum and daughter, Mrs. Alma Stout, Mrs. T. L. Stout, Mrs. J. Y. Pipes and the hostess, Mrs. W. J. Luton and daughter Miss Bill Luton.

A CERTIFIED PUBLIC ACCOUNTANT



ALLISON R. KOLB
FOR STATE AUDITOR

ENDORSED BY KENNON and McLEMORE

- YOUNG
- AGGRESSIVE
- QUALIFIED

STAR GAZER

By CLAY R. POLLAN

Your Daily Activity Guide According to the Stars.

To develop message for Sunday, read words corresponding to numbers of your Zodiac birth sign.

1 Wisdom	40 Day		
2 Moderation	41 To		
3 Visit	42 In		
4 The	43 Discord		
5 Key	44 Now		
6 Protect	45 To		
7 Chances	46 Help		
8 For	47 Elders		
9 People	48 Situations		
10 Finances	49 Source		
11 Keep	50 If		
12 Are	51 Is		
13 Your	52 That		
14 Write	53 Loom		
15 Avoid	54 Large		
16 Eyes	55 Peeled		
17 Is	56 Mightier		
18 Your	57 Of		
19 Stimulating	58 Than		
20 An	59 Called		
21 Remember	60 Are		
22 And	61 Should		
23 Of	62 For		
24 The	63 Valuables		
25 The	64 Accomplish		
26 Companionship	65 The		
27 Funds	66 Worry		
28 Discuss	67 Difficult		
29 Excellent	68 Brawn		
30 Due	69 Be		
31 A	70 Heeded		
32 And	71 Today		
33 Emotional	72 Now		
34 Others	73 Money		
35 Brain	74 Matters		
36 Golden	75 On		
37 Willing	76 Chances		
38 Rule	77 Upsetting		
39 Plans	78 P.M		

ARIES MAR. 22 — APR. 20 — 20-29-40-45 64-67-74

TAURUS APR. 21 — MAY 21 — 4-7-8-43 53-54-71

GEMINI MAY 22 — JUNE 22 — 3-5-9-14 22-28-39

CANCER JUNE 23 — JULY 23 — 34-37-41-46 50-59-75

LEO JULY 24 — AUG. 23 — 1-23-47-61 69-70

VIRGO AUG. 24 — SEPT. 22 — 21-25-35-51 56-58-68

LIBRA SEPT. 23 — OCT. 23 — 19-26-30-42 65-78

SCORPIO OCT. 24 — NOV. 22 — 6-18-27-32 63-72

SAGITTARIUS NOV. 23 — DEC. 22 — 15-33-48-52 60-77

CAPRICORN DEC. 23 — JAN. 20 — 10-12-31-49 57-66

AQUARIUS JAN. 21 — FEB. 19 — 2-17-24-36 38-44

PISCES FEB. 20 — MAR. 21 — 11-13-16-55 62-73-76

Good · Adverse · Neutral 1/13

This and That

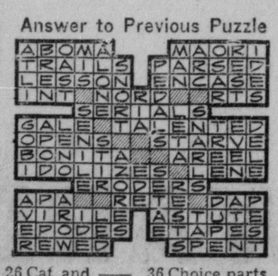
HORIZONTAL

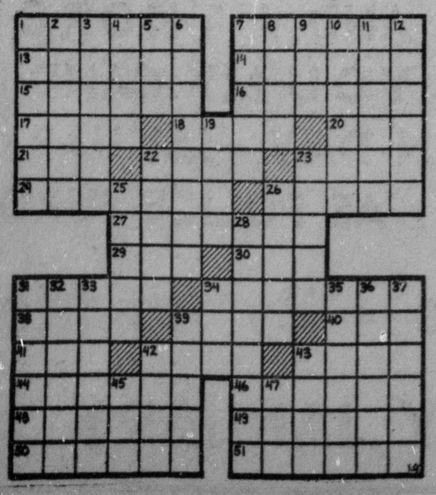
1 The Prince and the ——
7 Arts and ——
13 Come
14 Wholesale and ——
15 Sowed and ——
16 Everlasting (poet.)
17 Modify
18 Harem rooms
20 Chill
21 High priest
22 Fruit
23 Crack
24 Metric measures
26 Repasts
27 Regulate
29 Cereal
30 Drone
31 Cicatrices
34 Horses' positions
38 Thick and ——
39 Grade
40 Cakes and ——
41 Measures of area
42 Storage pit
43 Among
44 Musical directions
46 Distant
48 Come forth
49 Laundry device
50 Black bucks
51 Fondle

VERTICAL

1 Severed
2 Interstice
3 Celestial
4 Tobacco and ——
5 Adam and ——
6 Fragrant
7 Sugar and ——
8 Soaks
9 Consumed
10 Starch
11 Crude borax
12 Slumbers
19 Ashes and ——
22 Malayan boats
23 Alabama city
25 Great oak and little ——
26 Cat and ——
28 Literary art
31 Barrel parts
32 Purity of color
33 Corridors
34 Comrade
35 Popular singer, Vic ——
36 Choice parts
37 Jewish ceremonial meals
39 —— and falls
42 Endorse
43 Love god
45 Three (prefix)
47 Age

Answer to Previous Puzzle





"All Right...I'll Tell You WHY I AM A CATHOLIC"



You may have heard that your neighbor is a Catholic because his father was. Perhaps you believe that ignorance, superstition and fear keep him loyal to his Faith.

But your common sense should tell you that these are NOT the reasons... that there MUST be something deep and vital and certain about a Faith which can hold the devoted loyalty of nearly 400 millions of people of every race, color and tongue on earth.

Not every Catholic can explain the reasons for his deep conviction in a way that you would understand. For the grace of God that touches a man's soul... and the willingness to believe that moves his heart... are elements of faith which cannot be readily reduced to logic and reason, nor easily explained.

But there are practical and common-sense reasons why so many millions of people are Catholics. And they are such convincing reasons that a young Catholic lawyer, with all the analytical exactness of his profession, has been moved to publish them in a booklet explaining "Why I Am A Catholic."

The Catholic system of thought, he says, provides him with reasonable and consistent answers to the basic questions which trouble mankind. He finds it reasonable to believe, as the Church teaches, that man has a physical body and a rational soul... that man and his world were created by God... and that man lives primarily "to return to God by saving his soul through love of God and his neighbor."

With these principles to guide him, the Catholic finds it both logical and necessary to fulfill his obligations to other men... to obey the civil laws... and to labor for the improvement of society as well as personal gain. For him, the basic principles of democratic freedom are not merely a political code of ethics but a fundamental part of his religion. Human rights, the right of private property, and government with the consent of the people, are essentials of Catholic philosophy of life.

Communism, the lawyer says, is a deadly menace to the world because the solutions it offers to men's problems, though definite, are false and often hideous. Catholicism alone, he adds, offers answers equally as definite and forceful, and backed up by an equal unity and zeal.

"Catholicism," he continues, "gives me confidence and courage to face the present and the future ... the confidence of one who has a map upon which the path to a sound, secure and peaceful future is well outlined; the courage of one who knows that the guide has behind it the experience of 2,000 years, the viewpoint of the world itself, and the devotion of countless millions. I am a Catholic because it would be foolish not to be."



Free

A timely pamphlet in which a Catholic layman examines in the light of Catholic teaching important questions of the day—religious questions of the individual—family questions about marriage, divorce, birth control, and sex in relation to the law of God—social and economic questions that everyone is talking about. Write today Ask for Pamphlet No. KC-26.

SUPREME COUNCIL
KNIGHTS OF COLUMBUS
RELIGIOUS INFORMATION BUREAU
6422 LINDELL BLVD. ST. LOUIS 8, MISSOURI

IT'S TRUE – AND EVERYBODY KNOWS IT –

A New Broom Sweeps Clean

And It's Time For The People Of Franklin–Richland And Catahoula Parishes To Get A New Broom!

LET'S ELECT

William R. BOLES

STATE SENATOR-

Franklin – Richland
Catahoula Parishes

And Clean House Of Deadhead Politicans And Payroll Parisites – and give the government back to the people –

"Billy" Boles will never presume that he has the right to tell people whom to elect Governor, Representative, Police Juror, Sheriff, etc. It is your Constitutional Right to elect whomever you choose and if he is elected it will be his duty to work with, not against, these elected officials for the best interest of the people he represents. The only way to achieve the most advantages for this or any other district is through close cooperation with all of the officials of the parish and district.



WILLIAM R. BOLES

"Billy" Boles has conducted his campaign as an independent candidate and if elected, he will be obligated only to the people and not to any group of "dead-head" politicians. He will represent all the people of his district and never require that a person vote for him before he will help him. "Billy" Boles wants to be your senator and if you ever need his assistance, you can always find him in his office. It will not be necessary for you to get some "politician" to make an appointment for you.

GO TO THE POLES -- VOTE FOR BOLES

Girl Scout News

It's been a long time since we've mentioned Troop 2 in this column, but we were sure that with their capable leaders, Mrs. Amos Hood, Mrs. Oren Atkins, and Mrs. Pankey, these enthusiastic girls were making progress in scouting. Sure 'nuf, we find they have been busy working on second class rank requirements and that now Linda Faye Atkins, Linda Bledsoe, Amy Hood, Linda McCormick, Wanda Mouton, Charlotte Pankey, Frances Phillips and Louise Lester are entitled to wear the second class badge on their uniform sleeve.

Carolyn Harris, Joyce Cosby, and Jimmie Lee Bamburg were invested at last week's meeting, and Delores Sartor was welcomed as a new member who is working on tenderfoot requirements and will be invested soon.

At last week's meeting the girls packed two big boxes with food and clothing for a needy family they had heard about. The troop elected Linda McCormick and Linda Faye Atkins as representatives to the girl-planning board. Seems Linda is the name the troop has the most of.

Highlight of the activities in second class seems to have been the one in homemaking when Troop 2 invited Troop 41 made up of girls their age at Crosley School, to be their guests. The hostess troop furnished entertainment which fulfilled the requirements in dramatics. They served simple refreshments to their guests and made the occasion an enjoyable one for both troops.

Now in spite of the winter weather the girls are looking ahead to progressive experiences in camping. First a cook-out and day hike, a troop camp in the spring, day camp in mid summer and many of them are planning on attending a Girl Scout established camp next summer. Sounds as if Troop 2 is having a varied program and carrying out activities in the real scout way.

Another troop of out of door lovers is Troop 35. Now that these girls have reached second class rank they are looking ahead to first class. The girls have chosen the out of doors as their major field. For the other badges the girls will work in the nature and health and safety fields. For their first badges they will work on backyard camper, first aid, and tree finder. They are building an outdoor kitchen in the yard of their leader Mrs. Dickerson. Mrs. Bryan is assistant leader of the troop.

A number of leaders tried their hands at pottery at the meeting Tuesday and several of them were so intrigued with it that they would like to share their fun with girls in their troops. Since girls are usually interested in hobbies of the grown-ups around them, we'll probably be hearing of numbers of young potters.

The girl planning board, made up of representatives from each intermediate troop, met yesterday to share in long-term planning for important spring and summer events — the Juliette Low offering and the Girl Scout 40th anniversary celebration in March being the first important dates to consider. Don't know what they did but will let you know.

Storing Nuts

"Pecans, peanuts and other nuts are high in fat" states Mrs. Mildred G. Swift. "If they are held for any length of time, the fat is apt to become rancid and the nuts a total loss."

The agent says unshelled nuts can be kept for a time in a cool, dry, dark place in a well-sealed container. Nut meats can also be stored for short periods of time if kept covered in the refrigerator. They can be kept for long periods only in vacuum-sealed cans or jars.

It takes about — 2 pounds unshelled walnuts to make 1 lb. of nut meats. 3 pounds unshelled pecans to make 1 lb. of nut meats. 4 lb. unshelled almonds to make 1 pound nut meats. 1 lb. of nut meats measures 3 to 3½ cups. Large pieces measure more, broken pieces measure less.

Hobart is the capital and largest city of Tasmania.

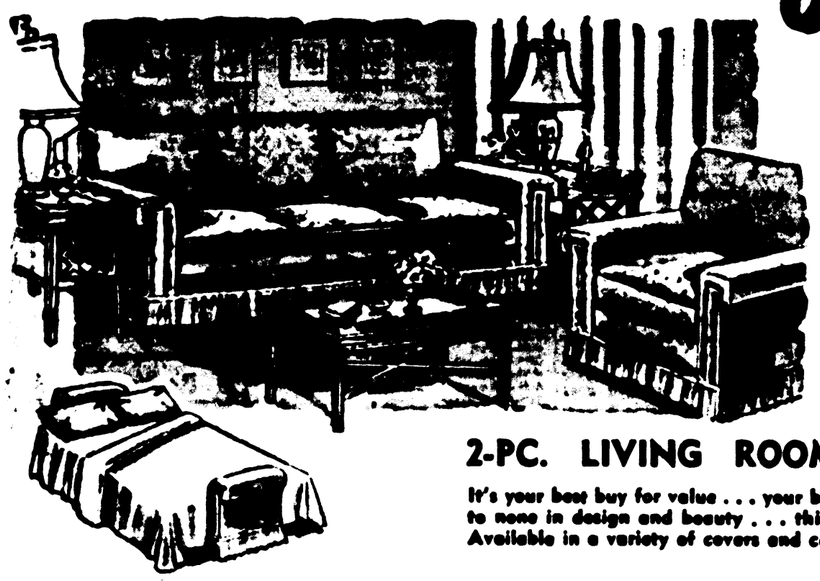
The most natural [illegible] comes from rural gathering [illegible] as far as 275 miles away.

VOTE FOR
JOHN GODFREY
Candidate Police Jury
WARD 10

Super-Styled Super-Sized SOFAS & CHAIRS!

Values THAT OPEN YOUR EYES!

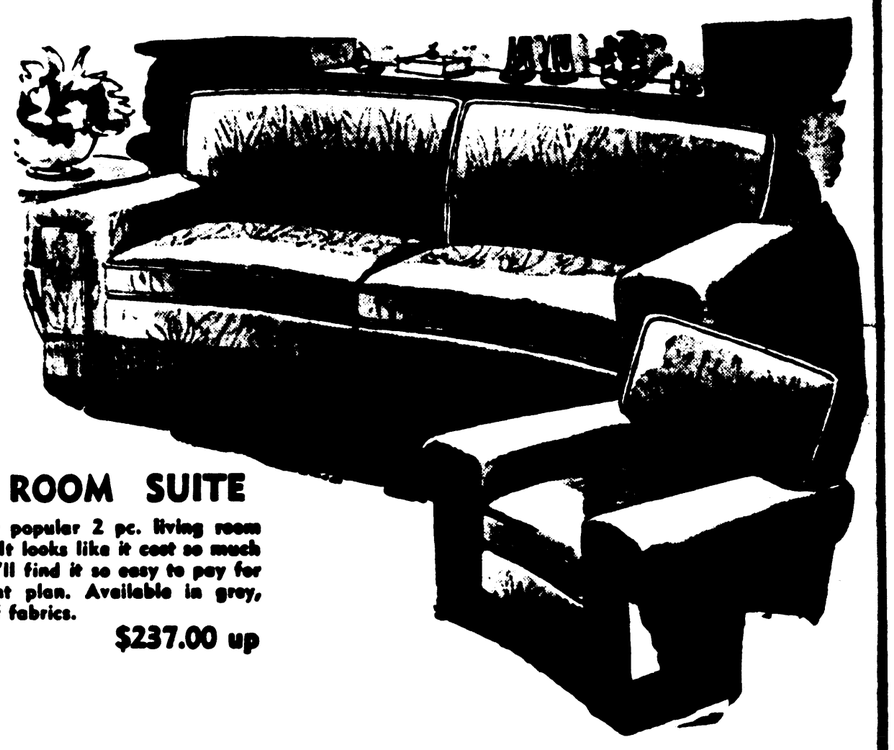




2-PC. LIVING ROOM SUITE

It's your best buy for value . . . your best buy for service . . . and it's second to none in design and beauty . . . this handsome sofa and matching chair. Available in a variety of covers and colors.

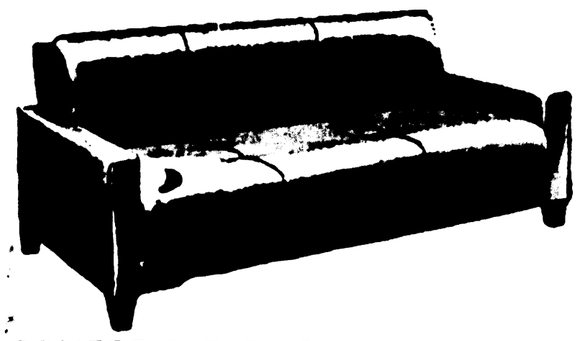
$125.50 up



2-PC. LIVING ROOM SUITE

A new version of the ever popular 2 pc. living room suite . . . the curved front. It looks like it cost so much more than it does, and you'll find it so easy to pay for on our convenient payment plan. Available in grey, green or red, in a variety of fabrics.

$237.00 up



COMFORTABLE SOFA BEDS

Do you have the problem of "not enough room"? It's easily solved by one of these inexpensive sofa beds. You'll find they fold up with the greatest of ease. Covered in either tapestry or plastic.

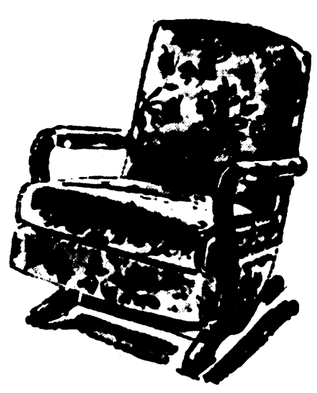
Tapestry $49.50 Plastic $87.50



HANDSOME PLATFORM ROCKER

Compare . . . anywhere! There's not a chair anywhere as versatile as the platform rocker . . . equally at home in your living room or the bedroom. There's not a platform rocker to compare with these. Covered in a variety of fabrics with excellent inner construction that will give years of wear.

$37.50 up



CONVERTIBLE SOFA

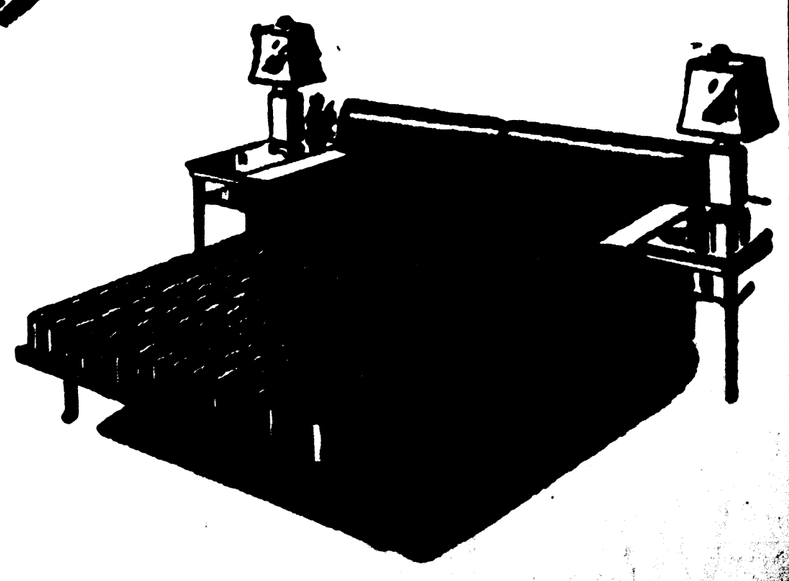
If you've shopped for a sofa (that's also a bed) then you know what wonderful values these are. Especially when you consider the luxurious fabrics, and the fact that unfolded they contain an innerspring mattress.

$199.50 up

MODERN SECTIONAL SOFA

New modern three piece sectional sofas in green, chartreuse, cocoa and red. These sectionals are covered in a variety of fabrics, some with metallic threads. Fine inner construction for lasting beauty, wear and extra comfort.

$149.50



LONG CONVENIENT TERMS!

MONROE FURNITURE

Company, Inc.

Girl Scout News

It's been a long time since we've mentioned Troop 2 in this column, but we were sure that with their capable leaders, Mrs. Amos Hood, Mrs. Oren Atkins, and Mrs. Pankey, these enthusiastic girls were making progress in scouting. Sure 'nuf, we find they have been busy working on second class rank requirements and that now Linda Faye Atkins, Linda Bledsoe, Amy Hood, Linda McCormick, Wanda Mouton, Charlotte Pankey, Frances Phillips and Louise Lester are entitled to wear the second class badge on their uniform sleeve.

Carolyn Harris, Joyce Cosby, and Jimmie Lee Bamburg were invested at last week's meeting, and Delores Sartor was welcomed as a new member who is working on tenderfoot requirements and will be invested soon.

At last week's meeting the girls packed two big boxes with food and clothing for a needy family they had heard about. The troop elected Linda McCormick and Linda Faye Atkins as representatives to the girl-planning board. Seems Linda is the name the troop has the most of.

Highlight of the actrvities in second class seems to have been the one in homemaking when Troop 2 invited Troop 41 made up of girls their age at Crosley School, to be their guests. The hostess troop furnished entertainment which fulfilled the requirements in dramatics. They served simple refreshments to their guests and made the occasion an enjoyable one for both troops.

Now in spite of the winter weather the girls are looking ahead to progressive experiences in camping. First a cook-out and day hike, a troop camp in the spring, day camp in mid summer and many of them are planning on attending a Girl Scout established camp next summer. Sounds as if Troop 2 is having a varied program and carrying out activities in the real scout way.

Another troop of out of door lovers is Troop 35. Now that these girls have reached second class rank they are looking ahead to first class. The girls have chosen the out of doors as their major field. For the other badges the girls will work in the nature and health and safety fields. For their first badges they will work on backyard camper, first aid, and tree finder. They are building an outdoor kitchen in the yard of their leader Mrs. Dickerson. Mrs. Bryan is assistant leader of the troop.

A number of leaders tried their hands at pottery at the meeting Tuesday and several of them were so intrigued with it that they would like to share their fun with girls in their troops. Since girls are usually interested in hobbies of the grown-ups around them, we'll probably be hearing of numbers of young potters.

The girl planning board, made up of representatives from each intermediate troop, met yesterday to share in long-term planning for important spring and summer events — the Juliette Low offering and the Girl Scout 40th anniversary celebration in March being the first important dates to consider. Don't know what they did but will let you know.

Storing Nuts

"Pecans, peanuts and other nuts are high in fat" states Mrs. Mildred G. Swift. "If they are held for any length of time, the fat is apt to become rancid and the nuts a total loss."

The agent says unshelled nuts can be kept for a time in a cool, dry, dark place in a well-sealed container. Nut meats can also be stored for short periods of time if kept covered in the refrigerator. They can be kept for long periods only in vacuum-sealed cans or jars.

It takes about — 2 pounds unshelled walnuts to make 1 lb. of nut meats. 3 pounds unshelled pecans to make 1 lb. of nut meats. 4 lb. unshelled almonds to make 1 pound nut meats. 1 lb. of nut meats measures 3 to 3½ cups. Large pieces measure more, broken pieces measure less.

Hobart is the capital and largest city of Tasmania.

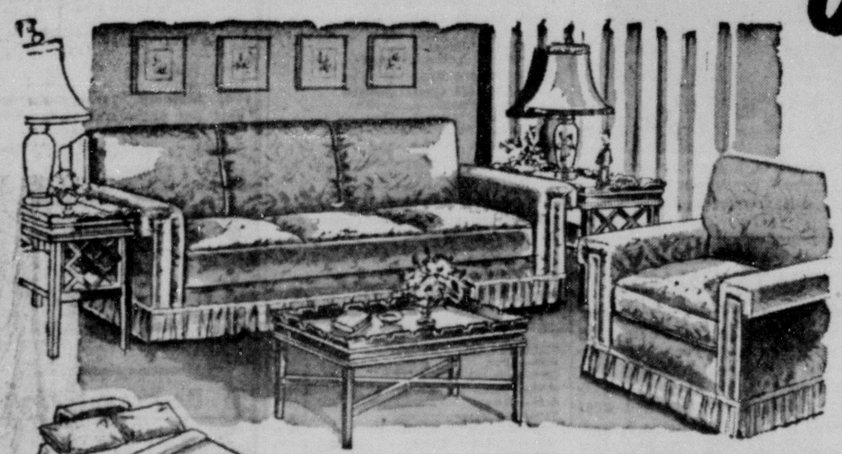
The most recent bird to become extinct is the heath hen, once very common in the North Atlantic states.

Milk for the Chicago market comes from rural gathering depots as far as 375 miles away.

VOTE FOR The Man For The Job
JOHN GODFREY—
Candidate Police Jury
WARD 10

Super-Styled Super-Sized SOFAS & CHAIRS!

Values THAT OPEN YOUR EYES!



2-PC. LIVING ROOM SUITE

It's your best buy for value . . . your best buy for service . . . and it's second to none in design and beauty . . . this handsome sofa and matching chair. Available in a variety of covers and colors.

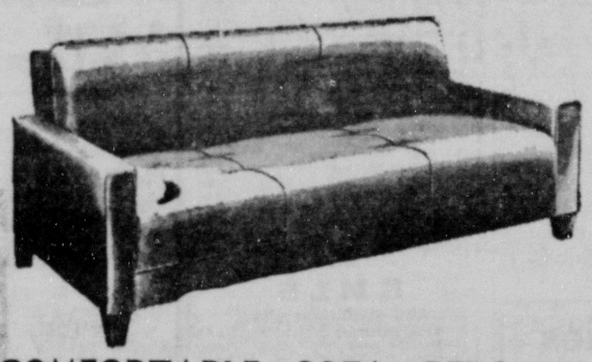
$125.50 up



2-PC. LIVING ROOM SUITE

A new version of the ever popular 2 pc. living room suite . . . the curved front. It looks like it cost so much more than it does, and you'll find it so easy to pay for on our convenient payment plan. Available in grey, green or red, in a variety of fabrics.

$237.00 up



COMFORTABLE SOFA BEDS

Do you have the problem of "not enough room"? It's easily solved by one of these inexpensive sofa beds. You'll find they fold up with the greatest of ease. Covered in either tapestry or plastic.

Tapestry $49.50 Plastic $87.50

HANDSOME PLATFORM ROCKER

Compare . . . anywhere! There's not a chair anywhere as versatile as the platform rocker . . . equally at home in your living room or the bedroom. There's not a platform rocker to compare with these. Covered in a variety of fabrics with excellent inner construction that will give years of wear.

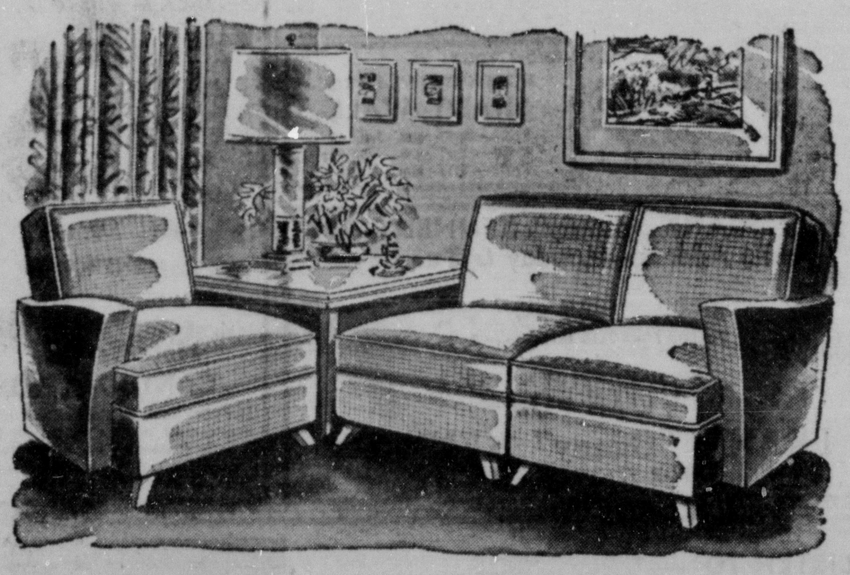
$37.50 up



CONVERTIBLE SOFA

If you've shopped for a sofa (that's also a bed) then you know what wonderful values these are. Especially when you consider the luxurious fabrics, and the fact that unfolded they contain an innerspring mattress.

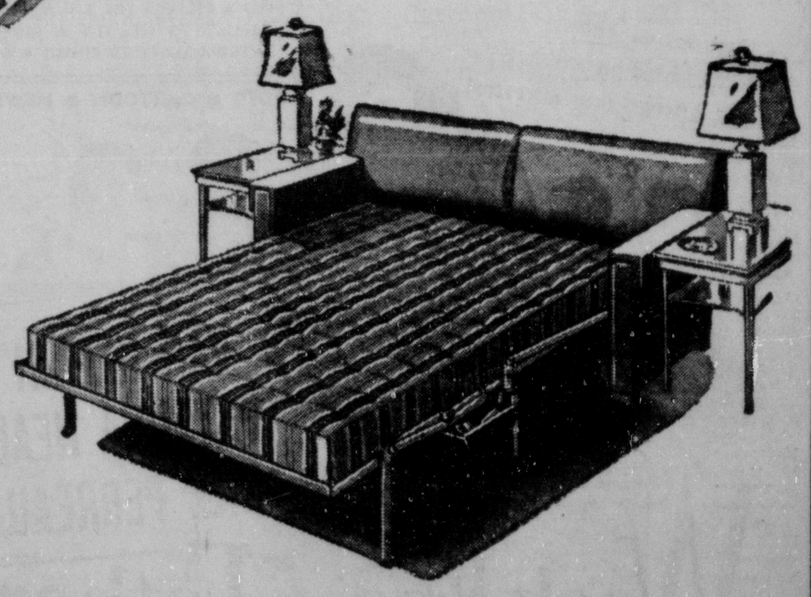
$199.50 up



MODERN SECTIONAL SOFA

New modern three piece sectional sofas in green, chartreuse, cocoa and red. These sectionals are covered in a variety of fabrics, some with metallic threads. Fine inner construction for lasting beauty, wear and extra comfort.

$149.50



LONG CONVENIENT TERMS!

MONROE FURNITURE

Company, Inc.

Van Heflin Makes New Start In Comedy Field In Film At The Joy

'Week End With Father' Opens Engagement Today At Local Theater

Van Heflin, fresh from a series of outdoor action film roles, started his first comedy role in 12 years with his fingers crossed.

"I have never been hurt in an action part," Van admits, "but unless one is careful in an innocent comedy role you can wind up in a hospital bed, swathed in bandages and braces."

Heflin is now starring with Patricia Neal and Gigi Perreau in Universal - International's "Week End With Father," opening today at the Joy Theatre. In the new comedy film Heflin shares laugh situations with a couple of dogs and a gang of kids.

"When I started 'Week End With Father'," Van continues, "I was willing to settle for place or show. After all who can win with a gang of scene stealers which includes dogs and kids."

According to Heflin, action roles aren't half as dangerous as comedy parts. In a battle sequence for the recent Technicolor "Tomahawk," arrows flew all around the rugged actor, guns roared in his ears and Indians brushed their galloping horses past him in close-shave fashion. But, adds Van, it wasn't as dangerous as it sounds because great precaution is taken for the protection of the players in such hazardous scenes.

"But in a comedy it's different," he adds. "The players don't expect danger from comedy roles. They're looking for belly - laughs without worrying about belly - bruises. But believe me, those particular scenes aren't any bed of roses."

In "Week End With Father" Heflin participates with hilarious results in a father-and-son series of games staged at a summer camp. He rolls eggs with his nose, staggers around in a potato sack race and plays the business end of a human wheelbarrow.

"And believe it or not," he concludes, "I got more than my share of shock and bruises."

"Week End With Father" was directed by Douglas Sirk and produced by Ted Richmond. Virginia Field, Richard Denning and Jimmy Hunt head the supporting cast of the comedy.

AT THE THEATERS

TEM

Sunday through Wednesday — "Flame of Araby," with Maureen O'Hara, Jeff Chandler and Maxwell Reed.

Thursday through Saturday — "Slaughter Trail," with Brian Donlevy, Virginia Grey and Andy Devine.

DELTA

Sunday — "Painting the Clouds With Sunshine" with Dennis Morgan, Virginia Mayo and Gene Nelson.

Monday and Tuesday — "The Guy Who Came Back," with Paul Douglas and Joan Bennett, and "Experiment to Alcatraz" with John Howard and Joan Dixon.

Wednesday and Thursday—"Anne Of the Indies" with Jean Peters, Louis Jourdan and Debra Paget, and "Frontier Phantom" with Lash LaRue.

Friday and Saturday — "Red Stallion of the Rockies" with Author Franz and Jean Heather, and "Stage to Blue River" with Whip Wilson.

PARAMOUNT

Sunday and Monday — "The Magic Carpet" with Lucille Ball, John Agar, Patricia Medina, Raymond Burr and George Tobias.

Tuesday, Wednesday and Thursday — "Streetcar Named Desire" with Vivien Leigh, Marlon Brando, Kim Hunter and Karl Malden.

Friday and Saturday — "Magic Face" with Luther Adler, Patricia Knight, William L. Shirer and Ilka Windish.

NOW AT THE JOY



Universal-International's "Week End With Father" is a delightful comedy-romance for the entire family. Van Heflin, Patricia Neal and nine-year-old Gigi Perreau head the starring cast of the new comedy. Heflin engages Jimmy Hunt, above, in a potato sack race while Virginia Field, left, and Patricia Neal are seemingly attracted to rugged Richard Denning, the latter in the role of a summer camp counsellor. "Week End With Father" was directed by Douglas Sirk and produced by Ted Richmond.

Central Grammar P.-T. A. Study Group To Meet

The Central Grammar P.-T. A. study group will meet Thursday, January 17, at 2 p. m. in the school auditorium. Miss Eleona Brinsmade will speak on "The Visiting Teacher," questions and discussion to follow. Miss Brinsmade is very capable in this field and is a very interesting speaker. All Central Grammar P.-T. A. members are urged to attend.

Central Grammar P.-T. A. met in the school auditorium for the December meeting. Rev. Olin Harmon, pastor of the Emmanuel Baptist Chuch was guest speaker. His topic "School Need Parents Who Make More Positive Their Influence of Spiritual Forces on Personality Development," was very interesting. Mrs. Pearce and Mrs. Shurr's 5th grades entertained the group. Homemade cakes and coffee were served in the school cafeteria.

'Streetcar Named Desire' Coming To Paramount On Next Tuesday

Vivien Leigh, Marlon Brando Starred In Outstanding Drama

Richard Day, an Academy Award winner five times for his distinguished art direction, describes his settings for "A Streetcar Named Desire" as "dramatized realism."

With New Orleans and the picturesque French quarter as background for the taut emotional action of Tennessee Williams' celebrated stage success, the film will be shown on the Paramount Theatre screen starting Tuesday with Vivien Leigh and Marlon Brando. It is an Elia Kazan production, produced by Charles K. Feldman for Warner Bros. Kazan directed. Day spent some weeks in the Louisiana city absorbing atmosphere and acquiring material.

"My whole basis of design was to create backgrounds that work and prey on the character of Blanche DuBois, the central figure of the story, which Vivien Leigh portrays," Day continued. "These settings had to tear and eat away at Blanche's nerves and play their part in her final disintegration.

"When she comes to visit her sister, Stella and Stella's husband, played by Kim Hunter and Marlon Brando, the shock of what she sees in contrast to her neatness, her gentleness and her feeling for dwelling in the grandeur of the past had to be emphatically depicted.

"And so we have Stella and Stanley's place. One hundred and fifty years ago in the city that was, it was a mansion, with its beautiful doors, splendid old mantelpiece, and refined architectural detail. Today, it has degenerated to a slum, with stain and carelessness and disregard, the warp of time and the functional use of modern progress having taken their toll. Blanche's horror is immediately apparent and this flat continues to work on her emotions, even though she makes some effort to restore and clean it up.

COMING TO PARAMOUNT



Kim Hunter, shown above, is co-starred with Marlon Brando and Vivien Leigh in "Streetcar Named Desire," Tennessee William's stage success, which opens a three-day engagement at the Paramount Theatre Tuesday.

The American Association of Motor vehicle Administrators says about 35 per cent of the nation's driving public is below visual safety standards.

STATE POLICE

Sixteen persons were arrested by state police of troop "F" during the past week including four drunk driving and eight for reckless driving. Those charged are:

Willie H. Bacle, 32, Route 2, Rayville; Valley Stanley, 25, Rayville; Robert Hildred Burdan, 30, St. Joseph; Taft Jackson, 44, Negro, 1701 Adams street, Monroe; drunk driving.

Willie C. Wilson, 52, Negro, Route 3, Marion; reckless driving.

Edward D. Perkins, 56, Marion; Louis Davis, 29, Route 1, Delhi; George Scott, 42, Negro, Oak Ridge; Dora L. Green, 23, Negro, Wisner; reckless driving and causing an accident.

Jacob M. Sheppard, 31, Clinton Miss.; Hamp Rendle, 57, Negro, Route 1, Lake Providence; reckless driving and property damage.

Thomas Grover Smith, 19, Route 2, Oak Grove; reckless driving and improper brakes.

John Miskulin, 26, 25 Orange avenue, Natchez, Miss.; no driver's license.

John Jones, 45, Negro, Route 1, Epps, passing a school bus.

Mrs. Lottie Guilbeau, 35, 2006 Jackson street, Monroe; no driver's license and passing a school bus.

Ervin Waller, 42, 115 Pelican drive, West Monroe; overwidth at night with expired permit.

Casualties

U. S. CASUALTIES IN KOREAN AREA

The department of defense today announced the following casualties in the Korean area:

Louisiana

Killed in action

Army:

Private First Class Joseph C. Fontenot, brother of Mrs. Camela Smith, Kinder. (Previously reported missing.)

Wounded

Army:

Private First Class Lawrence L. Sanders, son of Mrs. Esperito D. Sanders, 4803 Admiral Dr., New Orleans.

Private First Class James Smith, son of Pink Smith, Bosco.

NETWORK PROGRAMS

Time is eastern standard. For central standard subtract one hour, for mountain standard subtract two hours. Some local stations change hour of relay to fit local schedules. Last minute program changes cannot be included.

SUNDAY, JANUARY 13

Afternoon

1:00—Catholic Service—abc
The Symphonette—cbs
Marines in Revue—abc
Trendler Tunes—mbs
2:30—American Forum—abc (also TV)
N. Y. Philharmonic—cbs
Concert of Europe—abc
News: The Pentagon—mbs
3:00—America's Music—abc
Week Around World—abc
Bandstand USA—mbs
3:30—News Comments—abc
Church Program—abc
Air Force Prog.—mbs
4:00—The Falcon—abc
Fan Mail: News—cbs
Old Fashion Revival—abc
Bobby Benson—mbs
4:30—Martin Kane—abc
It's Always Sunday—cbs
Under Arrest—mbs
5:00—Whitehall 1212—abc
Godfrey Recordings—cbs
Sunday Serenade—abc
The Shadow—mbs
5:30—Douglas Fairbanks Jr.—cbs
Mr. Chameleon—abc
Greatest Story—abc
Detective Drama—mbs

Evening

6:00—Texas Rangers—abc
My Friend Irma—cbs
News Comment—abc
Gabby Hayes Show—mbs
6:15—News Summary—abc
6:30—Big Show 1½ hrs.—abc
Our Miss Brooks—cbs
Canadian Concert—abc
Nick Carter: News—mbs
7:00—Jack Benny—cbs
Peter Salem—mbs
7:30—Amos and Andy—cbs
Great Adventure—abc
Little Symphonies—mbs
8:00—Phil and Alice—abc
Charlie McCarthy—cbs
Stop the Music—abc
Free Europe—mbs
8:30—Theater Guild—nbc
Broadway Playhouse—cbs
Enchanted Concert—mbs
9:00—Corliss Archer—cbs
Walter Winchell—abc
Opera Concert—mbs
9:15—Marlene Dietrich—abc
9:30—Eddie Cantor—abc
Meet Millie—cbs
John J. Anthony—mbs
9:45—Feature Program—abc
10:00—The 64 Question—abc
News: People Act—cbs
News Broadcast—abc
Okla. City Symphony—mbs
10:15—Gloria Parker—abc
10:30—Tin Pan Alley—abc
The Chorallers—cbs
Geo. Sokolsky Talk—abc
10:45—Dr. Gino—abc
11:00—News & Variety—all nets

KNOE

NBC—1300 Kilocycles

6:30—News Local
6:35—Sunday Morning Melodies Local
6:45—Reverend Keal Local
7:15—The Missionaries Local
7:30—Church of Christ Local
8:00—World News Roundup NBC
8:15—Magic is Believing NBC
8:30—Voice of the South Local
9:00—National Radio Pulpit NBC
9:30—Christian Science Program Local
9:45—Drew Pearson's Column Local
9:55—KNOE Washington Reporter Local
10:00—March Time NBC
10:15—Sunday Morning Melodies Local
10:30—Louie & Tomie Show Local
11:00—Trinity Baptist Church Local
12:00—Eternal Light NBC
12:30—Irving Sings Local
1:00—Rev. Waldrep Johnson Local
1:15—Luelle Mae Grace La. Net.
1:30—Am. Forum of the Air NBC
2:00—Through the Listening Glass Local
2:30—Earl Godwin NBC
2:45—Cliff Liles Local
3:00—The Falcon NBC
3:30—Martin Kane Private Eye NBC
4:00—Whitehall 1212 NBC
4:30—The Silent Men NBC
5:00—Texas Rangers NBC
5:30—The Big Show NBC
7:00—Phil Harris, Alice Faye Show NBC
7:30—Theater Guild NBC
8:30—64 Question NBC
9:00—The Pan Valley NBC
9:30—Evening Meditations Local
10:00—Catholic Hour NBC
10:30—Bob Snyder Show NBC
11:00—News NBC
11:30—Rockabye Dudley NBC
11:30—NBC Orchestra NBC
11:55—News NBC
12:00—Sine

KLIC

MBS—1230 Kilocycles

6:00—Sign On Local
6:00—News Local
6:05—Musical Memories Local
6:30—Hymns We All Love Local
6:45—News Local
7:00—The Quartet Sings Local
7:15—Morning Symphonies Local
7:30—Nazarene Voice Local
7:45—Pleasant Platters Local
8:00—Echoes of Faith Local
8:30—Back to God MBS
9:00—Church of Christ Local
9:15—Teenage Quartet Local
9:30—Voice of Prophecy MBS
10:00—KLIC Classics Local
10:30—Sunday Symphonies Local
11:00—Memorial Presbyterian Church Local
12:00—Vandeventer & The News MBS
12:15—Organ Moods Local
12:30—Lutheran Hour MBS
1:00—Ten Times with Treadler MBS
1:30—Bill Cunningham MBS
1:45—Bob Crosby All Stars Local
2:00—Bireer Pastor Program MBS
2:30—Air Force Hour MBS
3:00—Bobby Benson MBS
3:30—Under Arrest MBS
3:55—News MBS
4:00—The Shadow MBS
4:30—True Detective MBS
5:00—The Gabby Hayes Show MBS
5:30—Nick Carter MBS
5:55—Cecil Brown MBS
6:00—Affairs of Peter Salem MBS
6:30—Little Symphonies MBS
7:00—Candlelight & Silver Local
7:30—Enchanted Hour MBS
8:00—Parkview Baptist Church Local
8:30—John J. Anthony Hour MBS
9:00—Serenade in Blue Local
9:15—Mindy Carson Show Local
9:30—Concert in Jazz Local
10:00—News MBS
10:15—Dance Orchestra MBS
10:55—Mutual Reports the News MBS
11:00—Dance Orchestra MBS
11:55—News Local
12:00—Sign Off

KMLB

ABC—1440 Kilocycles

7:00—News Summary ABC
7:15—Morning Song ABC
7:30—Music for You Local
8:00—Music for the Soul Local
8:15—Christian Brotherhood Hour Local
8:45—Quiempraten Local
9:00—West Monroe Baptist Church Local
9:30—Radio Pastors Page Local
10:00—Christian Meditations Local
10:15—Your Man Sunday Local
10:30—Message of Israel ABC
11:00—First Methodist Church Local
12:00—San Francisco Sketchbook ABC
12:30—Musical Question Box Local
1:00—Piano Playhouse ABC
1:30—Sammy Kaye's Sunday Serenade ABC
2:00—This Week Around the World ABC
2:30—Billy Graham ABC
3:00—Music by Rosh Local

KNOW YOUR REPRESENTATIVE BETTER
SHADY WALL
KNOE—10:55 a.m. Jan. 13
KMLB—7:15 p.m. Jan. 14
KNOE—7:15 a.m. Jan. 15

HEAR—FRANK "Bunny" KENNEDY, JR.
Radio Address—Monday & Tuesday
KLIC
MONDAY — 6:30 to 6:35 — A. M.
MONDAY — 6:15 to 6:20 — P. M.
TUESDAY — 7:35 to 7:40 — A. M.
KMLB
MONDAY — 11:30 to 11:35
VOTE FOR—
FRANK "Bunny" KENNEDY
FOR STATE SENATE

POLITICAL Announcement

The Morning World and News-Star are authorized to announce the candidacy of the following Subject to the action of the Democratic primary scheduled for January 15, 1952.

State Senator
(Vote for one)
NATHAN L. EWING
JAMES D. SPARKS

Representative
(Vote for two)
GILBERT FAULK
FRED T. KING JR.
SHADY WALL
JACK WILLIS

Register, La. Land Office
LEE L. LAYCOCK

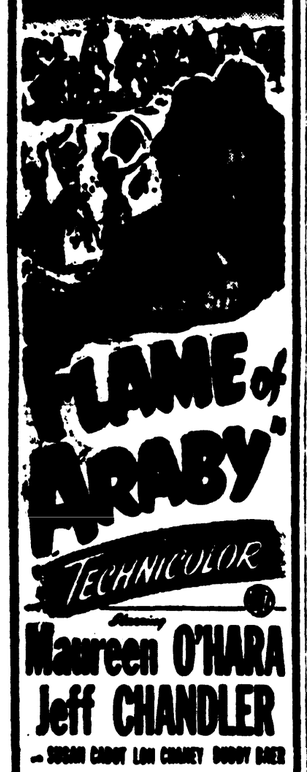
Sheriff
BAILEY GRANT

Police Jury
WARD THREE
(Vote for three)
MARION E. DUPONT
Mitchell W. Montgomery
A. M. RIZZO
WILDS F. ROSS
LAWRENCE B. PETTIT

WARD FIVE
(Vote for three)
TOM HICKS
RAY PURCELL SR.
LUTHER REED
JACK M. RUSSELL

WARD TEN
(Vote for three)
JOS. A. BATTAGLIA
L. U. FOURMY
JOHN E. GODFREY
Wm. B. (BILL) JACKSON
H. M. JAMES
A. E. MONTGOMERY
E. L. "Lee" RITTER

Note To All CANDIDATES
List your name in the political announcement column which will be a daily feature until Election Jan. 15th—Contact H. H. Brinsmade Editorial Dept. Phone 5161—

T-E-M
OPEN 11:45 14c-50c
STARTS TODAY
FIRST MONROE SHOWING
WARRIOR SHEIK AND DESERT BEAUTY IN A TALE OF FIERY LOVE AND HIGH ADVENTURE!

"FLAME of ARABY"
TECHNICOLOR
Maureen O'HARA
Jeff CHANDLER
—PLUS—
CARTOON MELODY—"ITALIAN INTERLUDE"—COLOR CARTOON—"SHOOTING OF DAN McGOO"—LATEST NEWS

PARAMOUNT DIAL 2-0970
STARTING TUESDAY, JAN. 15th.
SPECIAL ROAD SHOW PRESENTATION

winner of the Pulitzer Prize and Critics Award, applauded in 17 countries by a record number of playgoers, is now *the* most exciting Warner Bros. Picture. It stars Vivien Leigh and Marlon Brando.

DELTA Phone 8626
OPEN 11:45
TODAY ONLY
SUNSHINE MUSICAL! Color by TECHNICOLOR
PAINTING THE CLOUDS WITH SUNSHINE
DENNIS MORGAN · VIRGINIA MAYO · GENE NELSON
PLUS: LATEST NEWS
MON. TUES. "THE GUY WHO CAME BACK" & "EXPERIMENT TO ALCATRAZ"

JOHN GODFREY—
CANDIDATE WARD 10
POLICE JUROR
Pledges Complete Independence

RIALTO
PLAYING TODAY
THE DAY THE EARTH STOOD STILL
ALSO: A COLOR CARTOON

STRAND
PLAYING TODAY
BUD ABBOTT LOU COSTELLO
COMIN' ROUND THE MOUNTAIN
A UNIVERSAL INTERNATIONAL PICTURE
ALSO: A COLOR CARTOON

JOY: OPEN 11:45 DIAL 3-5560 NOW
IF IT'S A GOOD SHOW YOU'RE LOOKING FOR TODAY THIS IS IT • FUN ALL THE WAY
THE WEEK END THAT SHOOK THE WORLD...
They met on FRIDAY He proposed on SATURDAY and SUNDAY they discovered each other's kids!
IT'S A PICTURE FOR THE WHOLE FAMILY TO SEE. IT'S A RIOT! FROM START TO FINISH •
ADDED • CARTOON • NEWS •

UNIVERSAL INTERNATIONAL presents
VAN HEFLIN
PATRICIA NEAL
GIGI PERREAU
Week End with Father

SEE A DRIVE-IN MOVIE Tonite
JOY DRIVE-IN DIAL 3-5560
TODAY & MONDAY
CONCERNING THINGS MEDICAL... HE WAS REALLY QUITE ETHICAL, but... Cary GRANT Joanne DRAIN
PEOPLE WILL TALK
FEATURE NO. 2
STAR Drive-In
Today, Mon. & Tues. Dial 704
THEIR NEWEST, FUNNIEST HIT!
MA & PA KETTLE GO TO TOWN
MAIN · KILBRIDE
FEATURE NO. 2
Joe Palooka SQUARED CIRCLE

Paramount DIAL 2-0970
OPENS 11:45 NOW SHOWING!
THE MAGIC CARPET
LUCILLE BALL · JOHN AGAR · PATRICIA MEDINA

LISTEN TO —
JAMES D. "JIM" SPARKS
CANDIDATE FOR STATE SENATE
MONDAY, JAN. 14, 1952
KMLB—6:45 to 7:00 P.M.
KNOE—7:15 to 7:30 P.M.

Van Heflin Makes New Start In Comedy Field In Film At The Joy

'Weed End With Father' Opens Engagement Today At Local Theater

Van Heflin, fresh from a series of outdoor action film roles, started his first comedy role in 12 years with his fingers crossed.

"I have never been hurt in an action part," Van admits, "but unless one is careful in an innocent comedy role you can wind up in a hospital bed, swathed in bandages and braces."

Heflin is now starring with Patricia Neal and Gigi Perreau in Universal - International's "Week End With Father," opening today at the Joy Theatre. In the new comedy film Heflin shares laugh situations with a couple of dogs and a gang of kids.

"When I started 'Week End With Father'," Van continues, "I was willing to settle for place or show. After all who can win with a gang of scene stealers which includes dogs and kids."

According to Heflin, action roles aren't half as dangerous as comedy parts. In a battle sequence for the recent Technicolor "Tomahawk," arrows flew all around the rugged actor, guns roared in his ears and Indians brushed their galloping horses past him in close-shave fashion. But, adds Van, it wasn't as dangerous as it sounds because great precaution is taken for the protection of the players in such hazardous scenes.

"But in a comedy it's different," he adds. "The players don't expect danger from comedy roles. They're looking for belly - laughs without worrying about belly - bruises. But believe me, those particular scenes aren't any bed of roses."

In "Week End With Father" Heflin participates with hilarious results in a father-and-son series of games staged at a summer camp. He rolls eggs with his nose, staggers around in a potato sack race and plays the business end of a human wheelbarrow.

"And believe it or not," he concludes, "I got more than my share of shock and bruises."

"Week End With Father" was directed by Douglas Sirk and produced by Ted Richmond. Virginia Field, Richard Denning and Jimmy Hunt head the supporting cast of the comedy.

AT THE THEATERS

TEM

Sunday through Wednesday — "Flame of Araby," with Maureen O'Hara, Jeff Chandler and Maxwell Reed.

Thursday through Saturday — "Slaughter Trail," with Brian Donlevy, Virginia Grey and Andy Devine.

DELTA

Sunday — "Painting the Clouds With Sunshine" with Dennis Morgan, Virginia Mayo and Gene Nelson.

Monday and Tuesday — "The Guy Who Came Back," with Paul Douglas and Joan Bennett, and "Experiment to Alcatraz" with John Howard and Joan Dixon.

Wednesday and Thursday—"Anne Of the Indies" with Jean Peters, Louis Jourdan and Debra Paget, and "Frontier Phantom" with Lash LaRue.

Friday and Saturday — "Red Stallion of the Rockies" with Author Franz and Jean Heather, and "Stage to Blue River" with Whip Wilson.

PARAMOUNT

Sunday and Monday — "The Magic Carpet" with Lucille Ball, John Agar, Patricia Medina, Raymond Burr and George Tobias.

Tuesday, Wednesday and Thursday — "Streetcar Named Desire" with Vivien Leigh, Marlon Brando, Kim Hunter and Karl Malden.

Friday and Saturday — "Magic Face" with Luther Adler, Patricia Knight, William L. Shirer and Ilka Windish.

NOW AT THE JOY



Universal-International's "Week End With Father" is a delightful comedy-romance for the entire family. Van Heflin, Patricia Neal and nine-year-old Gigi Perreau head the starring cast of the new comedy. Heflin engages Jimmy Hunt, above, in a potato sack race while Virginia Field, left, and Patricia Neal are seemingly attracted to rugged Richard Denning, the latter in the role of a summer camp counsellor. "Week End With Father" was directed by Douglas Sirk and produced by Ted Richmond.

Central Grammar P.-T. A. Study Group To Meet

The Central Grammar P.-T. A. study group will meet Thursday, January 17, at 2 p. m. in the school auditorium. Miss Eleona Brinsmade will speak on "The Visiting Teacher," questions and discussion to follow. Miss Brinsmade is a very capable in this field and is a very interesting speaker. All Central Grammar P.-T. A. members are urged to attend.

Central Grammar P.-T. A. met in the school auditorium for the December meeting. Rev. Olin Harmon, pastor of the Emmanuel Baptist Chuch was guest speaker. His topic "School Need Parents Who Make More Positive Their Influence of Spiritual Forces on Personality Development," was very interesting. Mrs. Pearce and Mrs. Shurr's 5th grades entertained the group. Homemade cakes and coffee were served in the school cafeteria.

'Streetcar Named Desire' Coming To Paramount On Next Tuesday

Vivien Leigh, Marlon Brando Starred In Outstanding Drama

Richard Day, an Academy Award winner five times for his distinguished art direction, describes his settings for "A Streetcar Named Desire" as "dramatized realism."

With New Orleans and the picturesque French quarter as background for the taut emotional action of Tennessee Williams' celebrated stage success, the film will be shown on the Paramount Theatre screen starting Tuesday with Vivien Leigh and Marlon Brando. It is an Elia Kazan production, produced by Charles K. Feldman for Warner Bros. Kazan directed. Day spent some weeks in the Louisiana city absorbing atmosphere and acquiring material.

"My whole basis of design was to create backgrounds that work and prey on the character of Blanche DuBois, the central figure of the story, which Vivien Leigh portrays," Day continued. "These settings had to tear and eat away at Blanche's nerves and play their part in her final disintegration.

"When she comes to visit her sister, Stella and Stella's husband, played by Kim Hunter and Marlon Brando, the shock of what she sees in contrast to her neatness, her gentleness and her feeling for dwelling in the grandeur of the past had to be emphatically depicted.

"And so we have Stella and Stanley's place. One hundred and fifty years ago in the city that was, it was a mansion, with its beautiful doors, splendid old mantelpiece, and refined architectural detail. Today, it has degenerated to a slum, with stain and carelessness and disregard, the warp of time and the functional use of modern progress having taken their toll. Blanche's horror is immediately apparent and this flat continues to work on her emotions, even though she makes some effort to restore and clean it up.

COMING TO PARAMOUNT



Kim Hunter, shown above, is co-starred with Marlon Brando and Vivien Leigh in "Streetcar Named Desire," Tennessee William's stage success, which opens a three-day engagement at the Paramount Theatre Tuesday.

The American Association of Motor vehicle Administrators says about 35 per cent of the nation's driving public is below visual safety standards.

STATE POLICE

Sixteen persons were arrested by state police of troop "F" during the past week including four drunk driving and eight for reckless driving. Those charged are:

Willie H. Bacle, 32, Route 2, Rayville; Valley Stanley, 25, Rayville; Robert Hildred Burdan, 30, St. Joseph; Taft Jackson, 44, Negro, 1701 Adams street, Monroe; drunk driving.

Willie C. Wilson, 52, Negro, Route 3, Marion; reckless driving.

Edward D. Perkins, 56, Marion;; Louis Davis, 29, Route 1, Delhi; George Scott, 42, Negro, Oak Ridge; Dora L. Green, 23, Negro, Wisner; reckless driving and causing an accident.

Jacob M. Sheppard, 31, Clinton, Miss.; Hamp Rendle, 57, Negro, Route 1, Lake Providence; reckless driving and property damage.

Thomas Grover Smith, 19, Route 2, Oak Grove; reckless driving and improper brakes.

John Miskulin, 26, 25 Orange avenue, Natchez, Miss.; no driver's license.

John Jones, 45, Negro, Route 1, Epps; passing a school bus.

Mrs. Lottie Guilbeau, 35, 2006 Jackson street, Monroe; no driver's license and passing a school bus.

Ervin Waller, 42, 115 Pelican drive, West Monroe; overwidth at night with expired permit.

Casualties

U. S. CASUALTIES IN KOREAN AREA

The department of defense today announced the following casualties in the Korean area:

Louisiana

Killed in action

Army:

Private First Class Joseph C. Fontenot, brother of Mrs. Camela Smith, Kinder. (Previously reported missing.)

Wounded

Army:

Private First Cisss Lawrence L. Sanders, son of Mrs. Esperito D. Sanders, 4803 Admiral Dr., New Orleans.

Private First Class James Smith, son of Pink Smith, Bosco.

NETWORK PROGRAMS

Time is eastern standard. For central standard subtract one hour, for mountain standard subtract two hours. Some local stations change hour of relay to fit local schedules. Last minute program changes cannot be included.

SUNDAY, JANUARY 13

Afternoon

2:00—Catholic Service—nbc
The Symphonette—cbs
Marines in Revue—abc
Trendler Tunes—mbs
2:30—American Forum—nbc (also TV)
N. Y. Philharmonic—cbs
Concert of Europe—abc
News; The Pentagon—mbs
3:00—America's Music—nbc
Week Around World—abc
Bandstand USA—mbs
3:30—News Comments—nbc
Church Program—abc
Air Force Prog.—mbs
4:00—The Falcon—nbc
Fan Mail; News—cbs
Old Fashion Revival—abc
Bobby Benson—mbs
4:30—Martin Kane—nbc
It's Always Sunday—cbs
Under Arrest—mbs
5:00—Whitehall 1212—nbc
Godfrey Recordings—cbs
Sunday Serenade—abc
The Shadow—mbs
5:30—Douglas Fairbanks Jr.—
Mr. Chameleon—cbs
Greatest Story—abc
Detective Drama—mbs

Evening

6:00—Texas Rangers—nbc
My Friend Irma—cbs
News Comment—abc
Gabby Hayes Show—mbs
6:15—News Summary—abc
6:30—Big Show 1½ hrs.—nbc
Our Miss Brooks—cbs
Canadian Concert—abc
Nick Carter; News—mbs
7:00—Jack Benny—cbs
Peter Salem—mbs
7:30—Amos and Andy—cbs
Great Adventure—abc
Little Symphonies—mbs
8:00—Phil and Alice—nbc
Charlie McCarthy—cbs
Stop the Music—abc
Free Europe—mbs
8:30—Theater Guild—nbc
Broadway Playhouse—cbs
Enchanted Concert—mbs
9:00—Corliss Archer—cbs
Walter Winchell—abc
Opera Concert—mbs
9:15—Marlene Dietrich—abc
9:30—Eddie Cantor—nbc
Meet Millie—cbs
John J. Anthony—mbs
9:45—Feature Program—abc
10:00—The $64 Question—nbc
News; People Act—cbs
News Broadcast—abc
Okla. City Symphony—mbs
10:15—Gloria Parker—abc
10:30—Tin Pan Alley—nbc
The Chorallers—cbs
Geo. Sokolsky Talk—abc
10:45—Dr. Gino—abc
11:00—News & Variety—all nets

KNOE
NBC—1390 Kilocycles

6:30—News Local
6:35—Sunday Morning Melodies Local
6:45—Reverend Keal Local
7:15—The Missionaries Local
7:30—Church of Christ Local
8:00—World News Roundup NBC
8:15—Magic is Believing NBC
8:30—Voice of the South Local
9:00—National Radio Pulpit NBC
9:30—Christian Science Program Local
9:45—Drew Pearson's Column Local
9:55—KNOE Washington Reporter Local
10:00—Starch Time NBC
10:15—Sunday Morning Melodies Local
10:30—Lonie & Tomie Show Local
11:00—Trinity Baptist Church Local
12:00—Eternal Light NBC
12:30—Irving Sings Local
1:00—Rev. Waldrep Johnson Local
1:15—Lucille Mae Grace La. Net.
1:30—Am. Forum of the Air NBC
2:00—Through the Listening Glass Local
2:30—Earl Godwin NBC
2:45—Cliff Liles Local
3:00—The Falcon NBC
3:30—Martin Kane, Private Eye NBC
4:00—Whitehall 1212 NBC
4:30—The Silent Men NBC
5:00—Texas Rangers NBC
5:30—The Big Show NBC
7:00—Phil Harris, Alice Faye Show NBC
7:30—Theater Guild NBC
8:30—$64 Question NBC
9:00—Tin Pan Valley NBC
9:30—Evening Meditations Local
10:00—Catholic Hour NBC
10:30—Bob Snyder Show NBC
11:00—News NBC
11:30—Rockabye Dudley NBC
11:30—NBC Orchestra NBC
11:55—News NBC
12:00—Sine

KLIC
MBS—1230 Kilocycles

5:55—Sign On Local
6:00—News Local
6:05—Musical Memories Local
6:30—Hymns We All Love Local
6:45—News Local
7:00—The Quartet Sings Local
7:15—Morning Symphonies Local
7:30—Nazarene Voice Local
7:45—Pleasant Platters Local
8:00—Echoes of Faith Local
8:30—Back to God MBS
9:00—Church of Christ Local
9:15—Teenage Quartet Local
9:30—Voice of Prophecy MBS
10:00—KLIC Klassics Local
10:30—Sunday Symphonies Local
11:00—Memorial Presbyterian Church Local
12:00—Vandeventer & The News MBS
12:15—Organ Moods Local
12:30—Lutheran Hour MBS
1:00—Ton Tunes with Trendler MBS
1:30—Bill Cunningham MBS
1:45—Bob Crosby All Stars Local
2:00—Steven Foster Program MBS
2:30—Air Force Hour MBS
3:00—Bobby Benson MBS
3:30—Under Arrest MBS
3:55—News MBS
4:00—The Shadow MBS
4:30—True Detective MBS
5:00—The Gabby Hayes Show MBS
5:30—Nick Carter MBS
5:55—Cecil Brown MBS
6:00—Affairs of Peter Salem MBS
6:30—Little Symphonies MBS
7:00—Candlelight & Silver Local
7:30—Enchanted Hour MBS
8:00—Parkview Baptist Church Local
8:30—John J. Anthony Hour MBS
9:00—Serenade in Blue Local
9:15—Mindy Carson Show Local
9:30—Concert In Jazz Local
10:00—News MBS
10:15—Dance Orchestra MBS
10:55—Mutual Reports the News MBS
11:00—Dance Orchestra MBS
11:55—News Local
12:00—Sign Off

KMLB
ABC—1440 Kilocycles

7:00—News Summary ABC
7:15—Morning Song ABC
7:30—Music for You Local
8:00—Music for the Soul Local
8:15—Christian Brotherhood Hour Local
8:45—Quizepiration Local
9:00—West Monroe Baptist Church Local
9:30—Radio Feature Page Local
10:00—Christian Meditations Local
10:15—Your Man Sunday Local
10:30—Message of Israel ABC
11:00—First Methodist Church Local
12:00—San Francisco Sketchbook ABC
12:30—Musical Question Box Local
1:00—Piano Playhouse ABC
1:30—Sammy Kaye's Sunday Serenade ABC
2:00—This Week Around the World ABC
2:30—Billy Graham ABC
3:00—Music by Roth Local

KNOW YOUR REPRESENTATIVE BETTER
SHADY WALL
KNOE—10:55 a.m. Jan. 12
KMLB— 7:15 p.m. Jan. 14
KNOE— 7:15 a.m. Jan 15

POLITICAL Announcement

The Morning World and News-Star are authorized to announce the candidacy of the following Subject to the action of the Democratic primary scheduled for January 15, 1952.

State Senator
(Vote for one)
NATHAN L. EWING
JAMES D. SPARKS

Representative
(Vote for two)
GILBERT FAULK
FRED T. KING JR.
SHADY WALL
JACK WILLIS

Register, La. Land Office
LEE L. LAYCOCK

Sheriff
BAILEY GRANT

Police Jury

WARD THREE
(Vote for three)
MARION E. DUPONT
Mitchell W. Montgomery
A. M. RIZZO
WILDS F. ROSS
LAWRENCE B. PETTIT

WARD FIVE
(Vote for three)
TOM HICKS
RAY PURCELL SR.
LUTHER REED
JACK M. RUSSELL

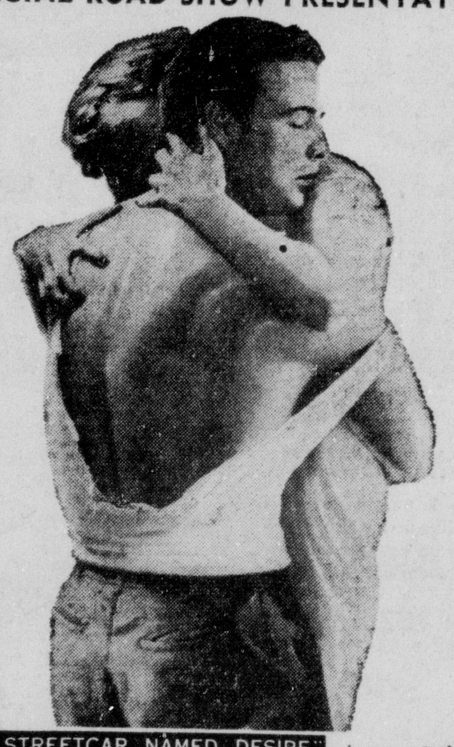
WARD TEN
(Vote for three)
JOS. A. BATTAGLIA
L. U. FOURMY
JOHN E. GODFREY
Wm. B. (BILL) JACKSON
H. M. JAMES
A. E. MONTGOMERY
E. L. "Leo" RITTER

Note To All CANDIDATES

List your name in the political announcement column which will be a daily feature until Election Jan. 15th—Contact H. H. Brinsmade Editorial Dept. Phone 5161—

TEM
PH. 3-6889
OPEN 11:45 14c-50c
STARTS TODAY
FIRST MONROE SHOWING
WARRIOR SHEIK AND DESERT BEAUTY IN A TALE OF FIERY LOVE AND HIGH ADVENTURE!

FLAME of ARABY"
COLOR by TECHNICOLOR
Starring
Maureen O'HARA
Jeff CHANDLER
with SUSAN CABOT LON CHANEY BUDDY BAER
—PLUS—
CARTOON MELODY—"ITALIAN INTERLUDE"—COLOR CARTOON—"SHOOTING OF DAN McGOO"—LATEST NEWS

PARAMOUNT
DIAL 2-0970
STARTING TUESDAY, JAN. 15th.
SPECIAL ROAD SHOW PRESENTATION

A STREETCAR NAMED DESIRE" winner of the Pulitzer Prize and Critics Award, applauded in 17 countries by a record number of playgoers, is now the most exciting Warner Bros. Picture. It stars Vivien Leigh and Marlon Brando.

JOHN GODFREY—
CANDIDATE WARD 10
POLICE JUROR
Pledges Complete Independence

DELTA Phone 8626
OPEN 11:45
TODAY ONLY
SUNSHINE MUSICAL! COLOR BY TECHNICOLOR
PAINTING THE CLOUDS WITH SUNSHINE
DENNIS MORGAN · VIRGINIA MAYO · GENE NELSON
PLUS: LATEST NEWS
MON. TUES. "THE GUY WHO CAME BACK" & "EXPERIMENT TO ALCATRAZ"

RIALTO DIAL 9383
PLAYING TODAY
THE DAY THE EARTH STOOD STILL
ALSO: A COLOR CARTOON

STRAND DIAL 9469
PLAYING TODAY
BUD ABBOTT and LOU COSTELLO in COMIN' ROUND THE MOUNTAIN
and co-starring DOROTHY SHAY
A UNIVERSAL INTERNATIONAL PICTURE
ALSO: A COLOR CARTOON

JOY: OPEN 11:45 DIAL 3-5560
IF IT'S A GOOD SHOW YOU'RE LOOKING FOR TODAY THIS IS IT • FUN ALL THE WAY
NOW
THE WEEK END THAT SHOOK THE WORLD...
They met on FRIDAY
He proposed on SATURDAY
and SUNDAY they discovered each other's kids!
IT'S A PICTURE FOR THE WHOLE FAMILY TO SEE. IT'S A RIOT! FROM START TO FINISH •
ADDED • CARTOON • NEWS •

UNIVERSAL-INTERNATIONAL presents
VAN HEFLIN
PATRICIA NEAL
GIGI PERREAU
Week End with Father
with VIRGINIA FIELD • RICHARD DENNING • Screenplay by JOSEPH HOFFMAN • Directed by DOUGLAS SIRK • Produced by TED RICHMOND

SEE A DRIVE-IN MOVIE Tonite

JOY DRIVE-IN
DIAL 34212
TODAY & MONDAY
CONCERNING THINGS MEDICAL... HE WAS REALLY QUITE ETHICAL, But...
Cary GRANT
Jeanne CRAIN
20th
PEOPLE WILL TALK
FEATURE NO. 2
MEN OF TEXAS
starring Robert Stack · Broderick Crawford

STAR Drive In Theater
Today, Mon. & Tues. Dial 704
THEIR NEWEST, FUNNIEST HIT!
MA and PA KETTLE GO TO TOWN
A UNIVERSAL-INTERNATIONAL PICTURE
Starring MARJORIE MAIN · PERCY KILBRIDE
FEATURE NO. 2
Joe Palooka IN THE SQUARED CIRCLE
Joe Kirkwood Jr. · James Gleason

OPENS 11:45
Paramount
DIAL 2-0970
NOW SHOWING!
THE MAGIC CARPET
in SUPERcineCOLOR!
Starring LUCILLE BALL · JOHN AGAR · GEORGE TOBIAS
TOO!! THRILLS AND ADVENTURES!
A COLUMBIA PICTURE
ADDED HITS! POPEYE CARTOON, SPORT THRILLS, LATEST NEWS
STARTS TUESDAY!
SPECIAL ROAD SHOW PRESENTATION
"A STREETCAR NAMED DESIRE" with VIVIEN LEIGH

HEAR—FRANK "Bunny" KENNEDY, JR.
Radio Address—Monday & Tuesday
KLIC
MONDAY — 6:30 to 6:35 — A. M.
MONDAY — 6:15 to 6:20 — P. M.
TUESDAY — 7:35 to 7:40 — A. M.
KMLB
MONDAY — 11:30 to 11:35
VOTE FOR—
FRANK "Bunny" KENNEDY
FOR STATE SENATOR

LISTEN TO —
JAMES D. "JIM" SPARKS
CANDIDATE FOR STATE SENATE
MONDAY, JAN. 14, 1952
KMLB—6:45 to 7:00 P.M.
KNOE—7:15 to 7:30 P.M.


LOUISIANA OIL AND GAS NEWS

Baton Rouge, La., Jan. 12.—(AP)—The Louisiana department of conservation in its weekly oil report lists completion of 30 wells with combined initial daily production of 3,609.29 barrels of oil and 34,736,000 cubic feet of gas, abandonment of 10 tests and issuance of permits for 62 new wells.

Completions were:

Acadia—South Lewisburg, Union Sulphur No. 1 S7S-7S-7E, 162 bbls. with 8-64" choke.

Caddo—Caddo-Pine Island, Lessinger No. 7 Muslow, S6-20N-15W, 30 bbls. pumping.

Calcasieu—English Bayou, California No. 1 Castle, S24-6S-8W, 114 bbls. with ¼; Iowa—Magnolia No. 1 Denison - Leger, S1-9S-7W, 92 bbls. of oil and 2,800 MCF with 10-64"; Lockport, Magnolia No. 15 Farquhar, S8-10S-9W, 120 bbls. with 8-64"; Perkins, Temple Hargrove No. 1 Edgewood, S32-7S-10W, 74.60 bbls. with 8-64".

Claiborne — East Haynesville, Brooks No. 1 Wroton, S21-23N-7W, 160 bbls. with 14-64"; Lisbon, Hunt Oil No. 2 Meadows, S15-21N-4W, 100 bbls. with 16-64".

DeSoto — Logansport, Skelly oil, No. 1 L. C. Blunt, S9-12N-15W, 6,000 MCF with ¾"; Longstreet, Mid-Century No. 1 Williams, S7-13N-15W, 13,000 MCF (no gauge); Naborton, Leah Oil No. 15 Scales, S35-13N-12W, 48 bbls. pumping; Scooters No. 13 Nabors, S31-13N-11W, 15 bbls. pumping.

East Baton Rouge — Burtville, Shell No. 6 Gianelloni, S52-8S-1E, 232 bbls. with 10-64".

Iberia—Weeks Island, Shell No. 1 Smith "B", S41-14S-7E, 509 bbls. with 12-64"; No. 11 Weeks Isl. St. Unit "A," S13-14S-6E, 479 bbls. with 11-64".

Iberville—St. Gabriel, Shell No. 9 Natalbany, S18-9S-2E, 260 bbls. with 10-64".

Jefferson Davis—Roanoke, Humble Oil No. 13 DeVilbiss, S11-8S-4W, 276.24 bbls. with 3-16".

LaSalle — West Catahoula Lake, Hunt No. F-197 Nebo Oil, S27-7N-3E, 41.25 bbls. with 11-64."

Lincoln—Hico-Knowles, Feazel No. 3A Cooper, S25-20N-4W, 70.20 bbls. with 22-64".

Ouachita—Monroe, Interstate Natural Gas No. 317 Fee, S27-19N-3E, 511 MCF (no gauge).

Plaquemines — Lake Washington Humble Oil No. 42 Cockrell-Moran, S(blank)-20S-26E, 130 bbls. with 3-16".

St. Charles—Bayou Des Allemands, Stanolind No. 1 Delta, S18-15S-21E, 144 bbls. with 8-64".

St. James—La Pice, Shell No. 6 Lillian LaPice, S37-12S-15E, 265 bbls. with 9-64".

St. Landry—Opelousas, Magnolia No. 2 Rozas, S42-6S-4E, 74.60 bbls. of oil and 1,200 MCF with 10-64".

Terrebonne — Gibson, Southern Prod. No. 2 Kuntz, S24-17S-15E, 72 bbls. of oil and 2,500 MCF with 10-64; Houma, Humble Oil No. 1 North Houma, S23-17S-16E, 97 bbls. of oil and 6,900 MCF with ¼".

Union—Monroe, Feazel No. 10 Frost, S24-21N-2E, 270 MCF; No. 11 Frost, S24-21N-2E, 258 MCF; No. 12 Frost, S24-21N-2E, 235 MCF; Interstate Natural Gas No. 318 Fee, S8-20N-3E, 1004 MCF (no gauge.).

Abandonments were:

Acadia—Jennings, Maxwell No. 3 Jennings-Heywood, S3S-16S-14E, to 2,700 dry.

Calcasieu—East Moss Lake, Hankamer No. 1 St. Lee., S31-10S-9W, to 9,000 dry; Edgerly, Texas No. B-3 Higgins, S12-9S-8W, to 6,611 dry; English Bayou, Union No. 2 Mayo-Reeves, S12-9S-8W, to 6,722 plugged.

Caldwell—Wildcat, Natural G & O No. 7 Urania, S6-11S-2E, to 3,521 dry.

Jefferson—Bayou Perto, California No. 1 Brady-Christen, S3-10S-23E, to 10,000 dry.

Morehouse — Wildcat, Whiteley No. 1 Ober, S16-23N-8E, to 3,270 dry.

Plaquemines — Pointe La Hache Richardson & Base No. 23-E Humble-Morgan, S3S-16S-14E, to 11,350 dry.

Richland—Big Creek, Bagley No. 2 Pardue, S10-16N-7E, to 2,737 dry.

Tensas — Wildcat, Magnolia No. 1 Gessner, S11-13N-13E, to 1,029 dry.

Permits were:

Acadia — Jennings, Maxwell No. 4 Jennings-Heywood, S41-9S-3W, to 3,000'; South Bayou Mallet, Bates and Cornwell No. 1 Leonards-Lengefield, S33-7S-1E, to Tweedel; South Lewisburg, Howard Cole No. 1 Richard Unit 3, S7S-7S-3E, to Tweedle "B."

Allen — Wildcat, Niloco No. 1 Edgewood, S19-6S-7W, to 5,200'.

Bossier — Wildcat, Vasser No. 1 Wafer, S11-18N-12W, to 6,000'; Sentell, Union Prod. No. 1 Modica, S33-19N-13W, to 8,500'.

Caddo—Greenwood, Plymouth Oil No. 6 Thigpen-Harold, S13-17N-16W, to 2,500' Pine Island, Bayou State Oil No. 3 Hoss, S24-22N-15W, to Nacatosh; Boyter No. 3 Thigpen-Harold, S10-21N-16W, to Nacatosh; No. 4 Thigpen-Harold, S10-21N-16W, to Woodbine; Estee Prod. No. 1 Gamm A, S35-21N-15W, to Chalk; No. A-2 Gamm, S35-21N-15W, to Chalk; No. H-4 Gamm, S35-21N-15W to Chalk; Gary & Davis No. 2 Holmes, S34-22N-15W, to 1,050'; Leon Hendricks No. 6-A Berry, S11-20N-16W, to 2,590'; Vivian, Durbin Bond No. 1 Zachary, S15-22N-16W, to 3,100' Paluxy.

Calcasieu — Lockport, Magnolia No. 41 Miller, S8-10S-9W, to 6,500'; Winton, Sun Oil No. 1 Jardell, S36-10S-12W, to 10,500'.

Cameron — South Pecan Lake, Pan-Am No. 3 Miami, S4-15S-3W, to 15,000'; Superior Oil No. 10-D Mi-West Hackberry, Shell No. 1 Watkins, S24-12S-11W, to 10,000'.

Catahoula—Wildcat, Michael No. P-1 Nebo Oil, S17-6N-6E, to Wilcox.

Concordia — Lisemore Landing, Hunt No. E-16 Fisher, S15-6N-7E, to approx. 6,500'.

De Soto—Grand Cane Area, Texas No. 1 Gamble, S19-13N-14W, to 7,175'; No. 1 Chaffin, S4-12N-14W, to 3,200'; Naborton, Scooters No. 15 Nabors "B", S5-12N-11W, to Woodbine; No. 14 Nabors "W," S31-13N-11W, to Woodbine.

Iberia — Lake Sand, Pan-Am No. 3 State Lease 1,809, (no section number), to 11,500'; Weeks Island, Shell No. 5 Smith-State Unit C, S18-14S-7E, to 14,500'; Humble Oil No. 2 Humble-Fee Gulf, S30-14S-7E, to 12,000'.

Lafourche — Chacahoula, Sun Oil No. 1 Polmer, S8-15S-15E, to 13,500'; East Golden Meadow, Humble Oil No. 5 La. Land and Expl., (no section number) 19S-22E Timbalier Bay, Gulf No. 14 S-L 192, (no section number) 22S-21E, to 8,300' Miocene; Valentine, Pan-Am No. 3 Peltier, S12-17S-20E, to 13,000'.

La Salle — Nebo Area, Lewis & Mucher No. 1 Knapp, S32-8N-3E, to top Wilcox 2,500'; Olla, Placid Oil No. 140 La. Cent. Oil, S1-9N-2E, to Wilcox Trout Creek, Justiss-Mears No. 1 Gray, S36-8N-3E; No. 2 Windam, S36-8N-3E, to Wilcox.

Livingston — Wildcat, Loeb No. 1 Livingston Lumber, S4S-7S-3E, to 9,500'.

Morehouse — Beekman, Justiss-Mears No. 1 Montgomery, S31-23N-6E, to Cotton Valley.

Plaquemines — Garden Island Bay, Freeport Sulphur No. 14 S-L 214, S30-22S-32E, to Salt.

Pointe Coupee — Fordoche, Texas No. 1 Andrus, S20-6S-6E, to 9,250'.

Rapides — Wildcat, Sands No. 1 Keller, S40-2N-1E, to approx. 6,500'.

Red River—Bull Bayou, Whitaker No. 1 Moss Lake, S1-12N-11W, to Paluxy.

Richland — Big Creek, Bagley No. 2 Fed. Land Bank, S8-16N-7E, to Tuscaloosa.

St. Bernard—Wildcat, Loeb No. 1 S-L 1,825 (no section No.) to 10,500'; Kennilworth Area, Loeb No. 1 Godchaux, S30-14S-14E, to 14,000'.

St. James — La Pice, Shell No. 7 LaPice, S37-12S-15E, to 7,000'.

St. Landry—Opelousas, Magnolia No. 3 Rozas, S42-6S-4E, to 11,000'.

St. Martin — St. Martinsville, california No. 1 Fuseller, S32-10S-6E, to 11,100'.

St. Mary — Batsman Lake, Texas No. 1 Williams, S27-10S-12E, to 12,000'; West Cote Blanche Bay, Texas No. 59 S-L 340, (no section no.) 10S-6E, to 10,000'.

Terrebonne — Wildcat, Humble Oil No. 2 L. L. & E. (no section no.) to 14,000'; Bay Junop, Texas No. 7-1 S-L 725, S29-21S-14E, to 14,500'; Lake Barre, Texas No. 21-1 S-L 199, S33-21S-19E, to 12,500'.

Union — Monroe Gas, Cummings No. 1 Cummings Fee, S24-20N-2E, to Gas Rock; Inabnet No. 1 Hyams-Albrighton, S7-20N-3E, to Monroe Gas.

EIGHT OIL, GAS WELLS COME IN

Eight New Drilling Permits Obtained At Conservation Office

Eight oil and gas wells were completed last week while five others were plugged and abandoned and eight new locations registered in the latest weekly field report issued by the local office of the department of conservation, minerals division.

Of the eight wells brought in, four were in Union parish, three in LaSalle and the single other in Concordia parish.

Major activities in the new locations were in LaSalle parish and Concordia with three and two respectively.

In the Monroe field of Union parish the following wells brought in: La. Gas Prod. Co.-Fred Rogers No. 1 at 2,203 feet in 361 MCF. Location was section 24, township 20, range 2E.; Southwest Natural Gas-Union Power No. 6 brought in at 2,130 feet in 297 MCF, Sec. 20, township 21, range 3E.; Southwest Natural Pro. Co.-Gen Rogers No. 1, completed Dec. 31 at 2,203 feet in 2,370 MCF, Sec. 24-20-2E; and the United Carbon Co.-Trimble No. 1, completed Dec. 27, at 2,219 feet, in 3,691 MCF. It is located in Sec. 24-20-2E.

In the wildcat field of LaSalle parish, the Placid Oil Co.-La. Cent. Oil & Gas Co. No. 139, completed on Jan. 1, at 3,418 feet was gauged at 61 bbls. and located in Sec. 1-9-2E; (Trout Creek field) - Justiss Mears Oil Co. & H. W. Todd Co. - J. H. Whatley Heirs B-1, completed on January 1, at 4,014 feet, and gauged at 22 bbls. Location is Sec. 25-8-3E. (Tullos-Urania field) - Placid Oil Co. - Urania Lbr. Co. Ltd. Pima 12, completed Jan. 1 and gauged at 15 bbls. It is located in Sec. 7-10-2E.

The H. L. Hunt et al - Fisher Lbr. Co. No. 7 was completed in the Lisenmore Landing field of Concordia parish on Jan. 1 and gauged at 78 bbls. with a total depth of 6,500 feet. Location listed was Sec. 15-6-7E.

Wells plugged and abandoned were:

Catahoula parish (wildcat field) - H. L. Hunt et al - Fisher Lbr. Co. E-9, Jan. 3, Sec. 16-6-7E; Placid Oil Co. - W. T. Farrier et al No. 5, Jan. 4, Dec. 5-5-6E.

Concordia parish (Wildcat field) - Barnett - Serio Co. - Mrs. E. L. Campbell No. 1, Jan. 8, Sec. 10-6-7E.

LaSalle parish (Wildcat field) - Justiss Mears Oil Co. & H. W. Todd Co. et al - T. E. Windham et al 2, Jan. 7, Sec. 20-6-3E.

New locations listed in the weekly report were:

Concordia parish: (Wildcat field) - Barnett Serio Co. - J. N. Jones Heirs No. 2, beginning in the SE corner of Sec. 18, go west 2650' to a point, thence south 1750' to location, Sec. 21-6-7E. (Lisenmore Landing field) H. L. Hunt et al - Fisher Lbr. Co. E-10, 1980'N-660.6'-W of SE corner, Sec. 15-6-7E.

LaSalle parish (Wildcat field) - Lewis & Mucher Co.-Wiley Knapp et al No. 1, 670.39' N-344.76' E of SW corner, SE¼ of NW¼, Sec. 32-8-3E. (Tullos Urania field) - Air Life Oil Co.-Hardtner C-7, 200'E-125'E of NW corner SE¼ of SW¼, Sec. 7-10-2E.; Harter Oil Co.-Kinney No. 1, 400'S-100'W of NE corner of SW¼ of SW¼, Sec. 7-10-2E.

Morehouse parish (Beekman field) - Justiss Mears Oil Co. Inc., et al-O. A. Montgomery No. 1, 660'N-660'W from corner SW¼ of SE¼, Sec. 31-23-6E.

Richland parish (Big Creek field) - Stanolind Oil & Gas Co.-Delta Lbr. Co. No. 30, 994'E of W line & 2307'S of N line, Sec. 9-16-7E.

Union parish (Monroe field) W. B. Inabnet Co.-Hyams-Albritton No. 1, 330'N-660'E of SW corner NE¼, Sec. 7-20-3E.

Choudrant Demonstration Club Has Monthly Meet

The Choudrant Home Demonstration Club met in the home of Mrs. Gladys Aulds Thursday afternoon.

Following the regular business session Mrs. Bertha Bryson, parish demonstration agent, demonstrated pie pastry. The pastry was baked by her and the filling of cherries was by Mrs. Ollie Easterling. The pies were topped by whipped cream and served to the following:

Mrs. Bell Tomlinson, Mrs. Edith Taylor, Mrs. Lois Britt, Mrs. Gladys Aulds, Mrs. Maggie Bryan, Mrs. Velma Bagwell, Mrs. Ollie Harrison, Mrs. Ollie Easterling, Mrs. Ruth Kinman, Mrs. Minnie Futrel, Mrs. Bernice Welch, Mrs. Mattie Davis, Mrs. Willie Hogan, Mrs. Ola Bennett and Mrs. E. D. Murphy.

LET'S EXPLORE YOUR MIND

By ALBERT EDWARD WIGGAM, D. S.



Answer To Question No. 1

1. No. It's often a sign he or she doesn't know how to get dates, and feels inferior. Some teenagers fall back on high marks as a means of gaining superiority. Don't let me discourage them from healthy efforts to learn, but teachers, school counselors and parents should see to it that kids learn how to "belong" and have good times in groups with the opposite sex.

Answer To Question No. 2

2. No, not unless you let your anger abate intentionally, and with an understanding of the psychology of winning arguments. Otherwise you feel defeated and boop it boiling inside for hours — some people keep on for a lifetime. How to get this last word yourself, and yet keep the other fellow from feeling defeated is told in our booklet, "How To Win Your Arguments." Sent at cost, 15 cents (coin only) plus self-addressed, stamped envelope.

Answer To Question No. 3

3. Yes. Many children develop such deep feelings of inferiority, caused largely by parents or school teachers, that they try to appear stupid so they can avoid facing and solving the problems of life. Our booklet, "How To Be An Emotional Grownup" will help parents discover these tendencies — even in themselves! Sent at cost, 15 cents, (coin only) plus self-addressed, stamped envelope.

Conquer Your Fears

New 28 page booklet prepared by Dr. Wiggam from the research of Dr. David Mitchell, consulting Psychologist. Shows you how to analyze and end your fears. Send 15 cents in coin and a stamped (2c) self - addressed return envelope. This offer is made without profit and only as a service to readers. If you wish a copy address Dr. A. E. Wiggam, care of this newspaper. Just ask for

The Conquest of Fear

PRICES HOLD 3 DAYS ONLY!

SEARS ROEBUCK AND CO

JANUARY CLEARANCES

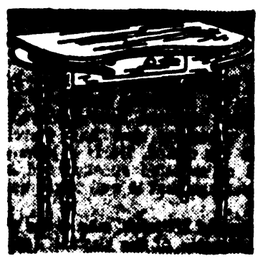
Ready-To-Paint Items At January Prices!



All - Purpose Chairs

Clearance Priced! 2.88

Sturdy Thrift Craft wood so easy to paint to match your room. Strong reeded legs, back posts. Stand 15 inches.



One Drawer Vanity

Save $2.07! Reg. $9.95 7.88

Sale saves you 2.07 on this sturdy, kidney-shaped vanity of unfinished "Thrift Craft" wood. 34 inches wide.



Snowhite Enamel

Master-Mixed Quart only 2.20

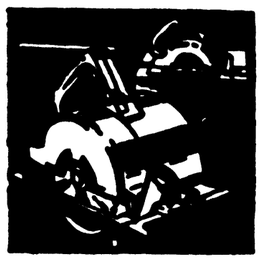
Dries quickly into a smooth, hard surface finish that will take repeated scrubbings. Ideal for kitchen and bath room.



Enamel Undercoat

Master-Mixed Quart only 1.38

Perfect flat-white base coat for unfinished wood, walls. Easy to apply, dries overnight. Quart does 150 sq. ft. 1 coat.



Electric Hand Saws

Save $4.07 Reg. $63.95 59.88

Has full 2-3/16-in. vertical depth of cut, 1-11/16-in. at 45 degree angle. Helical cut gears; telescoping guard.



¼ H. P. Grinders

New Only 29.88

Economy-priced, yet efficient for light work. Ball-bearing construction, switch and cord, plug. Speeds to 3450 rpm.

YOU SAVE $2.07! REG. $23.95

4-Dr. CHEST

Unpainted Now Only 21.88

Smaller 4 Drawer Chest, Reg. $17.25 .. 14.95

6 Drawer Chest, Reg. $26.50 ..... 22.50

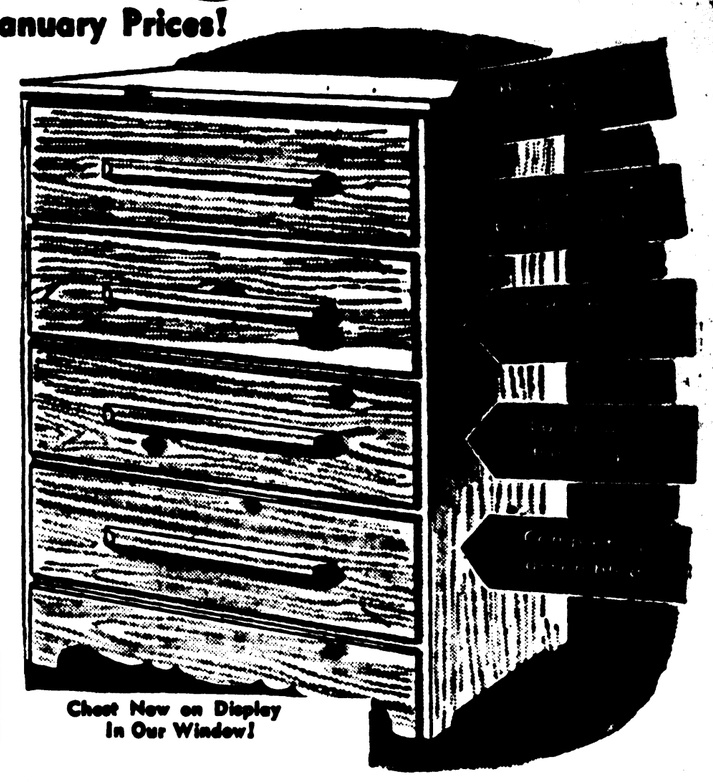
CLEARANCE SPECIAL!

2-Pc Living Room Suite

SAVE!! $157.50 Value 119.88

Only 2 In Stock!

Only $19 Down $7 Monthly



Chest Now on Display In Our Window!



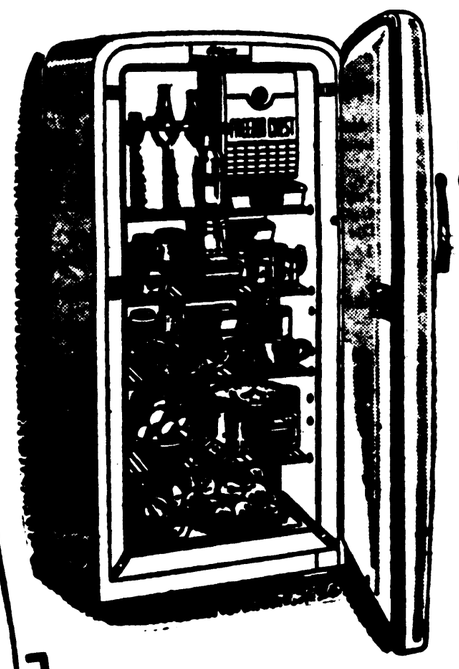
YOU SAVE $12.95! REG. $189.95, 7 Cu. Ft.

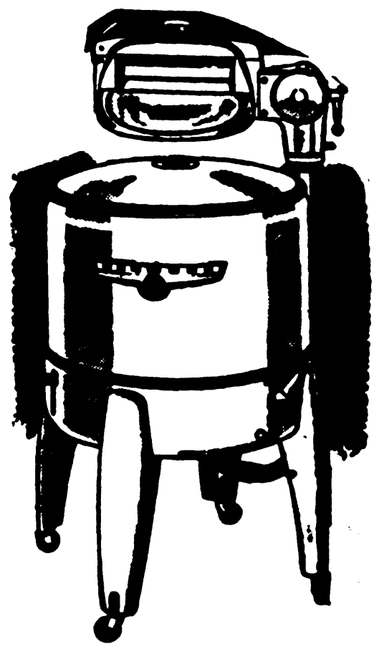
COLDSPOT

NOW ONLY $177

Only $28 Down, $10 Monthly (Usual Carrying Charge)

- Big Family Size 7.7 Cubic Foot Size.
- Top to Floor Food Storage Space.
- Gleaming Porcelain Interior.







Save $6.50! $94.50

Apt. Range

$14 down $5 monthly $88

The perfect range for apartment owners and renters. 4 top burners with big oven and large broiler unit in the bottom. See it today at Sears!



Fan-Forced Heaters

Save $2.07! Reg. $12.95 10.88

Gives Comfortable circulated warmth you'll appreciate on cool days. Blows 50 cubic feet of warm air per minute.

USE YOUR CREDIT While Shopping Sears

Save! Reg. 45c Sq. Ft.

Plasic Wall Tile

HOMART QUALITY 39¢ sq. ft.

Choose from many beautiful colors. Make your own patterns for a more modern bath. Lightweight, moisture resistant won't rust. Colors retain original sparkle indefinitely.





Homart Gas-Fired Floor Furnaces

Installation Arranged by Sears

Save $5.02! Reg. $105.50 99.88

$11 Down, $9 Monthly

Heats up to 4 rooms quickly and efficiently, yet requires no pit or basement for installation. Tamperstore control gives thermostatic automatic heat. Has porcelain enameled combustion chamber, thermocouple safety [illegible] gas shut [illegible]

Save $9.50! Reg. $97.50

Kenmore Washer

Does full load of washing in porcelain enamel tub. Agitator washing action — thorough but gentle. Balloon-type wringer rolls - largest pressure release.

$88

$14 Down, $5 Monthly, (Usual Carrying Chg.)

328 Bedford St. Dial 3-8821 SEARS Open Daily 9:00 to 5:30

LOUISIANA OIL AND GAS NEWS

Baton Rouge, La., Jan. 12.—(AP)—The Louisiana department of conservation in its weekly oil report lists completion of 30 wells with combined initial daily production of 3,609.29 barrels of oil and 34,738,000 cubic feet of gas, abandonment of 10 tests and issuance of permits for 62 new wells.

Completions were:

Acadia—South Lewisburg, Union Sulphur No. 1 S75-7S-7E, 162 bbls. with 8-64" choke.

Caddo—Caddo-Pine Island, Lessinger No. 7 Muslow, S6-20N-15W, 30 bbls. pumping.

Calcasieu—English Bayou, California No. 1 Castle, S24-9S-8W, 114 bbls. with ¼; Iowa—Magnolia No. 1 Denison - Leger, S1-9S-7W, 92 bbls. of oil and 2,800 MCF with 10-64"; Lockport, Magnolia No. 15 Farquhar, S8-10S-9W, 120 bbls. with 8-64"; Perkins, Temple Hargrove No. 1 Edgewood, S32-7S-10W, 74.60 bbls. with 8-64".

Claiborne — East Haynesville, Brooks No. 1 Wroton, S21-23N-7W, 160 bbls. with 14-64"; Lisbon, Hunt Oil No. 2 Meadows, S15-21N-4W, 100 bbls. with 16-64".

DeSoto — Logansport, Skelly oil, No. 1 L. C. Blunt, S9-12N-15W, 6,000 MCF with ⅜"; Longstreet, Mid-Century No. 1 Williams, S7-13N-15W, 13,000 MCF (no gauge); Naborton, Leah Oil No. 15 Scales, S35-13N-12W, 48 bbls. pumping; Scooters No. 13 Nabors, S31-13N-11W, 15 bbls. pumping.

East Baton Rouge — Burtville, Shell No. 6 Gianelloni, S52-8S-1E, 232 bbls. with 10-64".

Iberia—Weeks Island, Shell No. 1 Smith "B", S41-14S-7E, 509 bbls. with 12-64"; No. 11 Weeks Isl. St. Unit "A," S13-14S-6E, 479 bbls. with 11-64".

Iberville—St. Gabriel, Shell No. 9 Natalbany, S18-9S-2E, 260 bbls. with 10-64".

Jefferson Davis—Roanoke, Humble Oil No. 13 DeVilbiss, S11-9S-4W, 276.24 bbls. with 3-16".

LaSalle — West Catahoula Lake, Hunt No. F-197 Nebo Oil, S27-7N-3E, 41.25 bbls. with 11-64."

Lincoln—Hico-Knowles, Feazel No. 3A Cooper, S25-20N-4W, 70.20 bbls. with 22-64".

Ouachita—Monroe, Interstate Natural Gas No. 317 Fee, S27-19N-3E, 511 MCF (no gauge).

Plaquemines — Lake Washington Humble Oil No. 42 Cockrell-Moran, S(blank)-20S-26E, 130 bbls. with 3-16".

St. Charles—Bayou Des Allemands, Stanolind No. 1 Delta, S18-15S-21E, 144 bbls. with 8-64".

St. James—La Pice, Shell No. 6 Lillian LaPice, S37-12S-15E, 265 bbls. with 9-64".

St. Landry—Opelousas, Magnolia No. 2 Rozas, S42-6S-4E, 74.60 bbls. of oil and 1,200 MCF with 10-64".

Terrebonne — Gibson, Southern Prod. No. 2 Kuntz, S24-17S-15E, 72 bbls. of oil and 2,500 MCF with 22-64; Houma, Humble Oil No. 1 North Houma, S23-17S-18E, 97 bbls. of oil and 6,960 MCF with ¼".

Union—Monroe, Feazel No. 10 Frost, S24-21N-2E, 270 MCF; No. 11 Frost, S24-21N-2E, 258 MCF; No. 12 Frost, S24-21N-2E, 235 MCF; Interstate Natural Gas No. 318 Fee, S8-20N-3E, 1004 MCF (no gauge.).

Abandonments were:

Acadia—Jennings,Maxwell No. 3 Jennings-Heywood, S35-16S-14E, to 2,700 dry.

Calcasieu—East Moss Lake, Hankamer No. 1 St. Lse., S31-10S-9W, to 9,600 dry; Edgerly, Texas No. B-3 Higgins, S12-9S-8W, to 6,011 dry; English Bayou, Union No. 2 Mayo-Reeves, S12-9S-8W, to 6,722 plugged.

Caldwell—Wildcat, Natural G & O No. 7 Urania, S9-11S-2E, to 3,521 dry.

Jefferson—Bayou Perto, California No. 1 Brady-Christen, S2-16S-23E, to 10,600 dry.

Morehouse — Wildcat, Whiteley No. 1 Ober, S16-23N-8E, to 3,270 dry.

Plaquemines — Pointe La Hache Richardson & Base No. 22-E Humble-Morgan, S35-16S-14E, to 11,350 dry.

Richland—Big Creek, Bagley No. 2 Pardue, S10-16N-7E, to 2,737 dry.

Tensas — Wildcat, Magnolia No. 1 Gessner, S11-13N-13E, to 1,029 dry.

Permits were:

Acadia — Jennings, Maxwell No. 4 Jennings-Heywood, S41-9S-2W, to 3,000'; South Bayou Mallet, Bates and Cornwell No. 1 Leonards-Lengefield, S33-7S-1E, to Tweedel;-South Lewisburg, Howard Cole No. 1 Richard Unit 3, S75-7S-3E, to Tweedle "B."

Allen — Wildcat, Niloco No. 1 Edgewood, S19-6S-7W, to 5,200'.

Bossier — Wildcat, Vasser No. 1 Wafer, S11-18N-12W, to 6,000'; Sentell, Union Prod. No. 1 Modica, S32-19N-13W, to 8,500'.

Caddo—Greenwood, Plymouth Oil No. 8 Thigpen-Harold, S13-17N-16W, to 2,500' Pine Island, Bayou State Oil No. 3 Hoss, S24-22N-15W, to Nacatosh; Boyter No. 3 Thigpen-Harold, S10-21N-16W, to Nacatosh; No. 4 Thigpen-Harold, S10-21N-16W, to Woodbine; Estee Prod. No. 1 Gamm A, S35-21N-15W, to Chalk; No. A-2 Gamm, S35-21N-15W, to Chalk; No. H-4 Gamm, S26-21N-15W to Chalk; Gary & Davis No. 2 Holmes, S24-22N-15W, to 1,050'; Leon Hendricks No. 6-A Berry, S11-20N-16W, to 2,550'; Vivian, Durbin Bond No. 1 Zachary, S15-22N-16W, to 3,100' Paluxy.

Calcasieu — Lockport, Magnolia No. 41 Miller, S9-10S-9W, to 6,500'; Winton, Sun Oil No. 1 Jardell, S26-10S-12W, to 10,500'.

Cameron — South Pecan Lake, Pan-Am No. 3 Miami, S4-15S-3W, to 15,000'; Superior Oil No. 10-D Mi-West Hackberry, Shell No. 1 Watkins, S24-12S-11W, to 10,000'.

Catahoula—Wildcat, Michael No. P-1 Nebo Oil, S17-6N-6E, to Wilcox.

Concordia — Lisemore Landing, Hunt No. E-10 Fisher, S15-6N-7E, to approx. 6,500'.

De Soto—Grand Cane Area, Texas No. 1 Gamble, S19-13N-14W, to 7,175'; No. 1 Chaffin, S4-12N-14W, to 3,200'; Naborton, Scooters No. 15 Nabors "B", S5-12N-11W, to Woodbine; No. 14 Nabors "W," S31-13N-11W, to Woodbine.

Iberia — Lake Sand, Pan-Am No. 3 State Lease 1,809, (no section number), to 11,500'; Weeks Island, Shell No. 5 Smith-State Unit C, S18-14S-7E, to 14,500'; Humble Oil No. 2 Humble-Fee Gulf, S30-14S-7E, to 12,000'.

Lafourche — Chacahoula, Sun Oil No. 1 Polmer, S9-15S-15E, to 13,500'; East Golden Meadow, Humble Oil No. 5 La. Land and Expl., (no section number) 19S-23E Timbalier Bay, Gulf No. 14 S-L 192, (no section number) 23S-21E, to 8,200' Miocene; Valentine, Pan-Am No. 3 Peltier, S12-17S-20E, to 13,000'.

La Salle — Nebo Area, Lewis & Mucher No. 1 Knapp, S32-8N-3E, to top Wilcox 2,500'; Olla, Placid Oil No. 140 La. Cent. Oil, S1-9N-2E, to Wilcox Trout Creek, Justiss-Mears No. 1 Gray, S30-8N-3E; No. 2 Windam, S20-8N-3E, to Wilcox.

Livingston — Wildcat, Loeb No. 1 Livingston Lumber, S45-7S-3E, to 9,500'.

Morehouse — Beekman, Justiss-Mears No. 1 Montgomery, S31-23N-6E, to Cotton Valley.

Plaquemines — Garden Island Bay, Freeport Sulphur No. 14 S-L 214, S38-23S-33E, to Salt.

Pointe Coupee — Fordoche, Texas No. 1 Andrus, S20-6S-8E, to 9,250'.

Rapides — Wildcat, Sands No. 1 Keller, S40-3N-1E, to approx. 8,500'.

Red River—Bull Bayou, Whitaker No. 1 Moss Lake, S1-12N-11W, to Paluxy.

Richland — Big Creek, Bagley No. 2 Fed. Land Bank, S8-16N-7E, to Tuscaloosa.

St. Bernard—Wildcat, Loeb No. 1 S-L 1,825 (no section No.) to 10,500'; Kennilworth Area, Loeb No. 1 Godcheaux, S80-14S-14E, to 14,000'.

St. James — La Pice, Shell No. 7 LaPice, S37-12S-15E, to 7,000'.

St. Landry—Opelousas, Magnolia No. 3 Rozas, S42-6S-4E, to 11,600'.

St. Martin — St. Martinsville, california No. 1 Fuselier, S22-10S-6E, to 11,100'.

St. Mary — Batsman Lake, Texas No. 1 Williams, S27-16S-12E, to 12,000'; West Cote Blanche Bay, Texas No. 59 S-L 340, (no section no.) 16S-6E, to 10,000'.

Terrebonne — Wildcat, Humble Oil No. 2 L. L. & E. (no section no.) to 14,000'; Bay Junop, Texas No. 7-1 S-L 725, S29-21S-14E, to 14,500'; Lake Barre, Texas No. 31-1 S-L 199, S33-21S-19E, to 12,500'.

Union — Monroe Gas, Cummings No. 1 Cummings Fee, S24-20N-2E, to Gas Rock; Inabnet No. 1 Hyams-Albrighton, S7-20N-3E, to Monroe Gas.

EIGHT OIL, GAS WELLS COME IN

Eight New Drilling Permits Obtained At Conservation Office

Eight oil and gas wells were completed last week while five others were plugged and abandoned and eight new locations registered in the latest weekly field report issued by the local office of the department of conservation, minerals division.

Of the eight wells brought in, four were in Union parish, three in LaSalle and the single other in Concordia parish.

Major activities in the new locations were in LaSalle parish and Concordia with three and two respectively.

In the Monroe field of Union parish the following wells brought in: La. Gas Prod. Co.-Fred Rogers No. 1 at 2,203 feet in 361 MCF. Location was section 24, township 20, range 2E.; Southwest Natural Gas-Union Power No. 6 brought in at 2,130 feet in 297 MCF, Sec. 30, township 21, range 3E.; Southwest Natural Pro. Co.-Gen Rogers No. 1, completed Dec. 31 at 2,203 feet in 2,370 MCF, Sec. 24-20-2E; and the United Carbon Co.-Trimble No. 1, completed Dec. 27, at 2,219 feet, in 3,691 MCF. It is located in Sec. 24-20-2E.

In the wildcat field of LaSalle parish, the Placid Oil Co.-La. Cent. Oil & Gas Co. No. 139, completed on Jan. 1, at 3,418 feet was gauged at 61 bbls. and located in Sec. 1-9-2E; (Trout Creek field) - Justiss Mears Oil Co. & H. W. Todd Co. - J. H. Whatley Heirs B-1, completed on January 1, at 4,014 feet, and gauged at 22 bbls. Location is Sec. 25-8-3E. (Tullos-Urania field) - Placid Oil Co. - Urania Lbr. Co. Ltd. Pima 12, completed Jan. 1 and gauged at 15 bbls. It is located in Sec. 7-10-2E.

The H. L. Hunt et al - Fisher Lbr. Co. No. 7 was completed in the Lisenmore Landing field of Concordia parish on Jan. 1 and gauged at 78 bbls. with a total depth of 6,500 feet. Location listed was Sec. 15-6-7E.

Wells plugged and abandoned were:

Catahoula parish (wildcat field) - H. L. Hunt et al - Fisher Lbr. Co. E-9, Jan. 3, Sec. 16-8-7E; Placid Oil Co. - W. T. Farrier et al No. 5, Jan. 4, Dec. 5-5-6E.

Concordia parish (Wildcat field) - Barnett - Serio Co. - Mrs. E. L. Campbell No. 1, Jan. 8, Sec. 10-5-7E.

LaSalle parish (Wildcat field) - Justiss Mears Oil Co. & H. W. Todd Co. et al - T. E. Windham et al 2, Jan. 7, Sec. 20-8-3E.

New locations listed in the weekly report were:

Concordia parish: (Wildcat field) - Barnett Serio Co. - J. N. Jones Heirs No. 2, beginning in the SE corner of Sec. 16, go west 3050' to a point, thence south 1750' to location, Sec. 21-6-7E. (Lisenmore Landing field) H. L. Hunt et al - Fisher Lbr. Co. E-10, 1980'N-658.4'-W of SE corner, Sec. 15-6-7E.

LaSalle parish (Wildcat field) - Lewis & Mucher Co.-Wiley Knapp et al No. 1, 679.29' N-244.76' E of SW corner, SE¼ of NW¼, Sec. 32-8-3E. (Tullos Urania field) - Air Life Oil Co.-Hardtner C-7, 300'S-125'E of NW corner SE¼ of SW¼, Sec. 7-10-2E.; Harter Oil Co.-Kinney No. 1, 400'S-100'W of NE corner of SW¼ of SW¼, Sec. 7-10-2E.

Mopehouse parish(Beekman field) - Justiss Mears Oil Co. Inc., et al-O. A. Montgomery No. 1, 660'N-660'W from corner SW¼ of SE¼, Sec. 31-23-6E.

Richland parish (Big Creek field) - Stanolind Oil & Gas Co.-Delta Lbr. Co. No. 30, 994'E of W line & 2307'S of N line, Sec. 9-16-7E.

Union parish (Monroe field) W. B. Inabnet Co.-Hyams-Albritton No. 1, 330'N-660'E of SW corner NE¼, Sec. 7-20-3E.

LET'S EXPLORE YOUR MIND

By ALBERT EDWARD WIGGAM, D. S.



Answer To Question No. 1

1. No. It's often a sign he or she doesn't know how to get dates, and feels inferior. Some teenagers fall back on high marks as a means of gaining superiority. Don't let me discourage them from healthy efforts to learn, but teachers, school counselors and parents should see to it that kids learn how to "belong" and have good times in groups with the opposite sex.

Answer To Question No. 2

2. No, not unless you let your anger abate intentionally, and with an understanding of the psychology of winning arguments. Otherwise you feel defeated and keep on boiling inside for hours — some people keep on for a lifetime. How to get this last word yourself, and yet keep the other fellow from feeling defeated is told in our booklet, 'How To Win Your Arguments." Sent at cost, 15 cents (coin only) plus self-addressed, stamped envelope.

Answer To Question No. 3

3. Yes. Many children develop such deep feelings of inferiority, caused largely by parents or school teachers, that they try to appear stupid so they can avoid facing and solving the problems of life. Our booklet, "How To Be An Emotional Grownup" will help parents discover these tendencies — even in themselves! Sent at cost, 15 cents, (coin only) plus self-addressed, stamped envelope.

Conquer Your Fears

New 23 page booklet prepared by Dr. Wiggam from the research of Dr. David Mitchell, consulting Psychologist. Shows you how to analyze and end your fears. Send 15 cents in coin and a stamped (3c) self - addressed return envelope. This offer is made without profit and only as a service to readers. If you wish a copy address Dr. A. E. Wiggam, care of this newspaper. Just ask for

The Conquest of Fear

Choudrant Demonstration Club Has Monthly Meet

The Choudrant Home Demonstration Club met in the home of Mrs. Gladys Aulds Thursday afternoon.

Following the regular business session Mrs. Bertha Bryson, parish demonstration agent, demonstrated pie pastry. The pastry was baked by her and the filling of cherries was by Mrs. Ollie Easterling. The pies were topped by whipped cream and served to the following:

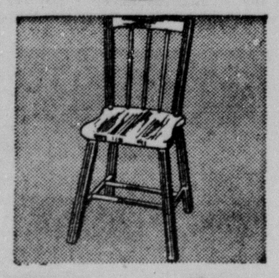
Mrs. Bell Tomlinson, Mrs. Edith Taylor, Mrs. Lois Britt, Mrs. Gladys Aulds, Mrs. Maggie Bryan, Mrs. Velma Bagwell, Mrs. Ollie Harrison, Mrs. Ollie Easterling, Mrs. Ruth Kinman, Mrs. Minnie Futrel, Mrs. Bernice Welsh, Mrs. Mattie Doris, Mrs. Willie Hogan, Mrs. Ola Bennett and Mrs. E. D. Murphy.

PRICES HOLD 3 DAYS ONLY!

SEARS ROEBUCK AND CO.

JANUARY CLEARANCES

Ready-To-Paint Items At January Prices!



All - Purpose Chairs
Clearance Priced! 2.88
Sturdy Thrift Craft wood so easy to paint to match your room. Strong reeded legs, back posts. Stand 15 inches.



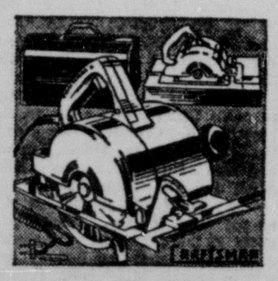
One Drawer Vanity
Save $2.07! Reg. $9.95 7.88
Sale saves you 2.07 on this sturdy, kidney-shaped vanity of unfinished "Thrift Craft" wood. 34 inches wide.



Snowhite Enamel
Master-Mixed Quart only 2.20
Dries quickly into a smooth, hard surface finish that will take repeated scrubbings. Ideal for kitchen, and bath room.



Enamel Undercoat
Master-Mixed Quart only 1.38
Perfect flat-white base coat for unfinished wood, walls. Easy to apply, dries overnight. Quart does 150 sq. ft. 1 coat.



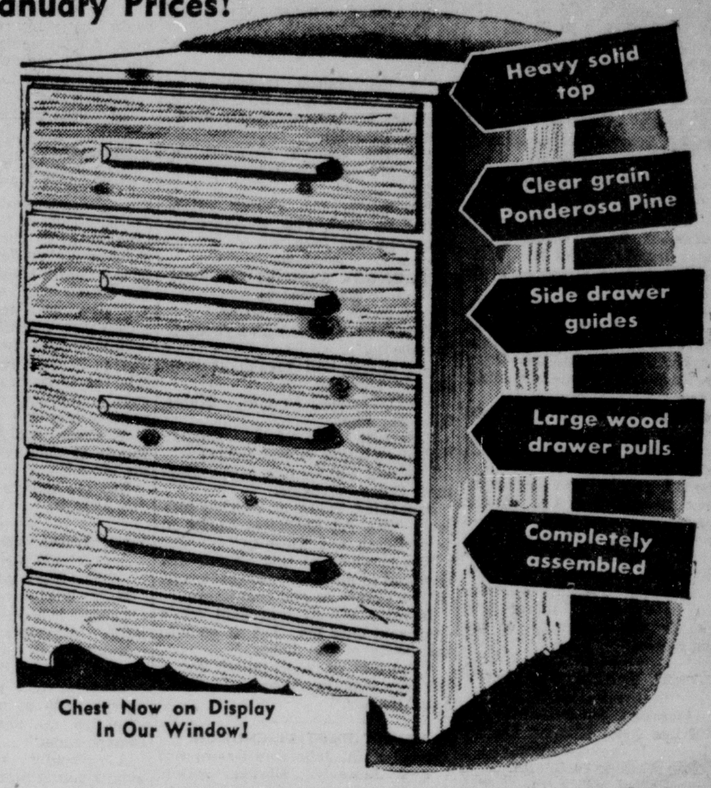
Electric Hand Saws
Save $4.07 Reg. $63.95 59.88
Has full 2-3/16-in. vertical depth of cut, 1-11/16-in. at 45 degrees angle. Helical cut gears; telescoping guard.



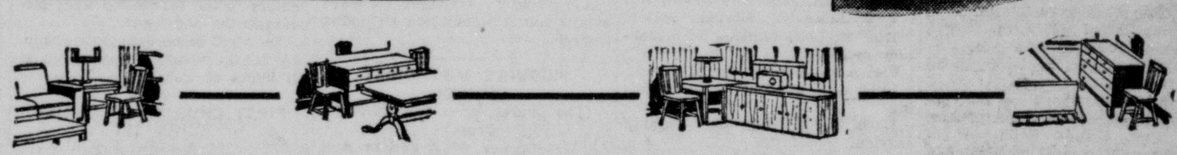
¼ H. P. Grinders
Now Only 29.88
Economy-priced, yet efficient for light work. Ball-bearing construction, switch and cord, plug. Speeds to 3450 rpm.

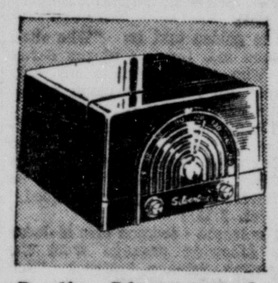
CLEARANCE SPECIAL!
2-Pc Living Room Suite
SAVE!! $157.50 Value 119.88
Only 2 In Stock!
Only $19 Down $7 Monthly

You Save $2.07! Reg. $23.95
4-Dr. CHEST
Unpainted Now Only 21.88
Smaller 4 Drawer Chest, Reg. $17.25 .. 14.95
6 Drawer Chest, Reg. $26.50 ..... 22.50



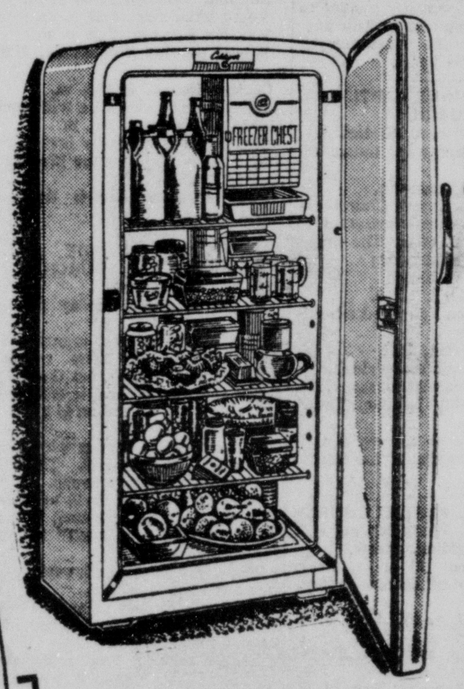
Chest Now on Display In Our Window!





Radio Phonograph
Save $4.07! Reg. $82.95 78.88
Automatic 3-speed changer plays all records. AM radio with variable tone control, indicator light, brown plastic case!

You Save $12.95! Reg. $189.95, 7 Cu. Ft.
COLDSPOT
NOW ONLY $177
Only $28 Down, $10 Monthly (Usual Carrying Charge)
- Big Family Size 7.7 Cubic Foot Size.
- Top to Floor Food Storage Space.
- Gleaming Porcelain interior.



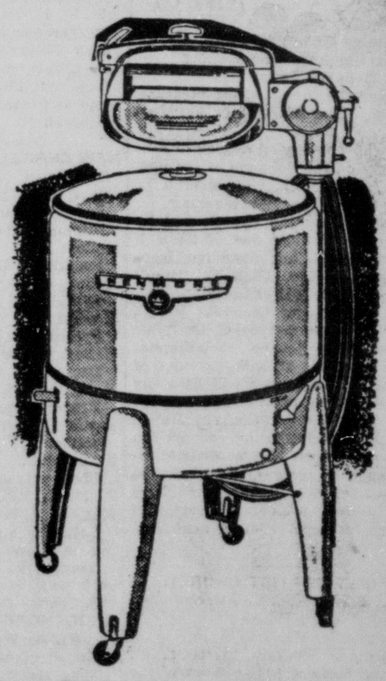


Save $6.50! $94.50
Apt. Range
$14 down $5 monthly $88
The perfect range for apartment owners and renters. 4 top burners with big oven and large broiler unit in the bottom. See it today at Sears!



Fan-Forced Heaters
Save $2.07! Reg. $12.95 10.88
Gives Comfortable circulated warmth you'll appreciate on cool days. Blows 50 cubic feet of warm air per minute.

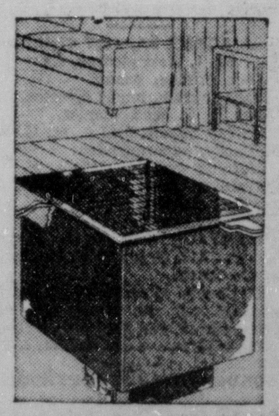
USE YOUR CREDIT
While Shopping Sears



Save $9.50! Reg. $97.50
Kenmore Washer
Does full load of washing in porcelain enamel tub. Agitator washing action — thorough but gentle. Balloon-type wringer rolls - target pressure release.
$88
$14 Down, $5 Monthly, (Usual Carrying Chg.)



Save! Reg. 45c Sq. Ft.
Plasic Wall Tile
HOMART QUALITY 39¢ sq. ft.
Choose from many beautiful colors. Make your own patterns for a more modern bath. Lightweight, moisture resistant won't rust. Colors retain original sparkle indefinitely.



Homart Gas-Fired Floor Furnaces
Installation Arranged by Sears
Save $5.62! Reg. $105.50 99.88
$11 Down, $9 Monthly
Heats up to 4 rooms quickly and efficiently, yet requires no pit or basement for installation. Temperature control gives convenient automatic heat. Has porcelain enameled combustion chamber, thermocouple safety pilot, deep port steel burner.

"Satisfaction Guaranteed or Your Money Back" SEARS "Use Sears Easy Payment Plan"

328 DeSiard St. Dial 3-8821 Open Daily 9:00 to 5:30 Sat. 'Til 6 P. M.

CHURCHES

PARKVIEW BAPTIST CHURCH
1601 Forsythe Avenue
H. L. Sampson, pastor
J. E. Lindsay, music director.
Sunday School, 9:45 a. m.
Morning worship, 10:50 a. m.
Training Union, 6:30 p. m.
Evening worship, 7:30 P. M.
Activities for the week:
Monday — G. A. meeting, 3:30 p. m.

Y. W. A. meeting will be held in the home of Miss Mildred Dupree, 205 Roberts avenue at 6:30 p. m.

Brotherhood supper, 6:30 p. m.
Deacon's meeting immediately following Brotherhood.

Tuesday—W. M. S. Circle No. 1 will meet in the home of Mrs. Earl Morin, 2511 Myrtle street at 10:00 a. m.

Circle No. 2 will meet in the home of Mrs. Fred Dupree, 205 Roberts avenue at 9:30 a. m. Circle No. 3 will meet with Mrs. Tony Sward, Edgewater Gardens at 10:00 a. m.

Wednesday—R. A. meeting, 6:00 p. m.

Teachers and officers meeting, 6:45 p. m.

Mid-week prayer service-regular business meeting of the church 7:30 p. m.

Choir rehearsal, 8:15 p. m.

Visitors are always cordially welcomed in our church. If you cannot attend our evening worship, tune in to station KLIC at 8:00 o'clock for the broadcast of the evening service.

CENTRAL BAPTIST CHURCH
"In the heart of
Monroe's Southside"
3400 Lee Ave., Monroe, La.
C. Roger Johnson, Pastor.
Morning Worship 10:50 a.m.
Sunday School 9:45 a. m.
Evening Services 7:30 p.m.
Training Union & Brotherhood 6:30 p.m.

At the morning services and continuing through next Sunday, Jan. 20th, Rev. Claude Sailhamer of Vicksburg, Miss. will be holding a revival. There will be no morning sermons, but services each night at 7:30 p.m. The public is cordially invited to come and hear these messages.

Central church is in a Sunday School attendance contest with Ridge Avenue church and we have set a goal of 400 for Sunday, Jan. 13th.

Prayer meeting is on Wednesday nights at 7:30 p.m., followed by adult choir practice and the Soul-Winners group meeting.

A Southside bus brings you right up to the doors of the church.

FAIRBANKS BAPTIST CHURCH
O. P. Bazer, pastor.
Sunday School, 10 a.m. Joe Gates, Supt.
Morning worship, 11 a.m. Mr. Bill Rowe, chorister and Mrs. Fred Godwin, pianist. Sermon theme for the service will be "The Good Shepherd."

Training Union, 6:30 p.m. Mr. C. L. Harrison, dir. The evening service will be of an evangelistic nature and the theme of the message will be: "The Blessing of Forgiveness."

The church enjoyed a week of Bible study on the doctrine of the new Testament church, with Mrs. A. L. New leading in the teaching.

Next Sunday the church will be privileged to hear one of its own ministers who has gone out from its ranks. Rev. Olan D. "Bud" Walters, a student of Louisiana College, graduate of Ouachita Parish High and now pastor of the New Zion Baptist Church at Willanna, La. will speak at both services of the day. The pastor will be away preaching in a revival series in the New Zion Baptist Church, Bayou Macon Association in cooperation with the Bayou Macon district simultaneous revival. All of the many friends of Reverend Walters are invited to come hear him preach in these services next Sunday.

FIRST BAPTIST CHURCH
Sterlington, Louisiana
T. J. Welch, Pastor.
Sunday School, 9:45 a. m.
Morning Worship, 11:00 a. m.
Sermon Subject: "The Work of the Church." Text: Acts 2:1-6; 38-47.
Baptist Training Union, 6:15 p. m.

Evening Worship, 7:30 p. m. Sermon Subject: "Man's Need of Salvation." Text: Romans 3:9-25.

The Week's Opportunities:
Officers and Teachers Meeting, Wednesday, 6:30 p. m.
Mid - week Prayer Service, Wednesday, 7:15 p. m.
Choir Rehearsal, Wednesday, 8:00 p. m.

We invite you to come and worship with us. Our people are friendly; Our spirit is warm.
"Come thou with us and we will do thee good."

FIRST BAPTIST CHURCH
West Monroe
Harvey Weber, pastor.
[illegible] a. m.—morning meditation
[illegible]
7:00 a. m.—Sunday School.
[illegible] a. m.—morning worship
[illegible]
[illegible] p. m.—Training Union conferences.
[illegible] p. m.—Pralsbel Union.
[illegible] p. m.—evening worship.
[illegible] you to the [illegible]

3:30 early morning service, "Provisions for the Pilgrimage" will be the pastor's subject.

9:45 the church teaching, Bible school: L. L. Price, superintendent.

10:50 the church worshipping, the pastor's subject being "Provisions for the Pilgrimage."

1:30 the deacons' meeting at the church.

6:30 the church training 1 — Training Union: Mrs. D. C. Black, director; 2 — Brotherhood: J. E. Nelson, president.

7:30 the church evangelizing, "What Meaneth This Cup and this Bread?"

Our motto: "A church established by God with a future as bright as His face."

M'CLENDON BAPTIST CHURCH
West Monroe
Rev. James Thorn, pastor.
"The Church Where Everybody is Somebody."

The pastor will preach at both Sunday services.

Sunday school, 10 a.m. Naida Gilmore, Supt.

Preaching, 11 a.m. Theme: "What on Earth is God Doing?"

Training Union, 6:30 p.m. Herman Guice, director.

Preaching, 7:30 p.m. Sermon subject: "The All Sufficient Christ in Life, Death and Eternity."

The services of this church are designed to meet the spiritual needs of the people of the community.

David said: "I was glad when they said unto me, 'Let us go into the house of the Lord.' "

"The end of your search for a friendly church. Come and bring your friends."

FIRST BAPTIST CHURCH
Corner of St. John And Grammont
Rev. James T. Horton, pastor.
Irby R. Cox, minister of education, music.
9:45 a. m. Sunday School.
10:50 a. m. deacons' prayer meeting.
11:00 a. m. morning worship service.
5:00 p. m. youth choir.
6:15 p. m. Training Union — Brotherhood.
7:30 p. m. evening worship service.

The public is cordially invited to come and worship with us. Our pastor will bring the messages the Lord lays on his heart.

RIDGE AVENUE BAPTIST CHURCH
Rev. A. T. Mitchell, pastor.
James W. Carraway, music director.
Betty Fisher, musician.

Ridge Avenue Baptist Church extends a most cordial invitation to worship in all services. The hours of worship are as follows:
Sunday School, 9:45
Morning worship, 11:00.
Training Union and Brotherhood, 6:15.
Evening worship, 7:15.
W. M. U. Tuesday, 2 o'clock.
Prayer service, Wednesay, 7:15.
Youth Fellowship League, Saturday, 8:00 p. m.

You will always receive a welcome at Ridge Avenue "the friendly church."

NEW CHAPEL BAPTIST CHURCH
Route 1, West Monroe
Rev. J. T. Halley, pastor.
Sunday School, 10 a. m. Perry Williams, Sunday School superintendent.
Preaching 11 a. m., Rev. J. T. Halley, pastor.
B. T. U., 6 p. m. Byron Feazel, director.
Preaching, 7 p. m. Rev. J. T. Halley, pastor.
Tuesday, 2 p. m. W. M. S., Mrs. P. M. Donald, president.
Prayer meeting, Wed. 7 p. m., pastor directing.
Sunbeam, G. A. and R. A. 7 p. m. Wednesday.
Choir practice, Wed. 8 p. m. Mrs. P. M. Donald, choir director with Mrs. J. T. Halley as pianist.
Saturday 8 p. m. deacons' meeting in home of P. E. Williams.
You are invited to come and worship with us.

GOOD HOPE BAPTIST CHURCH
Rt. 4, West Monroe, La.
Eugene Smith, music director.
Miss Mary Jane Dreasler, pianist.
Sunday School, 9:50 a. m. Dru Larry, superintendent.
Morning worship, 11:00 a. m.
Training Union, 6:30 p. m. Raymond Gates, director.
Evening worship, 7:30 p. m.
Tuesday, 3:30 p. m. W. M. S. meets in circles.
Wednesday, 7:00 p. m. youth organizations; 7:45 p. m. prayer services; 8:30 p. m. choir rehearsal.

The public is cordially invited to worship with us. You will always receive a warm welcome.

CLAIBORNE BAPTIST CHURCH
Rt. 1, West Monroe, La.
Jack Borden, pastor.
Fabe Ingram, music director.
Mrs. S. T. Wall, pianist.
Sunday School, 9:45 a. m. H. W. McEnery, superintendent.
Morning worship, 11:00 a. m.
Training Union 6:15 p. m., H. A. Traylor, director.
Evening worship, 7:30 p. m.
Wednesday, 7:00 p. m. prayer service; 8:00 p. m. W. M. S. meets at the church.

The public is cordially invited to worship with us. Come out and bring others with you. You will always receive a warm welcome.

[illegible] BAPTIST CHURCH
[illegible]
[illegible] Avenue And Dixie Avenue
[illegible], minister.
[illegible], Sunday School
[illegible] at 9:45.
[illegible] at 11:00 a. m.
[illegible] 6:30 p. m.
[illegible] 7:30 p. m.
[illegible] 7:30 p. m. We welcome you to the following services:

Sunday School begins, 9:45 a. m. There is a class for every member of the family.

Junior church service, 11:00 o'clock, ages 4-10.

Morning worship 11:00 o'clock.

Evening fellowship, 6:30 o'clock —primaries, juniors, intermediates, and young people.

Evening service, 7:30 o'clock.

Recreation and fellowship for the young people following the evening service.

Monday:

All the circles of the W. S. C. S. will meet, 7:30 o'clock. Church to begin the study of the Book of Acts. All the ladies of the church are invited, members of the W. S. C. S. are urged to attend.

Wednesday:

Mid-week prayer service 7:30 o'clock.

Thursday:

Choir practice 7:00 o'clock.

The program is designed to meet the spiritual needs of the entire family both in teaching and in preaching. In the Sunday School there is a class fo revery member of the family from the youngest to the oldest. The worship services are developed to meet the age group that attends—a nursery is maintained for the ages 0-4; junior church service for the ages 4-10; this meets the same hour as the regular morning worship; then the regular morning worship for ages 10-?. Come and bring the entire family to Sunday School and stay for church service.

You are always welcome at Gordon Avenue.

THE STERLINGTON METHODIST CHURCH
Sterlington, La.
D. T. Williams, pastor.
Sunday School, 9:45 a. m., R. E. Britt, superintendent; morning worship, 10:45 topic: "Carnally Or Spritual Minded." Methodist youth fellowship, 6:15 p. m.; children's chorus, 6:30 p. m.; evening worship, 7 p. m., topic: "Dying of an Indisposition."

A friendly welcome always awaits you at Sterlington Methodist Church.

MCGUIRE METHODIST CHURCH
(The Church With The Shining Cross)
At The Corner of Arkansas And North 12th (Hasley's Cemetery)
West Monroe, La.
W. C. Mason, pastor.
Sunday School, 9:45 a. m.
Morning worship, 10:50 a. m.
Youth fellowship, 6:30 p. m.
Evening worship, 7:30 p. m.
Prayer service Wednesday, 7:30 p. m.
Choir rehearsal, 7:30 p. m.
Committee on visitation will meet Monday evening at 7 p. m.

The public is cordially invited to attend all services of the McGuire Methodist Church.

"The friendly church with a warm heart."

STONE AVENUE METHODIST CHURCH
I. L. Yeager, pastor.
M. B. Hearne, Sunday School Supt.
Mrs. M. B. Hearne, organist.

"Fanaticism or false religion may make sacrifices, but the intelligent sacrifice of love is different. It is for others with ni ax to grind." —Selected.

Public worship begins with Sunday School at 9:45 a.m. There is a class for each age group.

Morning worship, 10:50 to 11:50. The all-important question, "What Must I Do To Be Saved?" will be the sermon topic.

Methodist Youth Fellowship at 6 p.m. All youth invited.

Evangelistic service at 7:30 p.m. If you desire to live a better life, attend this service.

Prayer service, Wednesday evening at 7:30. Mrs. Ira Waldroup is to direct the service.

The choir rehearses Thursday evening at 7:30.

If you do not worship regularly elsewhere, we invite you to come with us this Lord's Day.

"We are Wesleyan."

MEMORIAL METHODIST CHURCH
401 Sherrouse Ave.
Rev. Ralph Cain, pastor.
8:30 a. m. early morning worship; Sermon "The Christian Conquest of Fear"; special music by youth choir.
9:45 church school for all ages. Herbert Walker, superintendent.
10:55 a. m. morning worship; sermon (same as 8:30) pastor; anthem by the adult choir.
6:30 p. m. Methodist Sunday evening fellowship for all the family.
7:30 p. m. evening worship; sermon by the pastor—"No Other Gods"—beginning a series of Sunday evening sermons on the Ten Commandments.
Calendar:
Tuesday—8:30 a. m. W. S. C. S. spiritual life and visitation meeting at the church.
Wednesday—choirs rehearse at scheduled times.
Thursday—Alice Motley class party at Mrs. Mannings, 218 Howard St. at 8 p. m.

FIRST METHODIST CHURCH
Jackson at Wood St.
Monroe, La.
Rev. A. M. Serex, Ph. D., Minister.
Rev. Lea Joyner, Assistant to Minister.
Rev. E. K. Means, D. D., Minister - Emeritus.

The services of the First Methodist Church will be held a sfollows:
8:30 a.m. Holy Communion.
9:30 a.m. Sunday school for all departments.
10:50 a.m. Morning Worship.
6:00 p.m. Junior Fellowship Groups.
6:30 p.m. and 6:30 p.m. Youth Fellowship Groups.
7:30 p.m. Evening Worship.

The pastor's sermon for the morning service will be:
"Does God Guide Our Lives?"
The anthem topic for the evening service will be:
"I Believe in the Church".
The evening service will be followed by an [illegible]

od reception for the members who have recently united with the church.

A nursery is maintained in the Educational Building, under competent supervision, during both morning and evening services.

The services of the First Methodist Church are designed to meet the spiritual needs of our community. A cordial welcome awaits each and every one to attend any service in which he may feel interested.

MEMORIAL PRESBYTERIAN CHURCH
North Fourth At Mill Street
West Monroe, Louisiana
Hugh E. Bradshaw, pastor.
9:45 a. m. Sunday School for all age groups. Mr. Noel A. Grower, superintendent.
11:00 a. m. morning worship. Sermon subject: "The Deacon's Standing in Faith."
6:00 p. m. youth fellowship for all ages with group classes in instruction.
7:30 p. m. evening worship. Sermon subject: "The Price of Wilfulness."
7:30 p. m. Wednesday—Mid-week worship for all age groups.
10:30 a. m. Thursday—first session of missions conference in the Presbyterian Church of Monroe with Miss Biggars, returned missionary under our world missions board, as the inspirational speaker.

Visitors are cordially welcomed to all our services, especially our worship services on Sunday and Wednesday.

THE PRESBYTERIAN CHURCH OF MONROE
Grammont And Catalpa Sts.
Dr. David L. Stitt, visiting minister.
The schedule of the day, Sunday, January 13, 1952 is:
9:30 a. m. the Sunday School.
11:00 a. m. the morning worship. "The Charter of the Church" is the theme.
6:15 p. m. vespers, Idlewild; vespers Lamkin.
6:30 p. m. youth of the church; seniors in the fellowship hall; pioneers in the basement.

There will be no evening worship.

A hearty welcome awaits you at all hours of worship.

FIRST CHURCH OF CHRIST SCIENTIST
224 Auburn Ave.
"Sacrament" is the subject of the lesson - sermon in all Churches of Christ, Scientist, Sunday, January 13, 1952.

The golden text is: "Who shall ascend into the hill of the Lord? Or who shall stand in his holy place? He that hath clean hands, and a pure heart." (Ps. 24:3,4.)

Among the citations which comprise the lesson - sermon is the following from the Bible: "Who is he that will harm you, if ye be followers of that which is good." (1 Pet. 3:13)?

The lesson - sermon also includes the following passage from the Christian Science textbook, "Science and Health with Key to the Scriptures" by Mary Baker Eddy: "The habitual struggle to be always good is unceasing prayer." (p. 4.)

Listen to a 15 minute radio broadcast Sunday at 9:30 a. m. over radio station KNOE. Sunday School at 9:30 a. m. Sunday service at 11:00 a. m. Wednesday service at 8:00 p. m. Reading Room at 135 North Second street open daily from 10:00 to 5:00, except on Sundays and national holidays, and also on Tuesday and Thursday evenings from 7:00 to 9:00 p. m.

FIRST CHRISTIAN CHURCH
(Disciples of Christ)
St. John and Oak Sts.
R. T. Watson, Minister
Mrs. F. O. Seymour, choir director.
Mrs. R. V. Wroten, organist.
Church school, 9:45 a.m.
Mr. A. K. Kite, Supt.
Worship at 10:50 a.m. "The Church and the Community," is the sermon theme.
Christian Youth Fellowship at 5:30 p.m.
Evening service, 7:30. "The Ultimate Beatitude" is the sermon theme.
Laymen's league meeting, Monday, at 7 p.m.
Bible study and prayer service, Wednesday, 7:30 p.m.
A nursery for pre-school age children is maintained each Sunday morning.

CHURCH OF GOD
1401 Cypress Street
West Monroe
J. C. Grubbs, pastor.
Sunday school, 9:45 a.m.
Preaching service, 10:45 a.m. and 7:30 p.m.
Youth fellowship, 8:45 p.m.
Prayer meeting, 7:30 p. m. Wednesday.

Be sure to hear the Christian Brotherhood program, KMLB, Sunday at 8:15 a.m. over KMLB.

SAINT MATTHEW'S CHURCH
Monroe
Msgr. J. C. Marsh, pastor.
Sunday masses at 6:30, 8:00, 9:00, 10:00 and 11:00 o'clock. Confessions are heard on Saturday from 4 to 8 and from 7 to 8 o'clock. Guardian angel class for children from 2 to 5 years of age during the 10:00 o'clock mass.

Sunday school is held during the 8:00 o'clock mass. Baptisms are held at 4:00 Sunday afternoons, call for appointments. Benediction of the blessed sacrament Sunday night at 7:00 p. m.

CENTRAL ASSEMBLY OF GOD
Corner Hall And Calypso
L. O. Walden, pastor.
Radio broadcast 8:00-8:30 over radio station KLIC. Sunday School 9:45 a. m. H. W. McEnness, Sunday School superintendent. Morning worship, 11:00 a. m.
Christ's ambassador's service, women's missionary council service, and men's prayer meeting at 6:45 p. m. Evangelistic service 7:30 p. m.

GRACE EPISCOPAL CHURCH
Fourth and Glenmore
Rev. Harold A. Jones, rector.
Rev. Edw. F. Hayward, rector emeritus.
7:30 a.m., Holy Eucharist.
Ushers, F. L. Linquist and W. E. Leigh. Servers, Jim Dimos and Lestar Martin.
8:30 a.m., Koffee Klatch, (Parish house).
9:20 a.m., Family Eucharist and church school. Ushers, H. Frazer, Jr., and J. P. Noel. Crucifer, Bud Jones. Flag-Bearers, G. M. Snellings III and Geo. Varino. Servers, Wyche Ashcraft and J. Treusdale, III.
11:00 a.m., Morning prayer and sermon: Ushers, Clyde Brown and Ivey Faulk. Crucifer, Ken Abington. Flag-bearers, Mark Womack and Steve Nichols. Servers, Billy Allen and Tom Simonton.
5:00 p.m., Young peoples' service league (Par. house). Double program at this meeting! Conclusion of debate started last Sunday, and trip to Lamkin Mission for evening prayer service.
Calendar for the week:
Monday: 3:30 p.m., Brownie Troop No. 34 (Ed. Building); 6:30 p.m., Annual parish dinner and meeting; 7:00 p.m., Troop No. 1 & explorer scouts (Library).
Tuesday, Woman's Auxiliary chapter meetings (see page 4); 3:15 p.m., Troop 14, Girls Scouts (Ed. Bldg.); 3:30 p.m., Junior Choir rehearsal.
Wednesday: 7:00 a.m., Holy Eucharist; 9:30 a.m., Holy Eucharist; 3:30 p.m., Troop 10, Girl Scouts (Ed. Bldg.); 7:00 p.m., Senior choir rehearsal.

TRINITY LUTHERAN CHURCH
D'Arbonne Avenue at Harrison
Two Blocks South of
Northeast College
H. L. Reinhardt, pastor.
Sunday School and Bible classes are conducted every Sunday morning at 9:30 a.m. You are urged to do your part toward bringing up your child in the nurture and admonition of the Lord by bringing him to the Lord's House.
Divine services are conducted at 10:45 a.m. every Sunday morning. We cordially invite you and your friends to come and worship with us.

Be sure to tune in to the world's most widespread radio broadcast, The Lutheran Hour's "Bringing Christ to the Nations." Tell your friends about. Our KLIC every Sunday afternoon at 12:30 p.m.

CENTRAL CHURCH HAVING REVIVAL

Rev. Sailhamer, LeTourneau Equipment Co., Chaplain, To Preach

Rev. Claude Sailhamer, plant chaplain at the LeTourneau Equipment Co. of Vicksburg, Miss., will be the evangelist in an eight-day revival which will begin at the Central Baptist Church on Sunday, January 13. Reverend Sailhamer is a Baptist minister, having served in the pastorate and has traveled over the nation. He is a powerful and consecrated speaker and has a message that is well worth hearing.



REV. SAILHAMER

Charles Littleton, who is the music director of the Central Baptist Church, will have charge of the music. He will be using both the young people's choir and the adult choir during the various nights of the meeting. Great gospel preaching will be supported by great gospel singing.

The general public is cordially invited to attend this brief series of meetings and to share in the blessings that will be received. Central Baptist Church is located at 3400 Lee Avenue in Monroe. A southside bus passes directly in front of the doors of the church.

Construction Sup't Post Is Now Open With U. S.

Examinations are now open to fill existing vacancies for indefinite appointment to the positions of construction superintendent, GS-9, $5,060.00 per annum and construction inspector (general), GS-7, $4,205.00 per annum, for employment with the navy department, New Orleans, La., according to H. B. Levy, recorder, board of U. S. civil service examiners for the navy department. Applications for the positions will be accepted until the needs of the service have been met.

Assignments may require travel within the 8th naval district, covering the states of New Mexico, Texas, Oklahoma, Arkansas, and Louisiana. Assignments frequently last from two to three months in one location away from headquarters.

No written test is required. Applicants will be rated on the basis of their experience in the particular position for which application is made. The age limits of 18 to 62 years will be waived for persons entitled to veteran preference.

WILL EXPEDITE P. O. W. LETTERS

Military Aircraft To Convey Mail From U. S. To Korea Via Japan

The Ouachita parish chapter, American Red Cross, received the following information concerning mail for prisoners of war:

In an effort to expedite mail deliveries of prisoner of war, mail will be carried by military aircraft from United States to Korea by way of Japan, the department of defense announced. Previously, this has been carried by commercial aircraft, delivered at Hong Kong through Communist channels. The mail should be addressed as follows:

Grade, name and service number of the individual, care of Chinese People's Committee for World Peace, Peking, China.

Also, name and number of prison camp, if known. Place the letter in an envelope addressed as above, no postage necessary. In the upper right hand corner of the envelope "prisoner of war mail," and in the upper left hand corner, the name and address of the sender. Drop this letter in any U. S. mail box.

The department of defense pointed out that the next of kin may expect to find Communistic propaganda in the letters that are delivered through Panmunjom. The numbers and names of prison camps in North Korea recently furnished by the Communists are as follows: 1 and 3, Chiang-Sang; 2, 4 and 8, and 7, Pyok-Dong; 5 and 6, Pyong-Yang; 9, Kang-Deng; 10, Chan-Ma; and 11, Puk-Chin.

Frank Breese, home service chairman, urges that families of prisoners of war follow these instructions very carefully in addressing the mail to them.

Mexico at present has 28 states and three territories.

Stone Ave. Church Has Junior Group Election

The junior M. Y. F. of Stone Avenue Methodist Church was organized Sunday night. The following officers were elected; president, Bobbie Ann Parker; vice-president, Bobby Clawson; secretary, Betty Parker; treasurer, Harold Smith; publicity, Sandra Ates.

The sponsors are Mr. and Mrs. Lucky Smith, Miss Patsy Feazel and Mrs. Elaine Decell.

The following are members and visitors, Harold Smith, Bobby Clawson, Bobbye Ann Parker, Betty Ruth Price, Sandra Ates, Evelyn Cummings, Betty Parker, Lera Hennessy, Shelbie Joiner, honorary visitors were Mrs. Pauline Petty, Mrs. Patsy Feazel and Mr. James Patten.

Angelo Patri

Our Children

AMBITIOUS PARENTS

One of the most difficult problems a schoolteacher has to meet is the one in which the parent insists that he has one sort of child while the child plainly proclaims he is another sort entirely. The teacher wants to go along with the pupil he has, the parent wants him to create the dream child he insists upon having. The pupils is torn between the two forces, his parents' dream and his own nature.

Many a parent longs to fulfill his broken dream in the life of his child. It is rarely possible for anybody to live again in the life of another. Each of us is given his own chance at life, just that one, no more. Any attempt to be reincarnated in the form of one's child is doomed to failure, most painful failure, from the start.

Usually such an ambition calls for a star performance on the child's side. Never mind if he has no talent of the kind. Never mind that he indicates skill, talent, high ability in another direction. He must stop being himself and be the dream creature his fond parent projects as his own greatness. No good comes of it, nothing but discord, disruption and arrangement.

A boy does well in his high school course and his father is delighted. He decides once more that the law, or medicine, or engineering, whatever his youthful ambition had chosen, is the course his son shall take. Son is dismayed. He thought he had made it plain all along that he wanted to be a businessman. He has no taste for anything else. Business is his career.

The resultant struggle drives the boy from home, brings grief to his family, distress and bewilderment to him. Even if, in the end, his father gives up grudgingly, the scars of battle remain to ache and smart at a touch of memory.

Yes, children, youth, need guidance. They will accept it just so far but when the limit is reached they rebel. They must if they are intelligent. There is in every high-school graduate a hard core of personality, of character. He will go along cheerfully with his leaders until that core is threatened. Then he will balk. When that happens teacher or parent must stop, take another look, let the student talk while he listens, for this is the real person talking now. It is time to go along with him, not to try to make him follow a road alien to his feet.

Some children are very sensitive and afraid. Fear is poison to the mind and children who have fears suffer. How to guard against fear is explained by Dr. Patri in leaflet P-1. To obtain a copy, send 10 cents in coin to him, c-o this paper, P. O. Box 99, Station G, New York 19, N. Y.

ST. MATTHEW'S HALF DAY TIME

Will Be Given Opportunity To Prepare For Final Term Tests

Midterm exams are just ahead for St. Matthew's Parochial School. In the high school department, classes will run on a half-day schedule this coming Wednesday, Thursday, and Friday to allow students to devote more time to reviews in preparation for the tests that will take place each morning on those days. The semester term will open January 21.

At the end of the week the boys of the high school division will hold their annual retreat at Maryhill, La. The boys will leave on Friday afternoon, and return on Sunday following. Then, in turn the girls will go for their three-day porgram of prayer, recollection and spiritual inventory. The Reverend Denis Curren is director of the Maryhill Retreat House.

Students are quite agog over the many and varied activities that are presently figuring in the school program. Sodalists are looking forward with genuine eagerness to the annual oratorical contest that will be held in Shreveport on February 3 at St. Vincent's College, and to the final speeches that will be delivered in the St. Matthew's gymnasium during the sodality convention scheduled for February 8-9. A trophy will be awarded the winner. Delegates from all north Louisiana will converge upon Monroe for that occasion. The Rt. Reverend Mosignor Marsh is general chairman of the event, and the Reverend H. Sheldon both of St. Matthew's Church, is director. Miss Sally Hays, prefect of the St. Matthew's High School Sodality, is chairman and chief director of the committees in charge. The convention is a full one-day meeting, opening with a pontifical high mass at 8 o'clock in St. Matthew's Church with the Most Reverend Bishop Greco of Alexandria officiating. Discussions will be held in the school gymnasium with the Reverend J. Sinners, S. J. of St. Louis, presiding as discussion-leader. The convention will close with a dance Saturday evening. Members of the executive board will meet in advance on Friday evening, February 8 with the diocesan director, the Reverend A. B. Kearns, S. J., of Shreveport, and the Reverend J. Shinners, S. J., in the gymnasium meeting room. Some forty delegates, members of the executive board are expected to attend this resolutions meeting.

The St. Matthew's annual Mardi Gras carnival is the next big event of importance on the school's agenda. This annual carnival formal ball will be held in the school gymnasium on the evening of February 26. It is a benefit activity sponsored by the school's yearbook, The Matthuan. According to Miss Rosina Lisotta, editor, several candidates are competing for the title of queen of the Mardi Gras ball. From the senior class, Miss Polly Riley, and Miss Phyllis Jo Nastasi are candidates; the juniors, to date, are Miss Jimmie Fox, Miss Evelyn Ann Jernigan, Miss Miriam Bigger, and Miss Mary Ann Pitarro. Sophomore candidates are Misses Anna Marie Danna, Evy Lee Ritter, Kathleen Debnam, and Vita Jean Zagone; freshman candidates are: Misses Wanda Factor, Connie Tichell, Boty Eberts, Judy Landreaux, and Sue Turner. Candidates from the grade school upper classes are Misses Mary Ann Embanats, Katie La Case, Joyce Machnik, Margaret Lewis, Fayelynn Guerriero.

First results of the contest will be announced on Monday, January 21. The question uppermost now is: Who will be queen?

The U. S. Marines reported that no patrol employing dogs was ambushed in the Pacific war.

CAP Over Monroe

As we have told you several times, and we want to remind you again, your civil air patrol is a very vital part of our civil defense network on a national scale. Only when all of us as citizens recognize our responsibilities in assisting in this work can we properly prepare ourselves for any eventuality. Lack of personnel often hampers a great work and we know there are great numbers of our friends in Monroe who have not as yet inquired about CAP and its functions. Don't tell yourself you have no qualifications —you might be surprised at the variety of things which could use your valuable assistance. Let's talk it over—call Jack Hover at 9842 or 6560 or Eddie Young at 7552 or 3-5116. Learn about civil air patrol!

CLAIBORNE HAS PANEL TALKS

Discussion Held To Build Up Desired Personalities

Continuing a series of panel discussions on peritnent subjects, the Claiborne P.-T. A. presented the subject, "For the Spirit's Hunger."

The following members made up the panel: Mrs. Marie Wallace, Mrs. H. W. McEnery, Mrs. M. L. DeFreese. Miss Marguerite Norris. The aims of this discussion was to build up, out of spiritual insights already familiar to us, a practical picture of the kind of personality that has spiritual destination and inner peace.

The first point explored and discussed resulted in the following conclusion: the person who feels no need to grow is unlikely ever to grow, he often blames others for his mistakes, and thereby arouses a sense of resentment that causes him to feel misunderstood and builds up in him a defensive attitude. Periods of acute spiritual hunger among peoples have always in history been marked by the growth of cults. The human being who feels unable to stand alone grabs for support. He tends to let others take the risks, do the thinking, dole out praise and disapproval and never grows fully to adult competence and independence. This type of person will never receive the necessary spiritual help unless his interest and energy is turned outward. Some people won't tolerate having attention turned from themselves.

Unless he changes the basic direction of his attention he is doomed by his self-concern to lose his life by trying to save it, or the ego of his importance. Other points developed showed that spiritual health is won by self-direction, and we must take care that in projected anger at our own littleness we do not persecute those who take away from our greatness. When the call for service comes to us today, do we say as the prophet of old, "Here am I, send me?"

Mrs. Grady Haynes, Founder's Day chairman announced that a program commemorating the founding of the P.-T. A., will be held Feb. 15, at 7:00 p. m.

The finance committee met at the close of the meeting and planned a chicken supper to help raise the budget. The sixth grade won the attendance count.

RUSSIANS SETTLE IN KURILES

Moscow —(AP)— Dispatches being received from the Kurile Islands that lie between the sea of Okhotsk and the Pacific—tell of the arrival and settlement of Soviet citizens there.

The Soviet state is reported to be giving the new settlers generous help in establishing themselves. They are said to receive loans in money, manufactured goods and timber.

GRACE EPISCOPAL CHURCH

SUNDAY, JANUARY 13, 1952
OCTAVE OF THE EPIPHANY

7:30 A.M.—HOLY EUCHARIST
8:30 A.M.—KOFFEE KLATCH (Parish House)
9:20 A.M.—FAMILY EUCHARIST AND CHURCH SCHOOL
11:00 A.M.—MORNING PRAYER AND SERMON
5:00 P.M.—YOUNG PEOPLES' SERVICE LEAGUE (Par. House)
Double program at this meeting! Conclusion of debate started last Sunday, and trip to Lamkin Mission for Evening Prayer Service.

CALENDAR FOR THE WEEK

MONDAY: 3:30 p.m. Brownie Troop No. 34 (Ed. Building)
6:30 p.m. ANNUAL PARISH DINNER AND MEETING
7:00 p.m. Troop No. 14 Explorer Scouts (Library)

TUESDAY: Woman's Auxiliary Chapter Meeting (see page 4)
3:15 p.m. Troop 14, Girl Scouts (Ed. Bldg.)
3:30 p.m. Junior Choir Rehearsal

WEDNESDAY: 7:00 a.m. Holy Eucharist
9:30 a.m. Holy Eucharist
3:30 p.m. Troop 10, Girl Scouts (Ed. Bldg.)
7:00 p.m. Senior Choir Rehearsal

CHURCHES

PARKVIEW BAPTIST CHURCH
1001 Forsythe Avenue
H. L. Sampson, pastor
J. E. Lindsay, music director.
Sunday School, 9:45 a. m.
Morning worship, 10:50 a. m.
Training Union, 6:30 p. m.
Evening worship, 7:30 P. M.
Activities for the week:
Monday — G. A. meeting, 3:30 p. m.

Y. W. A. meeting will be held in the home of Miss Mildred Dupree, 205 Roberts avenue at 6:30 p. m.

Brotherhood supper, 6:30 p. m.
Deacon's meeting immediately following Brotherhood.

Tuesday—W. M. S. Circle No. 1 will meet in the home of Mrs. Earl Morin, 2511 Myrtle street at 10:00 a. m.

Circle No. 2 will meet in the home of Mrs. Fred Dupree, 205 Roberts avenue at 9:30 a. m. Circle No. 3 will meet with Mrs. Tony Sward, Edgewater Gardens at 10:00 a. m.

Wednesday—R. A. meeting, 6:00 p. m.

Teachers and officers meeting, 6:45 p. m.

Mid-week prayer service-regular business meeting of the church 7:30 p. m.

Choir rehearsal, 8:15 p. m.

Visitors are always cordially welcomed in our church. If you cannot attend our evening worship, tune in to station KLIC at 8:00 o'clock for the broadcast of the evening service.

CENTRAL BAPTIST CHURCH
"In the heart of Monroe's Southside"
3400 Lee Ave., Monroe, La.
C. Roger Johnson, Pastor.
Morning Worship 10:50 a.m.
Sunday School 9:45 a. m.
Evening Services 7:30 p.m.
Training Union & Brotherhood 6:30 p.m.

At the morning services and continuing through next Sunday, Jan. 20th, Rev. Claude Sailhamer of Vicksburg, Miss. will be holding a revival. There will be no morning sermons, but services each night at 7:30 p.m. The public is cordially invited to come and hear these messages.

Central church is in a Sunday School attendance contest with Ridge Avenue church and we have set a goal of 400 for Sunday, Jan. 13th.

Prayer meeting is on Wednesday nights at 7:30 p.m., followed by adult choir practice and the Soul-Winners group meeting.

A Southside bus brings you right up to the doors of the church.

FAIRBANKS BAPTIST CHURCH
O. P. Bazer, pastor.
Sunday School, 10 a.m. Joe Gates, Supt.
Morning worship, 11 a.m. Mr. Bill Rowe, chorister and Mrs. Fred Godwin, pianist. Sermon theme for the service will be "The Good Shepherd."

Training Union, 6:30 p.m. Mr. C. L. Harrison, dir. The evening service will be of an evangelistic nature and the theme of the message will be: "The Blessing of Forgiveness."

The church enjoyed a week of Bible study on the doctrine of the new Testament church, with Mrs. A. L. New leading in the teaching.

Next Sunday the church will be privileged to hear one of its own ministers who has gone out from its ranks. Rev. Olan D. "Bud" Walters, a student of Louisiana College, graduate of Ouachita Parish High and now pastor of the New Zion Baptist Church at Wilianna, La. will speak at both services of the day. The pastor will be away preaching in a revival series in the New Zion Baptist Church, Bayou Macon Association in cooperation with the Bayou Macon district simultaneous revival. All of the many friends of Reverend Walters are invited to come hear him preach in these services next Sunday.

FIRST BAPTIST CHURCH
Sterlington, Louisiana
T. J. Welch, Pastor.
Sunday School, 9:45 a. m.
Morning Worship, 11:00 a. m.
Sermon Subject: "The Work of the Church." Text: Acts 2:1-6; 36-47.
Baptist Training Union, 6:15 p. m.
Evening Worship, 7:30 p. m. Sermon Subject: "Man's Need of Salvation." Text: Romans 3:9-25.
The Week's Opportunities:
Officers and Teachers Meeting, Wednesday, 6:30 p. m.
Mid - week Prayer Service, Wednesday, 7:15 p. m.
Choir Rehearsal, Wednesday, 8:00 p. m.
We invite you to come and worship with us. Our people are friendly; Our spirit is warm.
"Come thou with us and we will do thee good."

FIRST BAPTIST CHURCH
West Monroe
Jaroy Weber, pastor.
9:00 a. m.—morning meditation (KMLB)
9:45 a. m.—Sunday School.
10:50 a. m.—morning worship service.
6:00 p. m.—Training Union executive meeting.
6:20 p. m.—Training Union.
7:45 p. m.—evening worship.
We want to welcome you to the services at the First Baptist Church. We try to be a friendly people so if you are new in the Twin Cities we would be happy to have you visit with us.

COLLEGE PLACE BAPTIST CHURCH
301 Sherrouse Avenue
Pastor, C. S. Cadwallader, Jr.
Educational secretary, Mrs. Mable McDuffie.
Music director, Miss Dorothy Bynum.
8:30 early morning service, "Provisions for the Pilgrimage" will be the pastor's subject.
9:45 the church teaching, Bible school: L. L. Price, superintendent.
10:50 the church worshipping, the pastor's subject being "Provisions for the Pilgrimage."
1:30 the deacons' meeting at the church.
6:30 the church training 1 — Training Union: Mrs. D. C. Black, director; 2 — Brotherhood: J. E. Nelson, president.
7:30 the church evangelizing, "What Meaneth This Cup and this Bread?"
Our motto: "A church established by God with a future as bright as His face."

M'CLENDON BAPTIST CHURCH
West Monroe
Rev. James Thorn, pastor.
"The Church Where Everybody is Somebody."
The pastor will preach at both Sunday services.
Sunday school, 10 a.m. Nalda Gilmore, Supt.
Preaching, 11 a.m. Theme: "What on Earth is God Doing?"
Training Union, 6:30 p.m. Herman Guice, director.
Preaching, 7:30 p.m. Sermon subject: "The All Sufficient Christ in Life, Death and Eternity."
The services of this church are designed to meet the spiritual needs of the people of the community.
David said: "I was glad when they said unto me, 'Let us go into the house of the Lord.' "
"The end of your search for a friendly church. Come and bring your friends."

FIRST BAPTIST CHURCH
Corner of St. John And Grammont
Rev. James T. Horton, pastor.
Irby R. Cox, minister of education, music.
9:45 a. m. Sunday School.
10:50 a. m. deacons' prayer meeting.
11:00 a. m. morning worship service.
5:00 p. m. youth choir.
6:15 p. m. Training Union — Brotherhood.
7:30 p. m. evening worship service.
The public is cordially invited to come and worship with us. Our pastor will bring the messages the Lord lays on his heart.

RIDGE AVENUE BAPTIST CHURCH
Rev. A. T. Mitchell, pastor.
James W. Carraway, music director.
Betty Fisher, musician.
Ridge Avenue Baptist Church extends a most cordial invitation to worship in all services. The hours of worship are as follows:
Sunday School, 9:45
Morning worship, 11:00.
Training Union and Brotherhood, 6:15.
Evening worship, 7:15.
W. M. U. Tuesday, 2 o'clock.
Prayer service, Wednesay, 7:15.
Youth Fellowship League, Saturday, 8:00 p. m.
You will always receive a welcome at Ridge Avenue "the friendly church."

NEW CHAPEL BAPTIST CHURCH
Route 1, West Monroe
Rev. J. T. Halley, pastor.
Sunday School, 10 a. m. Perry Williams, Sunday School superintendent.
Preaching 11 a. m., Rev. J. T. Halley, pastor.
B. T. U., 6 p. m. Byron Feazel, director.
Preaching, 7 p. m. Rev. J. T. Halley, pastor.
Tuesday, 2 p. m. W. M. S., Mrs. P. M. Donald, president.
Prayer meeting, Wed. 7 p. m., pastor directing.
Sunbeam, G. A. and R. A. 7 p. m. Wednesday.
Choir practice, Wed. 8 p. m. Mrs. P. M. Donald, choir director with Mrs. J. T. Halley as pianist.
Saturday 8 p. m. deacons' meeting in home of P. E. Williams.
You are invited to come and worship with us.

GOOD HOPE BAPTIST CHURCH
Rt. 4, West Monroe, La.
Eugene Smith, music director.
Miss Mary Jane Dreasler, pianist.
Sunday School, 9:50 a. m. Dru Larry, superintendent.
Morning worship, 11:00 a. m.
Training Union, 6:30 p. m. Raymond Gates, director.
Evening worship, 7:30 p. m.
Tuesday, 2:30 p. m. W. M. S. meets in circles.
Wednesday, 7:00 p. m. youth organizations; 7:45 p. m. prayer services; 8:30 p. m. choir rehearsal.
The public is cordially invited to worship with us. You will always receive a warm welcome.

CLAIBORNE BAPTIST CHURCH
Rt. 1, West Monroe, La.
Jack Borden, pastor.
Fabe Ingram, music director.
Mrs. S. T. Wall, pianist.
Sunday School, 9:45 a. m. H. W. McEnery, superintendent.
Morning worship, 11:00 a. m.
Training Union 6:15 p. m., H. A. Traylor, director.
Evening worship, 7:30 p. m.
Wednesday, 7:00 p. m. prayer service; 8:00 p. m. W. M. S. meets at the church.
The public is cordially invited to worship with us. Come out and bring others with you. You will always receive a warm welcome.

GORDON AVENUE METHODIST CHURCH
Gordon Avenue And Dixie Avenue
M. D. Felder, minister.
C. V. Fleming, Sunday School superintendent.
Homer Cook, director of music.
The church with a warm welcome invites you to the following services:
Sunday:
Sunday School begins, 9:45 a. m. There is a class for every member of the family.
Junior church service, 11:00 o'clock, ages 4-10.
Morning worship 11:00 o'clock.
Evening fellowship, 6:30 o'clock —primaries, juniors, intermediates, and young people.
Evening service, 7:30 o'clock.
Recreation and fellowship for the young people following the evening service.
Monday:
All the circles of the W. S. C. S. will meet, 7:30 o'clock. Church to begin the study of the Book of Acts. All the ladies of the church are invited, members of the W. S. C. S. are urged to attend.
Wednesday:
Mid-week prayer service 7:30 o'clock.
Thursday:
Choir practice 7:00 o'clock.
The program is designed to meet the spiritual needs of the entire family both in teaching and in preaching. In the Sunday School there is a class fo revery member of the family from the youngest to the oldest. The worship services are developed to meet the age group that attends—a nursery is maintained for the ages 0-4; junior church service for the ages 4-10; this meets the same hour as the regular morning worship; then the regular morning worship for ages 10-?. Come and bring the entire family to Sunday School and stay for church service.
You are always welcome at Gordon Avenue.

THE STERLINGTON METHODIST CHURCH
Sterlington, La.
D. T. Williams, pastor.
Sunday School, 9:45 a. m., R. E. Britt, superintendent; morning worship, 10:45 topic: "Carnally Or Spritual Minded." Methodist youth fellowship, 6:15 p. m.; children's chorus, 6:30 p. m.; evening worship, 7 p. m., topic: "Dying of an Indisposition."
A friendly welcome always awaits you at Sterlington Methodist Church.

MCGUIRE METHODIST CHURCH
(The Church With The Shining Cross)
At The Corner of Arkansas And North 12th (Hasley's Cemetery)
West Monroe, La.
W. C. Mason, pastor.
Sunday School, 9:45 a. m.
Morning worship, 10:50 a. m.
Youth fellowship, 6:30 p. m.
Evening worship. 7:30 p. m.
Prayer service Wednesday, 7:30 p. m.
Choir rehearsal, 7:30 p. m.
Committee on visitation will meet Monday evening at 7 p. m.
The public is cordially invited to attend all services of the McGuire Methodist Church.
"The friendly church with a warm heart."

STONE AVENUE METHODIST CHURCH
I. L. Yeager, pastor.
M. B. Hearne, Sunday School Supt.
Mrs. M. B. Hearne, organist.
"Fanaticism or false religion may make sacrifices, but the intelligent sacrifice of love is different. It is for others with ni ax to grind." —Selected.
Public worship begins with Sunday School at 9:45 a.m. There is a class for each age group.
Morning worship, 10:50 to 11:50. The all-important question, "What Must I Do To Be Saved?" will be the sermon topic.
Methodist Youth Fellowship at 6 p.m. All youth invited.
Evangelistic service at 7:30 p.m. If you desire to live a better life, attend this service.
Prayer service, Wednesday evening at 7:30. Mrs. Ira Waldroup is to direct the service.
The choir rehearses Thursday evening at 7:30.
If you do not worship regularly elsewhere, we invite you to come with us this Lord's Day.
"We are Wesleyan."

MEMORIAL METHODIST CHURCH
401 Sherrouse Ave.
Rev. Ralph Cain, pastor.
8:30 a. m. early morning worship; Sermon "The Christian Conquest of Fear"; special music by youth choir.
9:45 church school for all ages. Herbert Walker, superintendent.
10:55 a. m. morning worship; sermon (same as 8:30) pastor; anthem by the adult choir.
6:30 p. m. Methodist Sunday evening fellowship for all the family.
7:30 p. m. evening worship; sermon by the pastor—"No Other Gods"—beginning a series of Sunday evening sermons on the Ten Commandments.
Calendar:
Tuesday—9:30 a. m. W. S. C. S. spiritual life and visitation meeting at the church.
Wednesday—choirs rehearse at scheduled times.
Thursday—Alice Motley class party at Mrs. Mannings, 218 Howard St. at 8 p. m.

FIRST METHODIST CHURCH
Jackson at Wood St.
Monroe, La.
Rev. A. M. Serex, Ph. D., Minister.
Rev. Lea Joyner, Assistant to Minister.
Rev. E. K. Means, D. D., Minister - Emeritus.
The services of the First Methodist Church will be held a sfollows:
8:30 a.m. Holy Communion.
9:30 a.m. Sunday school for all departments.
10:50 a.m. Morning Worship.
4:00 p.m. Junior Fellowship Groups.
5:30 p.m. and 6:30 p.m. Youth Fellowship Groups.
7:30 p.m. Evening Worship.
The pastor's sermon for the morning service will be:
"Does God Guide Our Lives?"
The sermon topic for the evening service will be:
"I Belong to the Church".
The evening service will be followed by an informal get-acquainted reception for the members who have recently united with the church.
A nursery is maintained in the Educational Building, under competent supervision, during both morning and evening services.
The services of the First Methodist Church are designed to meet the spiritual needs of our community. A cordial welcome awaits each and every one to attend any service in which he may feel interested.

MEMORIAL PRESBYTERIAN CHURCH
North Fourth At Mill Street
West Monroe, Louisiana
Hugh E. Bradshaw, pastor.
9:45 a. m. Sunday School for all age groups. Mr. Noel A. Grower, superintendent.
11:00 a. m. morning worship. Sermon subject: "The Deacon's Standing in Faith."
6:00 p. m. youth fellowship for all ages with group classes in instruction.
7:30 p. m. evening worship. Sermon subject: "The Price of Wilfulness."
7:30 p. m. Wednesday—Mid-week worship for all age groups.
10:30 a. m. Thursday—first session of missions conference in the Presbyterian Church of Monroe with Miss Biggars, returned missionary under our world missions board, as the inspirational speaker.
Visitors are cordially welcomed to all our services, especially our worship services on Sunday and Wednesday.

THE PRESBYTERIAN CHURCH OF MONROE
Grammont And Catalpa Sts.
Dr. David L. Stitt, visiting minister.
The schedule of the day, Sunday, January 13, 1952 is:
9:30 a. m. the Sunday School.
11:00 a. m. the morning worship. "The Charter of the Church" is the theme.
6:15 p. m. vespers, Idlewild; vespers Lamkin.
6:30 p. m. youth of the church; seniors in the fellowship hall; pioneers in the basement.
There will be no evening worship.
A hearty welcome awaits you at all hours of worship.

FIRST CHURCH OF CHRIST SCIENTIST
224 Auburn Ave.
"Sacrament" is the subject of the lesson - sermon in all Churches of Christ, Scientist, Sunday, January 13. 1952.
The golden text is: "Who shall ascend into the hill of the Lord? Or who shall stand in his holy place? He that hath clean hands, and a pure heart." (Ps. 24:3,4.)
Among the citations which comprise the lesson - sermon is the following from the Bible: "Who is he that will harm you, if ye be followers of that which is good." (I Pet. 3:13)?
The lesson - sermon also includes the following passage from the Christian Science textbook, "Science and Health with Key to the Scriptures" by Mary Baker Eddy: "The habitual struggle to be always good is unceasing prayer." (p. 4.)
Listen to a 15 minute radio broadcast Sunday at 9:30 a. m. over radio station KNOE. Sunday School at 9:30 a. m. Sunday service at 11:00 a. m. Wednesday service at 8:00 p. m. Reading Room at 135 North Second street open daily from 10:00 to 5:00, except on Sundays and national holidays, and also on Tuesday and Thursday evenings from 7:00 to 9:00 p. m.

FIRST CHRISTIAN CHURCH
(Disciples of Christ)
St. John and Oak Sts.
R. T. Watson, Minister
Mrs. F. O. Seymour, choir director.
Mrs. R. V. Wroten, organist.
Church school, 9:45 a.m.
Mr. A. K. Kite, Supt.
Worship at 10:50 a.m. "The Church and the Community," is the sermon theme.
Christian Youth Fellowship at 5:30 p.m.
Evening service, 7:30. "The Ultimate Beatitude" is the sermon theme.
Laymen's league meeting, Monday, at 7 p.m.
Bible study and prayer service, Wednesday, 7:30 p.m.
A nursery for pre-school age children is maintained each Sunday morning.

CHURCH OF GOD
1401 Cypress Street
West Monroe
J. C. Grubbs, pastor.
Sunday school, 9:45 a.m.
Preaching service, 10:45 a.m. and 7:30 p.m.
Youth fellowship, 6:45 p.m.
Prayer meeting, 7:30 p. m. Wednesday.
Be sure to hear the Christian Brotherhood program, KMLB, Sunday at 8:15 a.m. over KMLB.

SAINT MATTHEW'S CHURCH
Monroe
Msgr. J. C. Marsh, pastor.
Sunday masses at 6:30, 8:00, 9:00, 10:00 and 11:00 o'clock. Confessions are heard on Saturday from 4 to 6 and from 7 to 9 o'clock. Guardian angel class for children from 2 to 5 years of age during the 10:00 o'clock mass.
Sunday school is held during the 9:00 o'clock mass. Baptisms are held at 4:00 Sunday afternoons, call for appointments. Benediction of the blessed sacrament Sunday night at 7:00 p. m.

CENTRAL ASSEMBLY OF GOD
Corner Hall And Calypso
L. O. Waldon, pastor.
Radio broadcast 8:00-8:30 over radio station KLIC. Sunday School 9:45 a. m. H. W. Holdiness, Sunday School superintendent. Morning worship, 11:00 a. m.
Christ's ambassador's service, women's missionary council service, and men's prayer meeting at 6:45 p. m. Evangelistic service 7:30 p. m.

GRACE EPISCOPAL CHURCH
Fourth and Glenmar
Rev. David A. Jones, rector.
Rev. Edw. F. Hayward, rector emeritus.
7:30 a.m., Holy Eucharist.
Ushers, F. L. Linquist and W. E. Leigh. Servers, Jim Dimos and Lestar Martin.
8:30 a.m., Koffee Klatch, (Parish house).
9:20 a.m., Family Eucharist and church school. Ushers, H. Frazer, Jr., and J. P. Noel. Crucifer, Bud Jones. Flag-Bearers, G. M. Snellings III and Geo. Varino. Servers, Wyche Ashcraft and J. Trousdale, III.
11:00 a.m., Morning prayer and sermon: Ushers, Clyde Brown and Ivey Faulk. Crucifer, Ken Abington. Flag-bearers, Mark Womack and Steve Nichols. Servers, Billy Allen and Tom Simonton.
5:00 p.m., Young peoples' service league (Par. house). Double program at this meeting! Conclusion of debate started last Sunday, and trip to Lamkin Mission for evening prayer service.
Calendar for the week:
Monday: 3:30 p.m., Brownie Troop No. 34 (Ed. Building); 6:30 p.m., Annual parish dinner and meeting; 7:00 p.m., Troop No. 1 & explorer scouts (Library).
Tuesday, Woman's Auxiliary chapter meetings (see page 4); 3:15 p.m., Troop 14, Girls Scouts (Ed. Bldg.); 3:30 p.m., Junior Choir rehearsal.
Wednesday: 7:00 a.m., Holy Eucharist; 9:30 a.m., Holy Eucharist; 3:30 p.m., Troop 10, Girl Scouts (Ed. Bldg.); 7:00 p.m., Senior choir rehearsal.

TRINITY LUTHERAN CHURCH
D'Arbonne Avenue at Harrison
Two Blocks South of Northeast College
H. L. Reinhardt, pastor.
Sunday School and Bible classes are conducted every Sunday morning at 9:30 a.m. You are urged to do your part toward bringing up your child in the nurture and admonition of the Lord by bringing him to the Lord's House.
Divine services are conducted at 10:45 a.m. every Sunday morning. We cordially invite you and your friends to come and worship with us.
Be sure to tune in to the world's most widespread radio broadcast, The Lutheran Hour's "Bringing Christ to the Nations." Tell your friends about. Over KLIC every Sunday afternoon at 12:30 p.m.

CENTRAL CHURCH HAVING REVIVAL

Rev. Sailhamer, LeTourneau Equipment Co., Chaplain, To Preach

Rev. Claude Sailhamer, plant chaplain at the LeTourneau Equipment Co. of Vicksburg, Miss., will be the evangelist in an eight-day revival which will begin at the Central Baptist Church on Sunday, January 13. Reverend Sailhamer is a Baptist minister, having served in the pastorate and has traveled over the nation. He is a powerful and consecrated speaker and has a message that is well worth hearing.



REV. SAILHAMER

Charles Littleton, who is the music director of the Central Baptist Church, will have charge of the music. He will be using both the young people's choir and the adult choir during the various nights of the meeting. Great gospel preaching will be supported by great gospel singing.

The general public is cordially invited to attend this brief series of meetings and to share in the blessings that will be received. Central Baptist Church is located at 3400 Lee Avenue in Monroe. A southside bus passes directly in front of the doors of the church.

Construction Sup't Post Is Now Open With U. S.

Examinations are now open to fill existing vacancies for indefinite appointment to the positions of construction superintendent, GS-9, $5,060.00 per annum and construction inspector (general), GS-7, $4,205.00 per annum, for employment with the navy department, New Orleans, La., according to H. B. Levy, recorder, board of U. S. civil service examiners for the navy department. Applications for the positions will be accepted until the needs of the service have been met.

Assignments may require travel within the 8th naval district, covering the states of New Mexico, Texas, Oklahoma, Arkansas, and Louisiana. Assignments frequently last from two to three months in one location away from headquarters.

No written test is required. Applicants will be rated on the basis of their experience in the particular position for which application is made. The age limits of 18 to 62 years will be waived for persons entitled to veteran preference.

WILL EXPEDITE P. O. W. LETTERS

Military Aircraft To Convey Mail From U. S. To Korea Via Japan

The Ouachita parish chapter, American Red Cross, received the following information concerning mail for prisoners of war:

In an effort to expedite mail deliveries of prisoner of war, mail will be carried by military aircraft from United States to Korea by way of Japan, the department of defense announced. Previously, this has been carried by commercial aircraft, delivered at Hong Kong through Communist channels. The mail should be addressed as follows:

Grade, name and service number of the individual, care of Chinese People's Committee for World Peace, Peking, China.

Also, name and number of prison camp, if known. Place the letter in an envelope addressed as above, no postage necessary. In the upper right hand corner of the envelope "prisoner of war mail," and in the upper left hand corner, the name and address of the sender. Drop this letter in any U. S. mail box.

The department of defense pointed out that the next of kin may expect to find Communistic propaganda in the letters that are delivered through Panmunjom. The numbers and names of prison camps in North Korea recently furnished by the Communists are as follows: 1 and 3, Chiang-Song; 2, 4 and 5, and 7, Pyok-Dong; 6 and 9, Pyong-Yang; 8, Kang-Dong; 10, Chon-Ma; and 11, Puk-Chin.

Frank Breese, home service chairman, urges that families of prisoners of war follow these instructions very carefully in addressing the mail to them.

Mexico at present has 28 states and three territories.

Stone Ave. Church Has Junior Group Election

The junior M. Y. F. of Stone Avenue Methodist Church was organized Sunday night. The following officers were elected; president, Bobbie Ann Parker; vice-president, Bobby Clawson; secretary, Betty Parker; treasurer, Harold Smith; publicity, Sandra Ates.

The sponsors are Mr. and Mrs. Lucky Smith, Miss Patsy Feazel and Mrs. Elaine Decell.

The following are members and visitors, Harold Smith, Bobby Clawson, Bobbye Ann Parker, Betty Ruth Price, Sandra Ates, Evelyn Cummings, Betty Parker, Lera Hennessy, Shelbie Joiner, honorary visitors were Mrs. Pauline Petty, Mrs. Patsy Feazel and Mr. James Patten.

Angelo Patri

Our Children

AMBITIOUS PARENTS

One of the most difficult problems a schoolteacher has to meet is the one in which the parent insists that he has one sort of child while the child plainly proclaims he is another sort entirely. The teacher wants to go along with the pupil he has, the parent wants him to create the dream child he insists upon having. The pupils is torn between the two forces, his parents' dream and his own nature.

Many a parent longs to fulfill his broken dream in the life of his child. It is rarely possible for anybody to live again in the life of another. Each of us is given his own chance at life, just that one, no more. Any attempt to be reincarnated in the form of one's child is doomed to failure, most painful failure, from the start.

Usually such an ambition calls for a star performance on the child's side. Never mind if he has no talent of the kind. Never mind that he indicates skill, talent, high ability in another direction. He must stop being himself and be the dream creature his fond parent projects as his own greatness. No good comes of it, nothing but discord, disruption and arrangement.

A boy does well in his high school course and his father is delighted. He decides once more that the law, or medicine, or engineering, whatever his youthful ambition had chosen, is the course his son shall take. Son is dismayed. He thought he had made it plain all along that he wanted to be a businessman. He has no taste for anything else. Business is his career.

The resultant struggle drives the boy from home, brings grief to his family, distress and bewilderment to him. Even if, in the end, his father gives up grudgingly, the scars of battle remain to ache and smart at a touch of memory.

Yes, children, youth, need guidance. They will accept it just so far but when the limit is reached they rebel. They must if they are intelligent. There is in every high-school graduate a hard core of personality, of character. He will go along cheerfully with his leaders until that core is threatened. Then he will balk. When that happens teacher or parent must stop, take another look, let the student talk while he listens, for this is the real person talking now. It is time to go along with him, not to try to make him follow a road alien to his feet.

Some children are very sensitive and afraid. Fear is poison to the mind and children who have fears suffer. How to guard against fear is explained by Dr. Patri in leaflet P-1. To obtain a copy, send 10 cents in coin to him, c-o this paper, P. O. Box 99, Station G, New York 19, N. Y.

ST. MATTHEW'S HALF DAY TIME

Will Be Given Opportunity To Prepare For Final Term Tests

Midterm exams are just ahead for St. Matthew's Parochial School. In the high school department, classes will run on a half-day schedule this coming Wednesday, Thursday, and Friday to allow students to devote more time to reviews in preparation for the tests that will take place each morning on those days. The semester term will open January 21.

At the end of the week the boys of the high school division will hold their annual retreat at Maryhill, La. The boys will leave on Friday afternoon, and return on Sunday following. Then, in turn the girls will go for their three-day porgram of prayer, recollection and spiritual inventory. The Reverend Denis Curren is director of the Maryhill Retreat House.

Students are quite agog over the many and varied activities that are presently figuring in the school program. Sodalists are looking forward with genuine eagerness to the annual oratorical contest that will be held in Shreveport on February 3 at St. Vincent's College, and to the final speeches that will be delivered in the St. Matthew's gymnasium during the sodality convention scheduled for February 8-9. A trophy will be awarded the winner. Delegates from all north Louisiana will converge upon Monroe for that occasion. The Rt. Reverend Mosignor Marsh is general chairman of the event, and the Reverend H. Sheldon both of St. Matthew's Church, is director. Miss Sally Hays, prefect of the St. Matthew's High School Sodality, is chairman and chief director of the committees in charge. The convention is a full one-day meeting, opening with a pontifical high mass at 8 o'clock in St. Matthew's Church with the Most Reverend Bishop Greco of Alexandria officiating. Discussions will be held in the school gymnasium with the Reverend J. Sinners, S. J. of St. Louis, presiding as discussion-leader. The convention will close with a dance Saturday evening. Members of the executive board will meet in advance on Friday evening, February 8 with the dioscesan director, the Reverend A. B. Kearns, S. J., of Shreveport, and the Reverend J. Shinners, S. J., in the gymnasium meeting room. Some forty delegates, members of the executive board are expected to attend this resolutions meeting.

The St. Matthew's annual Mardi Gras carnival is the next big event of importance on the school's agenda. This annual carnival formal ball will be held in the school gymnasium on the evening of February 26. It is a benefit activity sponsored by the school's yearbook, The Matthuan. According to Miss Rosina Lisotta, editor, several candidates are competing for the title of queen of the Mardi Gras ball. From the senior class, Miss Polly Riley, and Miss Phyllis Jo Nastasi are candidates; the juniors, to date, are Miss Jimmie Fox, Miss Evelyn Ann Jernigan, Miss Miriam Biggar, and Miss Mary Ann Pitarro. Sophomore candidates are Misses Anna Marie Danna, Evy Lee Ritter, Kathleen Debnam, and Vita Jean Zagone; freshman candidates are: Misses Wanda Factor, Connie Tichell, Boty Eberts, Judy Landreaux, and Sue Turner. Candidates from the grade school upper classes are Misses Mary Ann Embanata, Katie La Caze, Joyce Macknik, Margaret Lewis, Fayelynn Guerriero.

First results of the contest will be announced on Monday, January 21. The question uppermost now is: Who will be queen?

The U. S. Marines reported that no patrol employing dogs was ambushed in the Pacific war.

CAP Over Monroe

As we have told you several times, and we want to remind you again, your civil air patrol is a very vital part of our civil defense network on a national scale. Only when all of us as citizens recognize our responsibilities in assisting in this work can we properly prepare ourselves for any eventuality. Lack of personnel often hampers a great work and we know there are great numbers of our friends in Monroe who have not as yet inquired about CAP and its functions. Don't tell yourself you have no qualifications —you might be surprised at the variety of things which could use your valuable assistance. Let's talk it over—call Jack Hover at 9842 or 6560 or Eddie Young at 7552 or 3-5116. Learn about civil air patrol!

CLAIBORNE HAS PANEL TALKS

Discussion Held To Build Up Desired Personalities

Continuing a series of panel discussions on peritnent subjects, the Claiborne P.-T. A. presented the subject, "For the Spirit's Hunger."

The following members made up the panel: Mrs. Marie Wallace, Mrs. H. W. McEnery, Mrs. M. L. DeFreese, Miss Marguerite Norris. The aims of this discussion was to build up, out of spiritual insights already familiar to us, a practical picture of the kind of personality that has spiritual destination and inner peace.

The first point explored and discussed resulted in the following conclusion; the person who feels no need to grow is unlikely ever to grow, he often blames others for his mistakes, and thereby arouses a sense of resentment that causes him to feel misunderstood and builds up in him a defensive attitude. Periods of acute spiritual hunger among peoples have always in history been marked by the growth of cults. The human being who feels unable to stand alone grabs for support. He tends to let others take the risks, do the thinking, dole out praise and disapproval and never grows fully to adult competence and independence. This type of person will never receive the necessary spiritual help unless his interest and energy is turned outward. Some people won't tolerate having attention turned from themselves.

Unless he changes the basic direction of his attention he is doomed by his self-concern to lose his life by trying to save it, or the ego of his importance. Other points developed showed that spiritual health is won by self-direction, and we must take care that in projected anger at our own littleness we do not persecute those who take away from our greatness. When the call for service comes to us today, do we say as the prophet of old, "Here am I, send me.?"

Mrs. Grady Haynes, Founder's Day chairman announced that a program commemorating the founding of the P.-T. A., will be held Feb. 15, at 7:00 p. m.

The finance committee met at the close of the meeting and planned a chicken supper to help raise the budget. The sixth grade won the attendance count.

RUSSIANS SETTLE IN KURILES

Moscow —(AP)— Dispatches being received from the Kurile Islands—that lie between the sea of Okhotsk and the Pacific—tell of the arrival and settlement of Soviet citizens there.

The Soviet state is reported to be giving the new settlers generous help in establishing themselves. They are said to receive loans in money, manufactured goods and timber.

GRACE EPISCOPAL CHURCH

SUNDAY, JANUARY 13, 1952
OCTAVE OF THE EPIPHANY

7:30 A.M.—HOLY EUCHARIST
8:30 A.M.—KOFFEE KLATCH (Parish House)
9:20 A.M.—FAMILY EUCHARIST AND CHURCH SCHOOL
11:00 A.M.—MORNING PRAYER AND SERMON
5:00 P.M.—YOUNG PEOPLES' SERVICE LEAGUE (Par. House)
Double program at this meeting! Conclusion of debate started last Sunday, and trip to Lamkin Mission for Evening Prayer Service.

CALENDAR FOR THE WEEK

MONDAY: 3:30 p.m. Brownie Troop No. 34 (Ed. Building)
6:30 p.m. ANNUAL PARISH DINNER AND MEETING
7:00 p.m. Troop No. 14 Explorer Scouts (Library)

TUESDAY: Woman's Auxiliary Chapter Meeting (see page 4)
3:15 p.m. Troop 14, Girl Scouts (Ed. Bldg.)
3:30 p.m. Junior Choir Rehearsal

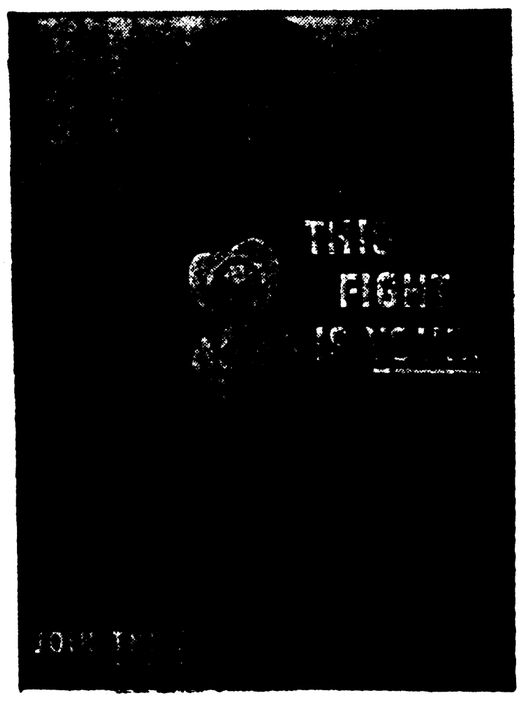
WEDNESDAY: 7:00 a.m. Holy Eucharist
9:30 a.m. Holy Eucharist
3:30 p.m. Troop 10, Girl Scouts (Ed. Bldg.)
7:00 p.m. Senior Choir Rehearsal

JOIN THE MARCH OF DIMES



POLIO PLAYS NO FAVORITES

It Could Be Your Boy Or The Little Girl Down The Street



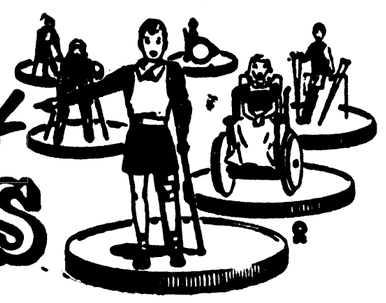
Wherever it strikes, Let's have our Dimes ready to march!

Polia can strike anywhere . . . but wherever it strikes; there, too, will you find the March of Dimes money ready to give battle to the disease with the most advanced methods available. So, let's give enough to make those dimes march to every possible place they're needed . . . and to march to bright, new hope!

This Page Sponsored . . .

A & P TEA COMPANY
ALVIS HOTEL
ACME BEVERAGE CO.
BELL'S PHARMACY
BROWN PAPER MILL
CITY OF MONROE
DURRETT FURNITURE CO.
DIXIE BEDDING & FURN. CO.
ECONOMY AUTO SUPPLY CO.
FISHER'S BAKERY
FAMILY SHOE STORE
FRANCES HOTEL
HALL FUNERAL HOME
TOM HICKS, POLICE JUROR
JAMES MACHINE WORKS
JOY THEATRE
KEYSTONE PAINT AND DECORATING CO.
KEENE'S SHOE STORE
LOUISVILLE COOPERAGE CO.
McKENZIE & MOUK
MOTORS SECURITIES CO., INC.
MOORE'S TAILORING & MEN'S WEAR
MONROE AUTOMOBILE & SUPPLY CO.
H. MICKEL WHOLESALE DRYGOODS CO.
MASSEY'S SERVICE CENTER
McCAIN-RICHARDS
OUACHITA BAKING CO.
PRIMOS CAFETERIA
ROYAL FEED & SEED STORE
RENFROW & SON
SPATAFORA PHARMACY
STRAND & RIALTO THEATERS
SHEPARD'S REFRIGERATION AND AIR-CONDITIONING SERVICE
J. C. STEELE LUMBER CO.
SCOTT TRUCK & TRACTOR CO.
SLAGLE-JOHNSON LUMBER CO.
TYNER-PETRUS CO.
VIRGINIA PHARMACY, INC.

Join the MARCH of DIMES



THIS ADVERTISEMENT IS BROUGHT TO YOU BY THE FOLLOWING BUSINESS ESTABLISHMENTS

Durrett Furniture Co.
City Of Monroe
Dixie Bedding Co.
Brown Paper Mill

THIS IS ONE IN A SERIES OF ADVERTISEMENTS BEING SPONSORED BY OUTSTANDING INDUSTRIES AND ESTABLISHMENTS IN THE TWIN CITIES

Church Directory

McGUIRE METHODIST CHURCH
Cor. Arkansas Road and N. 18th, W. Monroe
Rev. W. C. Mixon, Pastor

FAIR PARK BAPTIST CHURCH
Wisner Ferry Road
Rev. Claude H. Fortenberry
Pastor

FIRE METHODIST CHURCH
Meeting in Natchez Cafeteria
Rev. Kenneth Chapman, Minister

MEMORIAL PARK BAPTIST CHURCH
South of Legion Memorial Park
E. L. Ross, Jr., Pastor

LOCK ARBOR BAPTIST CHURCH
Rev. Wayne Carpenter Pastor, Route 6, Monroe

M'CLENDON BAPTIST CHURCH
Old Natchitoches Road
Rev. James Thorn Pastor

CHENIERE BAPTIST CHURCH
Cheniere Road, West Monroe
Rev. Cecil H. Avery

ASSEMBLY OF GOD
Desiey Addition
S. W. Reynolds, Pastor

ASSEMBLY OF GOD
Cypress and Crosley, West Monroe
E. L. Tanner, Pastor

BAWCOM APOSTOLIC CHURCH
Rev. W. T. Hemphill
Bawcomville-Jonesboro Road

EMMANUEL BAPTIST CHURCH
Fifth & Breard
Rev. Olin Q. Harmon, Pastor
Eugene Smith, music director

BROWNSVILLE METHODIST
Alvin St.
Rev. Tillman T. Brown

THE CHURCH OF GOD
800 Georgia St., Monroe
Rev. Horace Taylor, Pastor

CENTRAL ASSEMBLY OF GOD
Corner Hall and Calypso
L. O. Waldon

CALVARY BAPTIST CHURCH
812 Mississippi Street
Rev. D. W. Nix, Pastor

COLLEGE PLACE BAPTIST CHURCH
301 Sherrouse Ave.

BETHEL BAPTIST CHURCH
Siegel Addn. West Monroe
Rev. H. Satterfiel, pastor

PENIEL BAPTIST CHURCH
Rev. C. C. Martin, Pastor
Jonesboro Road, West Monroe

PARKVIEW BAPTIST CHURCH
1001 Forsythe Ave., Monroe
Rev. H. L. Sampson

FIRST BAPTIST CHURCH
St. John and Grammont Streets
Rev. James Horton
Irby Cox, Educational Director

FIRST BAPTIST CHURCH
501 Pine, West Monroe
Rev. Jaroy Weber

FAIRBANKS BAPTIST CHURCH
Rev. O. P. Bazer, Pastor

NEW CHAPEL HILL BAPTIST CHURCH
Rev. J. T. Malley, Pastor
Route 1, West Monroe

RIDGE AVENUE BAPTIST CHURCH
West Monroe
A. T. Mitchell, Pastor

FAITH BAPTIST CHURCH
Rev. R. B. Kitchingham Pastor
Jackson and Orange

TRINITY BAPTIST CHURCH
West Monroe, La.
Rev. J. J. Seal, Pastor

REORGANIZED CHURCH OF JESUS CHRIST
(Latter Day Saints)
Montgomery St., West Monroe
Cennie C. Fuller, Pastor

GOOD HOPE BAPTIST CHURCH
Route 1 West Monroe
Homer R. Spence, Pastor

CENTRAL BAPTIST CHURCH
3400 Lee Avenue Monroe La.
C. Roger Johnson, Pastor

TEMPLE BAPTIST CHURCH
601 Plum Street
Rev. W. Leon Ivey

EDGEWOOD BAPTIST CHURCH
J. T. Hinke, Pastor
501 Travis St.

ST. MATTHEW'S CATHOLIC CHURCH
Rev. J. C. Marsh, Pastor

CONGREGATIONAL CHRISTIAN CHURCH
Rev. A. O. Wright, Pastor

CHURCH OF GOD
809 Montgomery Street, West Monroe, La.
J. P. Nolan, Pastor

CHURCH OF CHRIST
Jackson at Texas Monroe, La.
Minister A. Waldrop Johnson

FIRST CHRISTIAN CHURCH
(Disciples of Christ)
St. John and Oak Streets
R. T. Watson, Minister

CHRISTIAN SCIENCE SERVICES
Corner Auburn Avenue and North Second St.

CHURCH OF JESUS CHRIST OF LATTER DAY SAINTS
307 North Second Street
Travis T. Tynes, Branch President

GRACE EPISCOPAL CHURCH
North Fourth and Glenmar Streets
Rev. David Jones, Rector

TEMPLE B' NAI ISRAEL
Jackson and Oak Sts.
Dr. F. K. Hirsch, Rabbi

CHURCH OF GOD
J. C. Grubbs, Pastor

TRINITY LUTHERAN CHURCH
Harrison and D'Arbonne
H. L. Reinhardt

CHOUDRANT METHODIST CHURCH
Choudrant, La.
Roy Grant, Pastor

CLAIBORNE METHODIST CHURCH
Calhoun Road
F. L. Hearne, Pastor

FIRST METHODIST CHURCH
Jackson at Wood Street
Rev. A. M. Sarex, Ph. D. Pastor
Rev. Lee Joyner, Assistant to Pastor

FIRST METHODIST CHURCH
West Monroe
Rev. R. H. Staples, Pastor

GORDON AVENUE METHODIST CHURCH
Rev. David Felder, Pastor

MEMORIAL METHODIST CHURCH
Rev. Ralph Cain, Pastor
401 Sherrouse Avenue

STONE AVENUE METHODIST CHURCH
Corner of Stone and South Third
I. L. Yeager, Pastor

CHURCH OF THE NAZARENE
Stella and North Fourth Sts., West Monroe
Rev. R. A. McCormick, Pastor

FIRST CHURCH OF THE NAZARENE
Thomas and Richmond Ave.
Rev. Daniel Stafford, Pastor

FIRST PENETECOSTAL CHURCH
Corner Wheeler St.—Jonesboro Road, West Monroe
Rev. J. Z. Spears, Pastor

THE FIRST PRESBYTERIAN CHURCH
Grammont at Cahaba
Ernest D. Holloway Minister

UNITED PENTECOSTAL CHURCH
1600 South 2nd St.
Rev. E. W. Caughren, Pastor

THE SALVATION ARMY
110½ South Grand Street
Adjutant Charles A. Stratford

MEMORIAL PRESBYTERIAN CHURCH
North Fourth and Mill Street
Dr. Hugh E. Bradshaw, Pastor

CENTER POINT BAPTIST CHURCH
New Natchitoches Road
Rev. F. D. Beckham, Pastor

SEVENTH DAY ADVENTIST
1200 South Second St.
Martin C. Shain, Pastor

STERLINGTON BAPTIST CHURCH
L. J. Walsh, Pastor

CLAIBORN BAPTIST CHURCH
Calhoun Road, Highway-80
Rev. Jack Borden, Pastor

KINGDOM HALL
[illegible]

MARCH OF DIMES
FIGHT INFANTILE PARALYSIS
JANUARY 2-31

JOIN THE MARCH OF DIMES



POLIO PLAYS NO FAVORITES

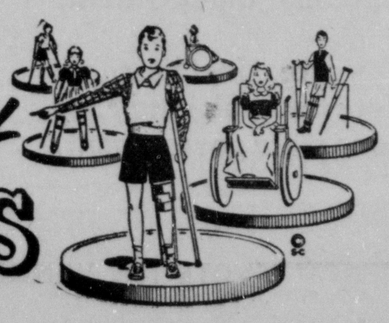
It Could Be Your Boy Or The Little Girl Down The Street

Wherever it strikes, Let's have our Dimes ready to march!

Polio can strike anywhere . . . but wherever it strikes; there, too, will you find the March of Dimes money ready to give battle to the disease with the most advanced methods available. So, let's give enough to make those dimes march to every possible place they're needed . . . and to march to bright, new hope!



Join the **MARCH of DIMES**



This Page Sponsored . . .

★

A & P TEA COMPANY
'ALVIS HOTEL
ACME BEVERAGE CO.
BELL'S PHARMACY
BROWN PAPER MILL
CITY OF MONROE
DURRETT FURNITURE CO.
DIXIE BEDDING & FURN. CO.
ECONOMY AUTO SUPPLY CO.
FISHER'S BAKERY
FAMILY SHOE STORE
FRANCES HOTEL
HALL FUNERAL HOME
TOM HICKS, POLICE JUROR
JAMES MACHINE WORKS
JOY THEATRE
KEYSTONE PAINT AND DECORATING CO.
KEENE'S SHOE STORE
LOUISVILLE COOPERAGE CO.
McKENZIE & MOUK
MOTORS SECURITIES CO., INC.
MOORE'S TAILORING & MEN'S WEAR
MONROE AUTOMOBILE & SUPPLY CO.
H. MICKEL WHOLESALE DRYGOODS CO.
MASSEY'S SERVICE CENTER
McCAIN-RICHARDS
OUACHITA BAKING CO.
PRIMOS CAFETERIA
ROYAL FEED & SEED STORE
RENFROW & SON
SPATAFORA PHARMACY
STRAND & RIALTO THEATERS
SHEPARD'S REFRIGERATION AND AIR-CONDITIONING SERVICE
J. C. STEELE LUMBER CO.
SCOTT TRUCK & TRACTOR CO.
SLAGLE-JOHNSON LUMBER CO.
TYNER-PETRUS CO.
VIRGINIA PHARMACY, INC.

THIS ADVERTISEMENT IS BROUGHT TO YOU BY THE FOLLOWING BUSINESS ESTABLISHMENTS

Durrett Furniture Co.
City Of Monroe
Dixie Bedding Co.
Brown Paper Mill

THIS IS ONE IN A SERIES OF ADVERTISEMENTS BEING SPONSORED BY OUTSTANDING INDUSTRIES AND ESTABLISHMENTS IN THE TWIN CITIES

Church Directory

McGUIRE METHODIST CHURCH
Cor. Arkansas Road and N. 12th, W. Mon.
Rev. W. C. Mason, Pastor

FAIR PARK BAPTIST CHURCH
White's Ferry Road
Rev. Claude H. Fortenberry
Pastor

FREE METHODIST CHURCH
Meeting in Millsaps Cafeteria
Rev. Kenneth Chapman, Minister

MEMORIAL PARK BAPTIST CHURCH
South of Legion Memorial Park
R. L. Ross, Jr., Pastor

LOCK ARBOR BAPTIST CHURCH
Rev. Wayne Carpenter Pastor, Route 3, Monroe

M'CLENDON BAPTIST CHURCH
Old Natchitoches Road
Rev. James Thorn Pastor

CHENIERE BAPTIST CHURCH
Cheniere Road, West Monroe
Rev. Cecil H. Avery

ASSEMBLY OF GOD
Dooley Addition
G. W. Reynolds, Pastor

ASSEMBLY OF GOD
Cypress and Crosley, West Monroe
E. L. Tanner, Pastor

BAWCOM APOSTOLIC CHURCH
Rev. W. T. Hemphill
Bawcomville-Jonesboro Road

EMMANUEL BAPTIST CHURCH
Fifth & Breard
Rev. Olin Q. Harmon, Pastor
Eugene Smith, music director

BROWNSVILLE METHODIST
Alvin St.
Rev. Tillman T. Brown

THE CHURCH OF GOD
800 Georgia St., Monroe
Rev. Horace Taylor, Pastor

CENTRAL ASSEMBLY OF GOD
Corner Hall and Calypso
L. O. Waldon

CALVARY BAPTIST CHURCH
812 Mississippi Street
Rev. D. W. Nix, Pastor

COLLEGE PLACE BAPTIST CHURCH
301 Sherrouse Ave.

BETHEL BAPTIST CHURCH
Siegel Addn. West Monroe
Rev. H. Saterfiel, pastor

PENIEL BAPTIST CHURCH
Rev. C. C. Martin, Pastor
Jonesboro Road, West Monroe

PARKVIEW BAPTIST CHURCH
1001 Forsythe Ave., Monroe
Rev. H. L. Sampson

FIRST BAPTIST CHURCH
St. John and Grammont Streets
Rev. James Horton
Irby Cox, Educational Director

FIRST BAPTIST CHURCH
501 Pine, West Monroe
Rev. Jaroy Weber

FAIRBANKS BAPTIST CHURCH
Rev. O. P. Bazer, Pastor

NEW CHAPEL HILL BAPTIST CHURCH
Rev. J. T. Halley, Pastor
Route 1, West Monroe

RIDGE AVENUE BAPTIST CHURCH
West Monroe
A. T. Mitchell, Pastor

FAITH BAPTIST CHURCH
Rev. R. B. Kitchingham Pastor
Jackson and Orange

TRINITY BAPTIST CHURCH
West Monroe, La.
Rev. J. J. Seal, Pastor

REORGANIZED CHURCH OF JESUS CHRIST
(Latter Day Saints)
Montgomery St., West Monroe
Connie C. Fuller, Pastor

GOOD HOPE BAPTIST CHURCH
Route 1 West Monroe
Homer R. Spence, Pastor

CENTRAL BAPTIST CHURCH
3400 Lee Avenue Monroe La.
C. Roger Johnson, Pastor

TEMPLE BAPTIST CHURCH
601 Plum Street
Rev. W. Leon Ivey

EDGEWOOD BAPTIST CHURCH
J. T. Hinke, Pastor
501 Travis St.

ST. MATTHEW'S CATHOLIC CHURCH
Rev. J. C. Marsh, Pastor

CONGREGATIONAL CHRISTIAN CHURCH
Rev. A. O. Wright, Pastor

CHURCH OF GOD
809 Montgomery Street, West Monroe, La.
J. P. Nolan, Pastor

CHURCH OF CHRIST
Jackson at Texas Monroe, La.
Minister A. Waldrep Johnson

FIRST CHRISTIAN CHURCH
(Disciples of Christ)
St. John and Oak Streets
R. T. Watson, Minister

CHRISTIAN SCIENCE SERVICES
Corner Auburn Avenue and North Second St.

CHURCH OF JESUS CHRIST OF LATTER DAY SAINTS
307 North Second Street
Travis T. Tynes, Branch President

GRACE EPISCOPAL CHURCH
North Fourth and Glenmar Streets
Rev. David Janes, Rector

TEMPLE B' NAI ISRAEL
Jackson and Oak Sts.
Dr. F. K. Hirsch, Rabbi

CHURCH OF GOD
J. C. Grubbs, Pastor

TRINITY LUTHERAN CHURCH
Harrison and D'Arbonne
H. L. Reinhardt

CHOUDRANT METHODIST CHURCH
Choudrant, La.
Roy Grant, Pastor

CLAIBORNE METHODIST CHURCH
Calhoun Road
F. L. Hearne, Pastor

FIRST METHODIST CHURCH
Jackson at Wood Street
Rev. A. M. Serex, Ph. D. Pastor
Rev. Lea Joyner, Assistant to Pastor

FIRST METHODIST CHURCH
West Monroe
Rev. R. H. Staples, Pastor

GORDON AVENUE METHODIST CHURCH
Rev. David Felder, Pastor

MEMORIAL METHODIST CHURCH
Rev. Ralph Cain, Pastor
401 Sherrouse Avenue

STONE AVENUE METHODIST CHURCH
Corner of Stone and South Third
I. L. Yeager, Pastor

CHURCH OF THE NAZARENE
Stella and North Fourth Sts., West Monroe
Rev. R. A. McCormick, Pastor

FIRST CHURCH OF THE NAZARENE
Thomas and Richmond Ave.
Rev. Daniel Stafford, Pastor

FIRST PENETECOSTAL CHURCH
Corner Wheeler St.—Jonesboro Road, West Monroe
Rev. J. Z. Spears, Pastor

THE FIRST PRESBYTERIAN CHURCH
Grammont at Catalpo
Ernest D. Holloway Minister

UNITED PENTECOSTAL CHURCH
1600 South 2nd St.
Rev. E. W. Caughron, Pastor

THE SALVATION ARMY
110½ South Grand Street
Adjutant Charles A. Stratford

MEMORIAL PRESBYTERIAN CHURCH
North Fourth and Mill Street
Dr. Hugh E. Bradshaw, Pastor

CENTER POINT BAPTIST CHURCH
New Natchitoches Road
Rev. F. D. Bachman, Pastor

SEVENTH DAY ADVENTIST
1200 South Second St.
Martin C. Shain, Pastor

STERLINGTON BAPTIST CHURCH
I. J. Welch, Pastor

CLAIBORN BAPTIST CHURCH
Calhoun Road, Highway-80
Rev. Jack Borden, Pastor

KINGDOM HALL
503 Montgomery Ave.
West Monroe, La.
Company Servant, Odis Sanderson
Assistant Company Servant, H. C. Trull

WELCOME HOME CHURCH OF GOD
Arrant Road, Bawcomville
Rev. Earl Manzingo, Pastor

LIBERTY BAPTIST CHURCH
Calhoun, La.
Pastor: G. B. Wright

SWARTZ BAPTIST CHURCH
H. M. Roach, Pastor

CHURCH OF CHRIST
401 Slack St., West Monroe
Ministers Meredith Johnson and Alton Howard

EXPERIENCE COUNTS!

In government...as in business

Compare his record of accomplishment:

- V A poor boy, Hale Boggs worked his way through school and college.
- V Chairman of People's League, fighting for Good Government, 1939-40.
- V Navy Veteran of World War II. Member Naval Reserve.
- V Elected to Congress 4 times. Received 90% of votes cast last election.
- V Worked for La. farmers . . . for Drainoge, Flood Control . . . Helped bring in new Industry.
- V Vigarously supported all National Defense bills.
- V Fought for States' Rights. Co-Author of Tidelonds bill passed by Hause.
- V Opposed Truman Administration on Socialized Medicine, Tidelands, St. Lawrence Seaway, Brannan Farm Plan.
- V Author of Boggs Anti-Narcotics Bill.
- V Aided Veterans and private housing.
- V Helped pass bill for U. S. to put up $30 for every $50 on old age pension check.
- V Helped successfully defeat Truman Administration's effort to remave depletion allowance granted oil and gas mineral and royalty owners.
- V Introduced resolution to increase Sociol Security Payments.



HALE BOGGS

Is a Competent, Proven Public Official Who Has the Needed Experience to Do the Job for You

THE BOGGS PLATFORM:
A Fighting Governor

As Your Governor, I Will:

1. Re-establish full confidence in the State Government.
2. Restore the integrity and independence of the Legislature.
3. Work to lower taxes through efficient government.
4. Install a Constitutional Civil Service System. Provide real job protection. Abolish deducts and deadheads.
5. Respect Home Rule and work for states' rights.
6. Improve and expand the State educational system; provide cost-of-living pay raises for school teachers, bus drivers and other school employes; and maintain present working conditions.
7. Extend the use of voting machines for fair elections
8. Develop industry and agriculture.
9. Improve old age pensions and other welfare payments through efficient administration.
10. Build state highways and farm-to-market roads without regard to politics.
11. Appoint trained men to Angola and other institutional staffs.
12. Fight for restoration of Louisiana's oil tidelands. Co-operate with Louisiana Congressmen on the tidelands battle, flood control, soil conservation, securing defense industries, and other projects vital to the welfare of our State.
13. Encourage home ownership and maintain homestead exemptions. Extend veterans' exemptions.
14. Work with medical groups for better health programs.
15. Help meet the financial difficulties of towns and cities by assuring full and fair distribution of tax monies. Pledged to re-allocation of tobacco tax.
16. Work to develop State-Community recreation programs to combat juvenile delinquency and promote character-building activities.
17. Aid the various programs in behalf of veterans.
18. Forget past enmities and strive for the advancement of Louisiana.
19. Bring to State service men of ability and character, and conduct myself as Governor in the conviction that public office is a high trust.

He's the Man Whose Record of Working for the People Is the Best Guarantee of What He Will Do as Governor

Hale Boggs is the one condidate for gavernor who merits your vote on the basis of what he's done.

Hale Boggs is the one candidate who comes to you with the experience ond know-how to moke Louisiana an outstanding governor.

He's the best qualified man ond is completely independent.

Yes, your vote far Boggs is a vote against waste, inefficiency, high taxes, deducts, and broken pledges. Vote for Louisiana First -and for a business-like, efficient, and humane state government.

Hole Boggs is the ane candidote who can carry aut his program. He's been in the fight for the people of Louisiana for more than 10 years.

Review and compare Boggs' record in Congress-and on Tuesday, Jonuary 15th, you will cast your vote with confidence and assurance--that with him as Governor, Louisiana will take its rightful place in the family af states.

Make voting Boggs your first concern . . . Hale Boggs is first on your ballot . . . first for Louisiana . . . and first for you. Vote Boggs, and win!

FREE
Transportation
To The Polls
Call The
BOGGS

VOTE THE WINNING TICKET FOR YOU

C. E. "Cap" Barham
For Lieutenant Governor

HALE BOGGS
For Governor

Mrs. Ellen Bryan Moore
For Register of State Land Office

Chester J. Coco
For Attorney General

Douglas Fowler
For State Auditor

VOTE THE ENTIRE BOGGS TICKET

FREE
Transportation
To The Polls
Call The
BOGGS
Headquarters
2-3118 or 2-3119

EXPERIENCE COUNTS!

In government...as in business

Compare his record of accomplishment:

- V A poor boy, Hale Boggs worked his way through school and college.
- V Chairman of People's League, fighting for Good Government, 1939-40.
- V Navy Veteran of World War II. Member Naval Reserve.
- V Elected to Congress 4 times. Received 90% of votes cast last election.
- V Worked for La. farmers . . . for Drainage, Flood Control . . . Helped bring in new Industry.
- V Vigorously supported all National Defense bills.
- V Fought for States' Rights. Co-Author of Tidelands bill passed by House.
- V Opposed Truman Administration on Socialized Medicine, Tidelands, St. Lawrence Seaway, Brannan Farm Plan.
- V Author of Boggs Anti-Narcotics Bill.
- V Aided Veterans and private housing.
- V Helped pass bill for U. S. to put up $30 for every $50 on old age pension check.
- V Helped successfully defeat Truman Administration's effort to remove depletion allowance granted oil and gas mineral and royalty owners.
- V Introduced resolution to increase Social Security Payments.



HALE BOGGS

Is a Competent, Proven Public Official Who Has the Needed Experience to Do the Job for You

THE BOGGS PLATFORM:
A Fighting Governor

As Your Governor, I Will:

1. Re-establish full confidence in the State Government.
2. Restore the integrity and independence of the Legislature.
3. Work to lower taxes through efficient government.
4. Install a Constitutional Civil Service System. Provide real job protection. Abolish deducts and deadheads.
5. Respect Home Rule and work for states' rights.
6. Improve and expand the State educational system; provide cost-of-living pay raises for school teachers, bus drivers and other school employes; and maintain present working conditions.
7. Extend the use of voting machines for fair elections
8. Develop industry and agriculture.
9. Improve old age pensions and other welfare payments through efficient administration.
10. Build state highways and farm-to-market roads without regard to politics.
11. Appoint trained men to Angola and other institutional staffs.
12. Fight for restoration of Louisiana's oil tidelands. Co-operate with Louisiana Congressmen on the tidelands battle, flood control, soil conservation, securing defense industries, and other projects vital to the welfare of our State.
13. Encourage home ownership and maintain homestead exemptions. Extend veterans' exemptions.
14. Work with medical groups for better health programs.
15. Help meet the financial difficulties of towns and cities by assuring full and fair distribution of tax monies. Pledged to re-allocation of tobacco tax.
16. Work to develop State-Community recreation programs to combat juvenile delinquency and promote character-building activities.
17. Aid the various programs in behalf of veterans.
18. Forget past enmities and strive for the advancement of Louisiana.
19. Bring to State service men of ability and character, and conduct myself as Governor in the conviction that public office is a high trust.

He's the Man Whose Record of Working for the People Is the Best Guarantee of What He Will Do as Governor

Hale Boggs is the one candidate for governor who merits your vote on the basis of what he's done.

Hale Boggs is the one candidate who comes to you with the experience and know-how to make Louisiana an outstanding governor.

He's the best qualified man and is completely independent.

Yes, your vote for Boggs is a vote against waste, inefficiency, high taxes, deducts, and broken pledges. Vote for Louisiana First –and for a business-like, efficient, and humane state government.

Hale Boggs is the one candidate who can carry out his program. He's been in the fight for the people of Louisiana for more than 10 years.

Review and compare Boggs' record in Congress–and on Tuesday, January 15th, you will cast your vote with confidence and assurance--that with him as Governor, Louisiana will take its rightful place in the family of states.

Make voting Boggs your first concern . . . Hale Boggs is first on your ballot . . . first for Louisiana . . . and first for you. Vote Boggs, and win!

FREE
Transportation
To The Polls
Call The
BOGGS
Headquarters
2-3118 or 2-3119

VOTE THE WINNING TICKET FOR YOU

C. E. "Cap" Barham
For Lieutenant Governor

HALE BOGGS
For Governor

Mrs. Ellen Bryan Moore
For Register of State Land Office

Chester J. Coco
For Attorney General

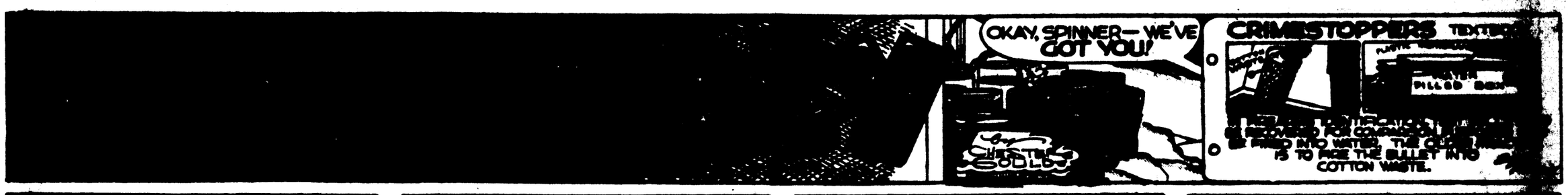
Douglas Fowler
For State Auditor

VOTE THE ENTIRE BOGGS TICKET

FREE
Transportation
To The Polls
Call The
BOGGS
Headquarters
2-3118 or 2-3119

Monroe Morning World

23 Leading Comics









Monroe Morning World

23 Leading Comics

DICK TRACY

OKAY, SPINNER—WE'VE GOT YOU!

by CHESTER GOULD

CRIMESTOPPERS TEXTBOOK



IN FIREARMS IDENTIFICATION, TEST BULLETS TO BE RECOVERED FOR COMPARISON PURPOSES CAN BE FIRED INTO WATER. THE OLDER PRACTICE IS TO FIRE THE BULLET INTO COTTON WASTE.

Dick Tracy

WE KNOW WHICH TILE YOU'RE IN. DROP YOUR GUN!

IT'S **NO USE**, SPINNER!

BANG

I SHOULD HAVE STAYED AT THAT KID'S HOUSE AND KNOCKED OFF ALL **FOUR OF YOU!**

HAD ENOUGH?

I HAD TAKEN THE INJURED GIRL HOME FROM HIS SHOP. WAS NEARING MARGE'S HOUSE WHEN I HEARD THE SHOT AND SAW HIM RUN DOWN THE ALLEY.

HE JUMPED INTO THIS CONSTRUCTION DITCH AND I LOST TRACK OF HIM. THE DITCH, HOWEVER, HAD WATER IN IT WITH A LAYER OF ICE.

I SEE! HE GOT SOAKED, EH?

RUNNING AROUND THE BEND, THEN HIDING IN ONE OF THOSE SEWER PIPES ALMOST WORKED FOR YOU, SPINNER.

BUT YOUR **WET CLOTHES** IN THIS INTENSE COLD SENT UP A **COLUMN OF VAPOR**—IT WAS A DEAD GIVEAWAY!

SEE THE TILE—STILL STEAMING!

THE HOSPITAL REPORTS MARGE IS BADLY BRUISED BUT WILL RECOVER.

GOOD!

BETWEEN THIS RECORDING AND THE INFO WE'RE GOING TO GET OUT OF YOU, SPINNER, I THINK THE POLICE VAULT ROBBERY IS ABOUT TO BE SOLVED.

Reg. U. S. Pat. Off.
Copyright, 1952, by The Chicago Tribune.

A HALF-MILLION-DOLLAR PLOT THAT HAD AS ITS CLIMAX PINNING THE CRIME ON YOU, TRACY.

YES, SAM, WE'RE ON THE LAST CHAPTER.

WHAT WILL THEY FIND ON THE RECORD?

1-13-52

Little Orphan Annie

LEAPIN' LIZARDS! ALL THAT CASH, NICK! THOUSANDS! DON'T YOU KEEP YOUR MONEY IN A BANK?

YEAH! IN NICK'S BANK— WHERE I CAN GET AT IT QUICK—AND WHERE ONLY NICK KNOWS NICK'S BUSINESS—

"LET ALL THE LEARN'D SAY WHAT THEY CAN,
'TIS READY MONEY MAKES THE MAN;
COMMANDS RESPECT WHER'ER WE GO,
AND GIVES A GRACE TO ALL WE DO."
— WILLIAM SOMERVILLE.

BUT SO MUCH! AREN'T Y'SCARED O' HOLDUP MEN?

NOT SO SCARED AS THEY ARE OF NICK, MAYBE—

BUT WHATCHA GOIN' T'DO WITH SO MUCH, NICK?

BUY A HOUSE— THE ONE NEXT MY JUNK YARD— COME ALONG—

GEE— THAT WAS A SWELL PLACE IN IT'S DAY— ALL CLOSED UP NOW—

IT'S STILL A SWELL PLACE— INSIDE— HERE'S TH' KEY— YOU LOOK AROUND—

I CLOSE THE DEAL NOW— SEE YOU LATER, ANNIE—

WOW! REAL MARBLE FLOORS IN TH' HALL— CRYSTAL FIXTURES— BEE-U-TIFUL PANELING— WHAT A PALACE—

THICK WALLS— NO NOISE IN HERE— AND TIGHT— NO DUST— AND HEAT ON— IT'S JUST LIKE SUMMER— NEEDS DECORATIN'— RUGS— LOT O' FURNITURE—

YOU LIKE IT, ANNIE? YOU THINK MOTHER M'KEE LIKE IT, EH?

IT'S SWELL, NICK— B-B-BUT WE'RE O.K. WHERE WE ARE, BACK O' YOUR OFFICE IN TH' YARD—

Reg. U. S. Pat. Off.
Copyright, 1952, by News Syndicate Co. Inc.

OH, THAT— O.K. FOR ME— BUT NO HOME— NOW I GOT A FAMILY, I MAKE A HOME—

BUT TO FIX UP THIS PLACE AND FURNISH IT—

1-13-52

HA! GOT ALL TH' STUFF IN TH' YARD— NOT JUNK— GOOD STUFF— SEE? ORIENTAL RUGS— THE BEST!

LEAPIN' LIZARDS! AND PAINTINGS— AN' FURNITURE— DISHES— SILVER! MUST HAVE A FORTUNE TIED UP HERE—

NA! NICK BUY ANYTHING— SURE— BUT ONLY AT NICK'S PRICE— CALL BIG SAMSON— WE START MOVING IN, EH?

SURE— WHY NOT? HEY! SIMPLE SAMSON!

HAROLD GRAY

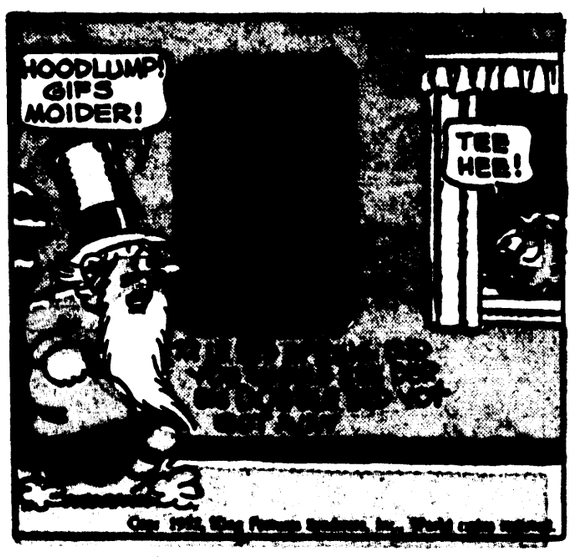






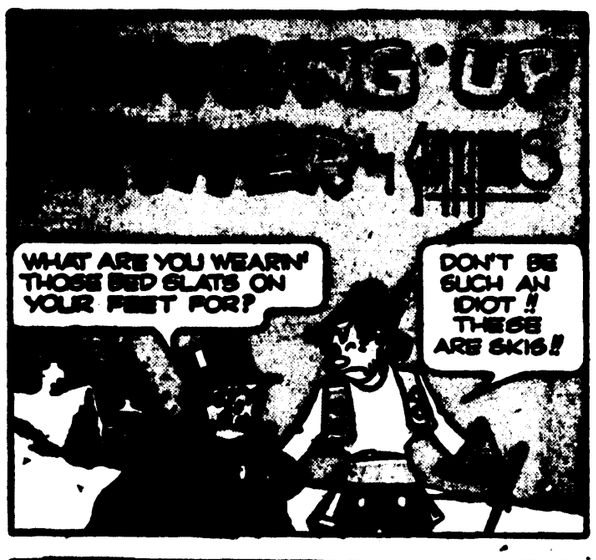


























ADVERTISEMENT

ADVERTISEMENT



New FAB washes clothes
WHITER
WITHOUT BLEACHING
than any other product with bleaching!

Yes, Whiter and Cleaner than any soap with bleaching!

IT'S AMAZING — BUT TRUE! New Fab washes clothes whiter *without bleaching*—keeps washable colors looking *brighter!* Yes, Fab washes whiter without bleaching than any soap . . . whiter than any other "no-rinse" suds or any washing product known *with* bleach in the wash water.

What's more, freshly rinsed Fab clothes are cleaner than you can get them with any soap. Fab washes out the grimy dirt, leaves no dulling soap film in the hardest water. As you use Fab, your clothes get whiter and whiter . . . colors get brighter and brighter . . . and you have the sweetest-smelling wash in the world!

SAVE WORK! Fab immediately loosens dirt. No soaking is needed! Since Fab keeps dirt floating in the wash water, you can soap rinsing—save half your work!

SAVE CLOTHES! Fab washes so dazzling white you don't need bleach! So clothes last longer with no bleach to weaken fabrics or fade pretty washable colors.

SAVE HANDS! Now Fab is wonderfully mild to hands . . . and is safe to use on baby's clothes. What's more, Fab is kind to your own pretty washables.

AND, YOU CAN STOP RINSING! Fab gives you the cleanest possible, sweetest-smelling "no-rinse" wash!

FAB WHITENS AS IT WASHES!



ADVERTISEMENT



New **FAB** washes clothes

WHITER

WITHOUT BLEACHING

than any other product with bleaching!

Yes, Whiter and Cleaner than any soap with bleaching!

IT'S AMAZING — BUT TRUE! New Fab washes clothes whiter *without bleaching*—keeps washable colors looking *brighter!* Yes, Fab washes whiter without bleaching than any soap . . . whiter than any other "no-rinse" suds or any washing product known *with* bleach in the wash water.

What's more, freshly rinsed Fab clothes are cleaner than you can get them with any soap. Fab washes out the grimy dirt, leaves no dulling soap film in the hardest water. As you use Fab, your clothes get whiter and whiter . . . colors get brighter and brighter . . . and you have the sweetest-smelling wash in the world!

SAVE WORK! Fab immediately loosens dirt. No soaking is needed! Since Fab keeps dirt floating in the wash water, you can stop rinsing—save half your work!

SAVE CLOTHES! Fab washes so dazzling white you don't need bleach! So clothes last longer with no bleach to weaken fabrics or fade pretty washable colors.

SAVE HANDS! New Fab is wonderfully mild to hands . . . and is safe to use on baby's clothes. What's more, Fab is kind to your own pretty washables.

AND, YOU CAN STOP RINSING! Fab gives you the cleanest possible, sweetest-smelling "no-rinse" wash!

FAB WHITENS AS IT WASHES!

ALLEY OOP

By V. T. Hamlin



CAPTAIN EASY



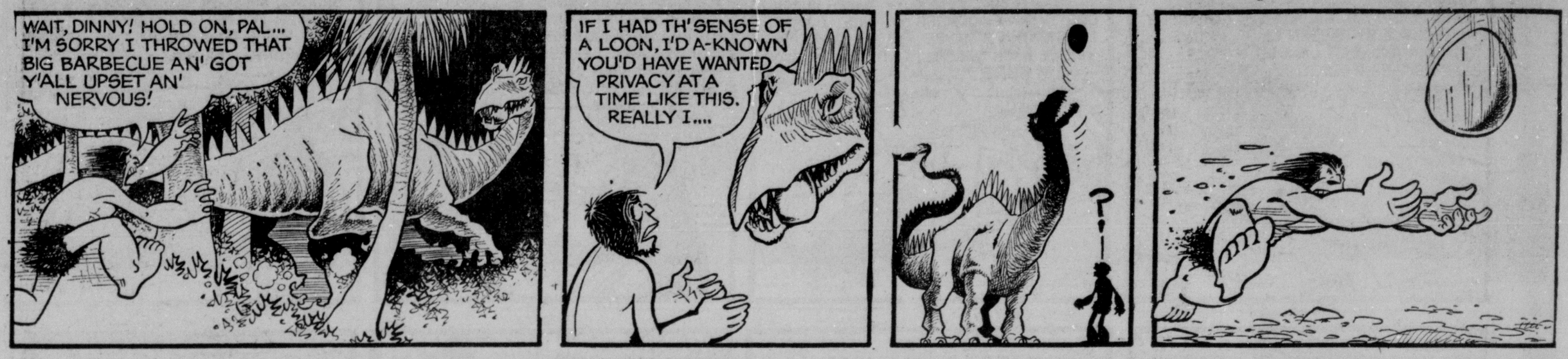
OUR BOARDING HOUSE

With Major Hoople



ALLEY OOP

By V. T. Hamlin



CAPTAIN EASY



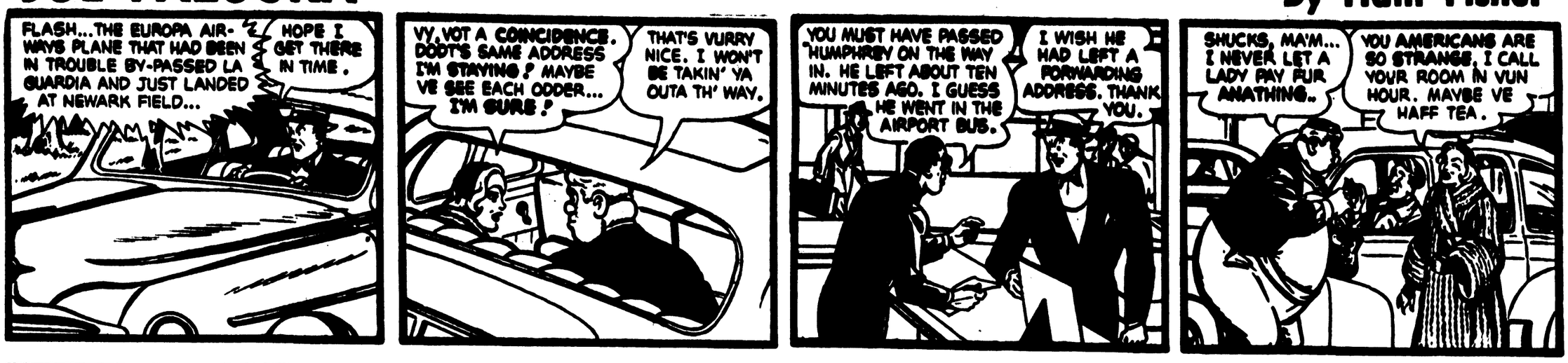
OUR BOARDING HOUSE

With Major Hoople



JOE PALOOKA

By Ham Fisher



TARZAN

By Edgar Rice Burroughs



LI'L ABNER

by Al Capp



JOE PALOOKA

By Ham Fisher



TARZAN

By Edgar Rice Burroughs



LI'L ABNER

by AL CAPP ®



UNCLE REMUS

IT AIN'T HAD NUTHIN' TO DO WITH HONEY... OLE BRER B'AR KIN BE COUNTED ON... TO BE COUNTED IN!

AN' SOMEBODY'S BEEN SNATCHIN' THESE HONEY JARS FRUM RIGHT UNDER MY NOSE!

AN' I IS GOT A RAMBLIN' SUSPISHUN 'BOUT WHO IS DOIN' IT!

BUT YOU IS MESSIN' UP EV'RYTHIN'!

YOU JEST LET ME DO TH' MESSIN' AN' I'LL FIX TH' MESS!

OH-OH... HERE COMES BRER B'AR QUICKER THAN I THUNK!

BRER COON, I IS LOOKIN' FER A JAPPANEEZE BACK-SCRATCHER... IS YOU GOT ONE?

JEST SOLD TH' LAST ONE-- BEEN YEARS AGO!

WELL, GUESS I'LL HAVE TO TRY SOME-PLACE ELSE!

DID HE TAKE ONE?

YEAH... LET'S FOLLOW!

A LI'L LATER...

NO USE LOOKIN' FER HONEY-TREES WHEN BRER COON PUTS IT IN JARS FER ME!

COME QUICK, DOC CRANE, BRER B'AR CAN'T OPEN HIS MOUTH!

UMMM-M-M UMM-M-M...

YEAH... IT LOOKS LIKE HE'S GOT STUCK!

OH... I JEST SWITCHED TH' HONEY LABELS TO TH' GLUE JARS!

HOLD STILL, BRER B'AR!

HOW'D YOU DO IT, BRER RABBIT?

TH' LABEL DON'T COUNT IF TH' STUFF AIN'T INSIDE!

1-13

Copr. 1952, Walt Disney Productions World Rights Reserved.

Distributed by King Features Syndicate.

MOON MULLINS

by Frank Willard

BUT, MAMIE, MY DEAR, YOU WASN'T INVITED. THIS IS STRICTLY A STAG PARTY AFFAIR.

WELL, IF I AIN'T GOOD ENOUGH TO GO, YOU DON'T GO!

I WAS JEST UPSTAIRS TALKIN' TO MAMIE AND IT'S OKAY FOR YOU TO GO TO THAT PARTY NOW, UNCLE WILLIE.

SPLENDID. WELL, KAYO, I SHALL BE ON MY WAY.

GEE! I WONDER IF I'D OUGHT TO OF TOLD UNCLE WILLIE I LOCKED MAMIE IN HER ROOM.

I HEARD YOU HOLLER AND I RAN OVER TO SEE IF I JOULD BE OF ANY SERVICE.

YAS, COME STAND DOWN THERE A MINUTE, PLEASE.

THANKS A LOT, MR. BURPLE. I HOPE I CAN DO AS MUCH FOR YOU SOME DAY.

WHO SAYS I CAN'T COME IN?

OH-OH, I'D BETTER BE GOING

EMERGENCY EXIT

TSK-TSK TSK. NOW, I AM IN FOR IT.

YOU'RE SURE YOUR AUNT MAMIE AIN'T HOME YET, KAYO?

YEH-THEY JEST PHONED FOR YOU TO COME GET HER OUT OF JAIL. BUT FIRST, LET ME TELL YOU WHAT HAPPENED--

I HAVE CALLED MR. BURPLE, TO TELL YOU THAT YOU ARE A BRAVE MAN HELPING MY WIFE OUT THE WINDOW THAT WAY, SIR.

IT WAS NOTHING, MR. MULLINS. NO DANGER INVOLVED.

THAT'S WHAT YOU THINK, MR. BURPLE!

Will

SMILIN' JACK

IF WE HADN'T CLIMBED UP ON THIS OLD PRESSURE RIDGE, WE'D HAVE BEEN GROUND TO BITS BY TH' SHIFTING ICE, TOO!

...NOW, WE'VE NO FOOD--AND NOT EVEN A KNIFE WITH WHICH TO BUILD MORE IGLOOS TO PROTECT US FROM THIS ARCTIC COLD!

EVEN IF RESCUE PLANES WERE SEARCHING FOR US, THEY'D NEVER FIND US,

--BECAUSE THIS AREA IS ALL COVERED BY AN ICE FOG!

JOK! I BEGIN TO FEEL NUMB! MY MIND SEEMS TO BE DRIFTING OFF INTO SPACE!

NO! NO! TRY TO HANG ON A LITTLE LONGER, KAMEELEON! PRAY FOR A MIRACLE TO SAVE US!

LOOK, KAMEELEON! COMIN' THRU TH' ICE FOG-- A PACKAGE OF SOME SORT WITH TWO PARACHUTES!

YES, JOK! I SEE! EET EES A MIRACLE! A MIRACLE FROM OUT OF ZE HEAVENS!

IT'S A RADIOSONDE! IT RECORDS AND TRANSMITS ARCTIC TEMPERATURE, HUMIDITY AND PRESSURE!

IT WAS DROPPED FROM A POLAR WEATHER B-29!

I OPENED TH' QUICK-ACTING DOOR ON TH' BOX AND STARTED TH' KYMOGRAPH MOTOR...

--NOW I'LL DISCONNECT THE ANTENNA WIRE FROM TH' TOP SIDE OF THE RELAY CONTACT AND--

I'LL TAP OUT A CODED MESSAGE BEFORE TH' BATTERIES FREEZE--

...AND TO HELP KEEP TH' BATTERIES WARM, I'LL TUCK THE RADIOSONDE UNDER MY PARKA!

KAMEELEON HOLDS THE END OF THE ANTENNA.

A FEW MINUTES LATER AS THE B-29's RADIO OPERATOR STARTS TO SWITCH OFF HIS RECEIVER WHICH IS TUNED TO THE FREQUENCY...

...OF THE LAST RADIOSONDE HE DROPPED--

--HE HEARS--

JUMPIN' JUPITER! THAT LAST RADIOSONDE HAS STARTED TRANSMITTIN' MESSAGES OF ITS OWN, --IN CODE!

--"DIT-DIT-DIT-- DA-DA-DA--DIT-DIT-DIT!" --S.O.S.!

UNCLE REMUS

Walt Disney Presents

UNCLE REMUS AND HIS TALES OF BRER RABBIT

Adapted from the stories by JOEL CHANDLER HARRIS

IF IT HAS ENNYTHIN' TO DO WITH HONEY... OLE BRER B'AR KIN BE COUNTED ON... TO BE COUNTED IN!

AN' SOMEBODY'S BEEN SNATCHIN' THESE HONEY JARS FRUM RIGHT UNDER MY NOSE!

AN' I IS GOT A RAMBLIN' SUSPISHUN 'BOUT WHO IS DOIN' IT!

WILD HONEY SPECIAL 'LEBENTEEN CENTS

FLOUR

BUT YOU IS MESSIN' UP EV'RYTHIN'!

YOU JEST LET ME DO TH' MESSIN' AN' I'LL FIX TH' MESS!

GLUE

OH-OH... HERE COMES BRER B'AR QUICKER THAN I THUNK!

BRER COON, I IS LOOKIN' FER A JAPPYNEEZE BACK-SCRATCHER... IS YOU GOT ONE?

JEST SOLD TH' LAST ONE-'LEBEN YEARS AGO!

SPUDS 25¢ SACK

WELL, GUESS I'LL HAVE TO TRY SOME-PLACE ELSE!

DID HE TAKE ONE?

YEAH... LET'S FOLLOW!

A LI'L LATER...

NO USE LOOKIN' FER HONEY-TREES WHEN BRER COON PUTS IT IN JARS FER ME!

COME QUICK, DOC CRANE, BRER B'AR CAN'T OPEN HIS MOUTH!

GEN'RUL ST... BRER COON, PROP.

UMMM-M-M UMM-M-M...

YEAH... IT LOOKS LIKE HE'S GOT STUCK!

OH... I JEST SWITCHED TH' HONEY LABELS TO TH' GLUE JARS!

HOLD STILL, BRER B'AR!

HOW'D YOU DO IT, BRER RABBIT?

TH' LABEL DON'T COUNT IF TH' STUFF AIN'T INSIDE!

Copr. 1952, Walt Disney Productions World Rights Reserved

Distributed by King Features Syndicate.

1-13

MOON MULLINS

by Frank Willard

BUT, MAMIE, MY DEAR, YOU WASN'T INVITED. THIS IS STRICTLY A STAG PARTY AFFAIR.

WELL, IF I AIN'T GOOD ENOUGH TO GO, YOU DON'T GO!

I WAS JEST UPSTAIRS TALKIN' TO MAMIE AND IT'S OKAY FOR YOU TO GO TO THAT PARTY NOW, UNCLE WILLIE.

SPLENDID. WELL, KAYO, I SHALL BE ON MY WAY.

GEE! I WONDER IF I'D OUGHT TO OF TOLD UNCLE WILLIE I LOCKED MAMIE IN HER ROOM.

I HEARD YOU HOLLER AND I RAN OVER TO SEE IF I COULD BE OF ANY SERVICE.

YAS. COME STAND DOWN THERE A MINUTE, PLEASE.

THANKS A LOT, MR. BURPLE. I HOPE I CAN DO AS MUCH FOR YOU SOME DAY.

WHO SAYS I CAN'T COME IN?

OH-OH, I'D BETTER BE GOING

EMERGENCY EXIT

TSK-TSK TSK- NOW, I AM IN FOR IT.

YOU'RE SURE YOUR AUNT MAMIE AIN'T HOME YET, KAYO?

YEH-THEY JEST PHONED FOR YOU TO COME GET HER OUT OF JAIL. BUT FIRST, LET ME TELL YOU WHAT HAPPENED-

I HAVE CALLED MR. BURPLE, TO TELL YOU THAT YOU ARE A BRAVE MAN HELPING MY WIFE OUT THE WINDOW THAT WAY, SIR.

IT WAS NOTHING, MR. MULLINS. NO DANGER INVOLVED.

THAT'S WHAT YOU THINK, MR. BURPLE!

Willard

SMILIN' JACK

IF WE HADN'T CLIMBED UP ON THIS OLD PRESSURE RIDGE, WE'D HAVE BEEN GROUND TO BITS BY TH' SHIFTING ICE, TOO!

...NOW, WE'VE NO FOOD--AND NOT EVEN A KNIFE WITH WHICH TO BUILD MORE IGLOOS TO PROTECT US FROM THIS ARCTIC COLD!

EVEN IF RESCUE PLANES WERE SEARCHING FOR US, THEY'D NEVER FIND US,

...BECAUSE THIS AREA IS ALL COVERED BY AN ICE FOG!

JOK! I BEGIN TO FEEL NUMB! MY MIND SEEMS TO BE DRIFTEENG OFF INTO SPACE!

NO! NO! TRY TO HANG ON A LITTLE LONGER, KAMEELEON! PRAY FOR A MIRACLE TO SAVE US!

LOOK, KAMEELEON! COMIN' THRU TH' ICE FOG... A PACKAGE OF SOME SORT WITH TWO PARACHUTES!

YES, JOK! I SEE! EET EES A MIRACLE! A MIRACLE FROM OUT OF ZE HEAVENS!

IT'S A RADIOSONDE! IT RECORDS AND TRANSMITS ARCTIC TEMPERATURE, HUMIDITY AND PRESSURE!

IT WAS DROPPED FROM A POLAR WEATHER B-29!

I OPENED TH' QUICK-ACCESS DOOR ON TH' BACK AND STOPPED TH' PHONOGRAPH MOTOR...

...NOW, I'LL DISCONNECT THE GREEN WIRE FROM TH' TOPSIDE OF THE RELAY CONTACT AND...

I'LL TAP OUT A CODED MESSAGE BEFORE TH' BATTERIES FREEZE...

...AND TO HELP KEEP TH' BATTERIES WARM, I'LL TUCK THE RADIOSONDE UNDER MY PARKA!

KAMEELEON HOLDS THE END OF THE ANTENNA.

A FEW MINUTES LATER AS THE B-29's RADIO OPERATOR STARTS TO SWITCH OFF HIS RECEIVER WHICH IS TUNED TO THE FREQUENCY...

58 WEATHER RECON. SQDN.

ZACK MOSLEY

...OF THE LAST RADIOSONDE HE DROPPED— ...HE HEARS—

JUMPIN' JUPITER! THAT LAST RADIOSONDE HAS STARTED TRANSMITTIN' MESSAGES OF ITS OWN, ...IN CODE!

..."DIT-DIT-DIT— DA-DA-DA—DIT-DIT-DIT"! ... S.O.S.!

Reg. U. S. Pat. Off. Copyright, 1952, by News Syndicate Co. Inc.

1-13

SNUFFY SMITH

BRIGHTY GOOGLE AND

JUGHAID SMIF!! SOME OL' MOUNTAIN GOAT MUST HAVE L'ARNT YE HOW TO CLIMB--I NEVER SEEN NOBODY SO SHORE-FOOTED IN ALL MY BORNED DAYS

JUGHAID!! DON'T TELL ME YO'RE FIXIN' TO LEAP ALL TH' WAY FROM TH' FENCE OVER TO TH'--**GREAT STARS ABOVE!! YE DONE IT!!**

LAND SAKES ALIVE!! I NEVER IN THIS WORLD WOULD TRY THAT ONE!! I'M TOO ALL-FIRED CHICKEN-LIVERED

LAND O' LIBERTY!! YO'RE TH' MOST UNFEARFUL CRITTER IN TH' WHOLE NEWNITED STATES AN' CANADY, JUGHAID

I GOT TO GO HELP MAW SHELL SOME PEAS NOW, JUGHAID--BUT WHY DON'T YE COME BACK AG'IN TOMORRY AN' SHOW ME SOME MORE OF THEM BODACIOUS TRICKS OF YOR'N?

WAAL, IF I CAIN'T THINK OF NOTHIN' ELSE TO DO

Copr. 1952, King Features Syndicate, Inc., World rights reserved.

STEVE CANYON

GO AHEAD AND HOLLER, LITTLE OLEY!.. I FEEL LIKE DOING IT TOO, BUT IT'S NON-REGULATION FOR AIR FORCE PERSONNEL!

YOUR MOM MAKES YOU EAT YOUR VEGETABLES, BUT SHE'S MAKING ME EAT CROW BECAUSE I INTIMATED THAT KATE SUBJEKT MIGHT KNOW SOMETHING ABOUT HOW THE REDS GOT COPIES OF DOC SUMMIT'S CEMENT FORMULA...

CMENT?

BUT I CAN'T PROVE A THING—AND NOW I'M IN HER DOG POUND! SHE'S EVEN GOT ME SITTING WITH YOU WHILE SHE VISITS A SICK FRIEND DOWN THE HALL—AND KATE'S AT THE LIBRARY!.. YOU WANTA PLAY WITH THE BALL? OKAY! THROW IT AT UNCLE SAPPY STEVIE!

SAPPY?

BACK TO THE MINORS, MAJOR!

MINUS?

OH, THAT'S FINE!.. WEDGED IN BEHIND THE ELECTRIC TYPWRITER TABLE...

WUDGED?

...THAT'S ODD... A PIECE OF PAPER STICKING OUT OF THE METAL SEAM OF THE BACK OF THE TABLE... HEY! IT'S A PIECE OF PUNCH TAPE - LIKE THE TICKER TELEGRAPH COMPANY USES...

PAYPUH?

WHY—THE REAR OF THE TABLE PULLS LOOSE AND SWINGS OUT! IT HAS A FALSE BACK— AND A PUNCH TAPE RECORDING UNIT BUILT INTO THE SPACE BETWEEN THE TWO WALLS!

TAPE?

WHEN THE ELECTRIC TYPEWRITER KEYS ARE STRUCK, THE LETTERS ALSO REGISTER ON THE TAPE... SUMMER HAS BEEN TYPING DR. SUMMIT'S LAB NOTES ON THIS MACHINE — AND ROLLS OF THE TAPE HAVE GONE STRAIGHT TO RED AGENTS!

RED?

—AND THE WHOLE OUTFIT BELONGS TO KATE SUBJEKT!— OPERATOR! GET ME THE POLICE!

BALL!

IS THERE A MISS KATE SUBJEKT IN THE LIBRARY?

I DON'T KNOW ALL THE STUDENTS BY NAME—BUT IF IT'S VERY IMPORTANT I COULD HAVE HER PAGED VERY QUIETLY...

Copyright 1952, Field Enterprises, Inc.

The PHANTOM

by LEE FALK and WILSON McCOY

PRINCE HIRK—THAT IS THE PHANTOM—THE GHOST WHO WALKS!

WHAT? HOLD YOUR FIRE!! I WANT HIM ALIVE!

I EMPTIED MY GUNS—CHAGING THOSE BEARS! LOOKS LIKE THEY'VE GOT US, DEVIL.

BRING HIM INTO THE PALACE, TO ME. AS FOR HIS WOLF, TAKE IT OUT AND SHOOT IT!

SHOOT IT? NO, DADDY!

YOU CAN'T DO THAT TO DEVIL! STOP!

STAY BACK, YOU!

WHAT'S ALL THIS, RENNIE DARLING? WHY DO YOU WANT MONEY?

DADDY—TOLD THEM TO SHOOT THAT DOGGIE THAT SAVED ME! PLEASE, MOMMY.

THIS IS A GOOD PLACE TO DUMP HIM. SEEMS A SHAME TO KILL A FINE ANIMAL LIKE THAT.

ORDERS ARE ORDERS

WAIT—WAIT—DON'T SHOOT!

Copr. 1952, King Features Syndicate, Inc., World rights reserved.

CONT'D.

BARNEY GOOGLE AND SNUFFY SMITH

by FRED LASSWELL

JUGHAID SMIF!! SOME OL' MOUNTAIN GOAT MUST HAVE L'ARNT YE HOW TO CLIMB--I NEVER SEEN NOBODY SO SHORE-FOOTED IN ALL MY BORNED DAYS

JUGHAID!! DON'T TELL ME YO'RE FIXIN' TO LEAP ALL TH' WAY FROM TH' FENCE OVER TO TH'--GREAT STARS ABOVE!! YE DONE IT!!

LAND SAKES ALIVE!! I NEVER IN THIS WORLD WOULD TRY THAT ONE!! I'M TOO ALL-FIRED CHICKEN-LIVERED

LAND O' LIBERTY!! YO'RE TH' MOST UNFEARFUL CRITTER IN TH' WHOLE NEWNITED STATES AN' CANADY, JUGHAID

I GOT TO GO HELP MAW SHELL SOME PEAS NOW, JUGHAID--BUT WHY DON'T YE COME BACK AG'IN TOMORRY AN' SHOW ME SOME MORE OF THEM BODACIOUS TRICKS OF YOR'N ?

WAAL, IF I CAIN'T THINK OF NOTHIN' ELSE TO DO

1-13 FRED LASSWELL

Copr. 1952, King Features Syndicate, Inc., World rights reserved.

STEVE CANYON

MILTON CANIFF

GO AHEAD AND HOLLER, LITTLE OLEY!.. I FEEL LIKE DOING IT TOO, BUT IT'S NON-REGULATION FOR AIR FORCE PERSONNEL!

YOUR MOM MAKES YOU EAT YOUR VEGETABLES, BUT SHE'S MAKING ME EAT CROW BECAUSE I INTIMATED THAT KATE SUBJEKT MIGHT KNOW SOMETHING ABOUT HOW THE REDS GOT COPIES OF DOC SUMMIT'S CEMENT FORMULA...

SMENT ?

BUT I CAN'T PROVE A THING—AND NOW I'M IN HER DOG POUND! SHE'S EVEN GOT ME SITTING WITH YOU WHILE SHE VISITS A SICK FRIEND DOWN THE HALL—AND KATE'S AT THE LIBRARY!.. YOU WANTA PLAY WITH THE BALL? OKAY! THROW IT AT UNCLE SAPPY STEVIE!

SABBY ?

BACK TO THE MINORS, MAJOR!

MINUS ?

OH, THAT'S FINE!..WEDGED IN BEHIND THE ELECTRIC TYPWRITER TABLE...

WUDGED?

...THAT'S ODD...A PIECE OF PAPER STICKING OUT OF THE METAL SEAM OF THE BACK OF THE TABLE...HEY! IT'S A PIECE OF PUNCH TAPE—LIKE THE TICKER TELEGRAPH COMPANY USES...

PAYPUH ?

WHY—THE REAR OF THE TABLE PULLS LOOSE AND SWINGS OUT! IT HAS A FALSE BACK—AND A PUNCH TAPE RECORDING UNIT BUILT INTO THE SPACE BETWEEN THE TWO WALLS!

TAPE ?

WHEN THE ELECTRIC TYPEWRITER KEYS ARE STRUCK, THE LETTERS ALSO REGISTER ON THE TAPE... SUMMER HAS BEEN TYPING DR. SUMMIT'S LAB NOTES ON THIS MACHINE—AND ROLLS OF THE TAPE HAVE GONE STRAIGHT TO RED AGENTS!

RED ?

—AND THE WHOLE OUTFIT BELONGS TO KATE SUBJEKT!—OPERATOR! GET ME THE POLICE!

BALL!

IS THERE A MISS KATE SUBJEKT IN THE LIBRARY?

I DON'T KNOW ALL THE STUDENTS BY NAME—BUT IF IT'S VERY IMPORTANT I COULD HAVE HER PAGED VERY QUIETLY...

1-13

Copyright 1952, Field Enterprises, Inc.

The PHANTOM

By LEE FALK and WILSON McCOY

PRINCE HIRK—THAT IS THE PHANTOM—THE GHOST WHO WALKS!

WHAT? HOLD YOUR FIRE! I WANT HIM ALIVE!

I EMPTIED MY GUNS—CHASING THOSE BEARS! LOOKS LIKE THEY'VE GOT US, DEVIL.

BRING HIM INTO THE PALACE, TO ME. AS FOR HIS WOLF, TAKE IT OUT AND SHOOT IT!

SHOOT IT? NO, DADDY!

YOU CAN'T DO THAT TO DEVIL! STOP!

STAY BACK, YOU!

WHAT'S ALL THIS, RENNIE DARLING? WHY DO YOU WANT MONEY?

DADDY—TOLD THEM TO SHOOT THAT DOGGIE THAT SAVED ME! PLEASE, MOMMY.

WILSON McCOY 1-13

THIS IS A GOOD PLACE TO DUMP HIM. SEEMS A SHAME TO KILL A FINE ANIMAL LIKE THAT.

ORDERS ARE ORDERS

Copr. 1952, King Features Syndicate, Inc., World rights reserved.

WAIT—WAIT—DON'T SHOOT!

CONT'D.

I DON'T WANT TO CAUSE A SCENE HERE AT THE OFFICE, BUT JUST WAIT'LL YOU GET HOME TONIGHT

YES DEAR

DID YOU HEAR WHAT I'M GOING TO GET WHEN I GET HOME TONIGHT? DAGWOOD, NOBODY LOVES ME

OH, DON'T SAY THAT, MR. DITHERS

I'M JUST AN UNWANTED, UNAPPRECIATED, UNHAPPY, OLD, DOODERING DERELICT-- THIS IS THE END FOR ME

OH, NO, MR. DITHERS, PLEASE DON'T TALK LIKE THAT

WE LOVE YOU, MR. DITHERS

HEAR THAT? WE ALL LOVE YOU

DON'T GO, PLEASE, PLEASE-- YOU HAVE A HOME--MY HOME IS YOUR HOME--COME LIVE WITH US

YOU MEAN SOMEBODY CARES WHETHER I LIVE OR DIE?

WE'LL FIX UP THE SPARE ROOM FOR YOU AT OUR HOUSE---YOU'LL BE ONE OF THE FAMILY

I'M WANTED

WE'LL SERVE YOUR MEALS TO YOU IN YOUR OWN ROOM OR YOU MAY EAT AT THE TABLE WITH US

I WANT TO EAT WITH YOU--I WANT TO FEEL AS THOUGH I BELONG

I'M HOUSE CLEANING--YOU'LL HAVE TO CLIMB OVER THE FURNITURE

YOU'LL HAVE TO MAKE YOUR OWN SUPPER--THERE'S A CAN OF BEANS AND THE CAN OPENER ON THE TABLE

I BURNED THE BEANS

BURNED BEANS! UGH!

COME BACK, MR DITHERS, WE LOVE YOU--WE WANT YOU

"BE IT EVER SO HUMBLE, THERE'S NO PLACE LIKE HOME"

WHAT ARE YOU WEARIN' THOSE BED SLATS ON YOUR FEET FOR?

DON'T BE SUCH AN IDIOT!! THESE ARE SKIS!!

DO YOU KNOW WHERE YOU'RE GOING? I THOUGHT YOU SAID YOU WUZ WAITING FOR YER INSTRUCTOR!

EEK!

MAGGIE-BE CAREFUL WITH THE TRAFFIC SIGNALS!!

STOP ME!!

I CAN'T LOOK! JIGGS-WHERE ARE YOU?

WILL SOMEBODY HELP ME?

SHE'S EITHER AN EXPERT OR A NITWIT!

I NEVER WANT TO SEE AN ICICLE AGAIN IN MY LIFE!

HELP!

HELP!

HELP!

HELP!

HELP!

SHUT UP! THEY CAN HEAR YER ECHO IN SIX STATES!

HELP!

HELP!

HELP!

HELP!

1-13

THE BOYS WILL BE ALL RIGHT, CAPTAIN BAKER... THEY'RE COMING TO NOW!

GOOD! THANK YOU, LIEUTENANT!

EVERYTHING IS ALL RIGHT, TIM... SPUD AND MR. DUNEDIN ARE OKAY, TOO!

-OH-H-H-H... WHAT DID I HIT?

HEY! WHERE'S OUR WINGS AND HELMETS?

I'M SORRY, BOYS... I DID WHAT I THOUGHT BEST!

Y-YOU BURNED THEM!

SEE, NOW WE CAN'T PROVE WE CAN FLY LIKE THE EAGLE MEN!

IT WOULD PROBABLY BE BEST IF YOU BOYS FORGOT YOUR EXPERIENCE WITH THE EAGLE MEN...

FOR MY PART, I WANT TO GET AS FAR AWAY FROM HERE AS I CAN! WILL YOU HAVE SOME OF YOUR MEN PICK UP MY SUPPLIES NEAR THE MOUTH OF THE CANYON, CAPTAIN?

OF COURSE, MISTER DUNEDIN

I HAVE EXTRA HORSES FOR ALL OF YOU... WE'LL SOON BE ON OUR WAY TO JUNGLE PATROL HEADQUARTERS AT NADUWA!

B-BUT WE...

BUT WHAT, TIM?

SPUD AND I JUST REMEMBERED THAT SNOWBALL RAN AWAY BEFORE WE ENTERED THE CANYON, AND WE THOUGHT...

I UNDERSTAND TIM... YOU BOYS WANT TO FIND YOUR PET PIGMY ELEPHANT BEFORE YOU RETURN TO NADUWA...

BUT WE LOST OUR PISTOLS AND SUPPLIES!

I'LL TAKE CARE OF YOUR NEEDS, LADS... I'LL TALK TO THE SUPPLY SERGEANT!

GOSH... TH-THANKS, CAPTAIN BAKER!

BLONDIE

by CHIC YOUNG

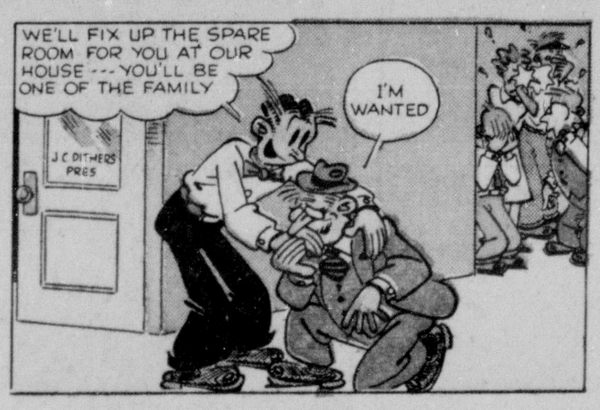






















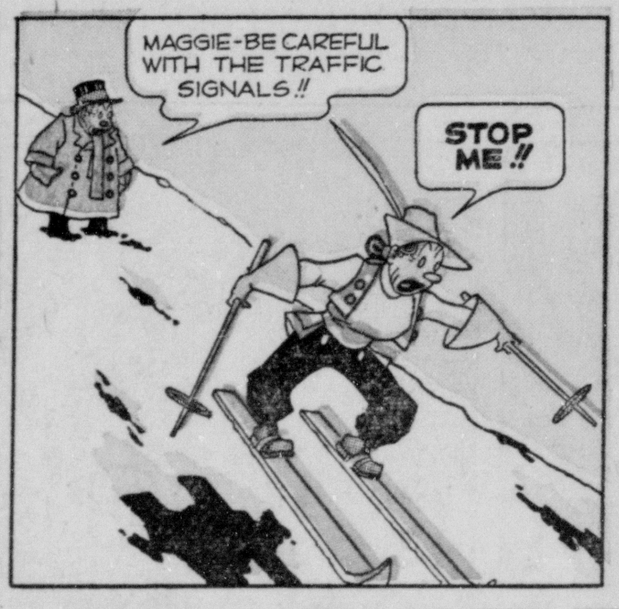


BRINGING UP FATHER

by GEO McMANUS











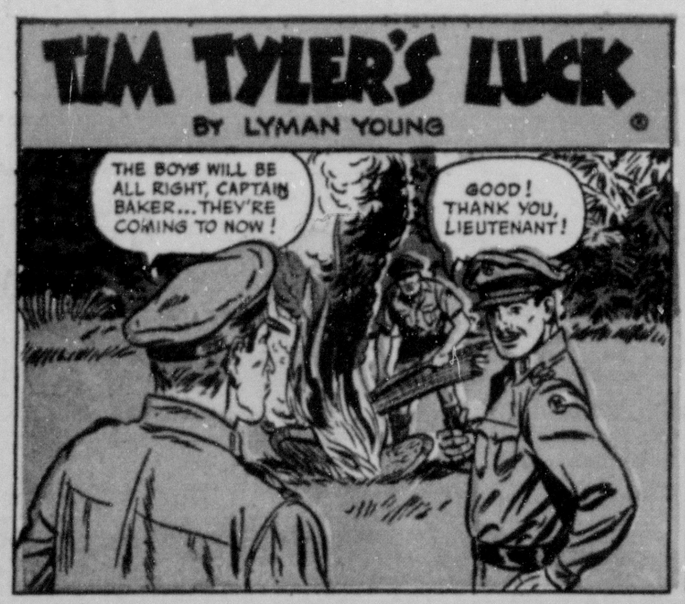






TIM TYLER'S LUCK

BY LYMAN YOUNG







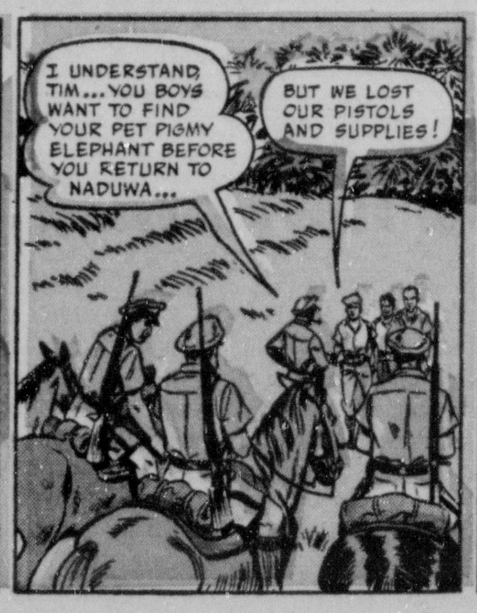


















BATTLING TO KEEP A DESERT HURRICANE FROM SMASHING THE CAPITAL CITY OF MARS, FLASH RISKS HIS LIFE IN A LAST DESPERATE EFFORT. HE SHOOTS A JET OF BURNING HYDROXIUM INTO THE STORM, SETTING FIRE TO THE HARD-DRIVEN SAND ITSELF.



FOR A FRIGHTFUL MOMENT IT SEEMS THAT FLASH'S DARING EXPERIMENT IS BACKFIRING ON HIM, FOR THE BURNING SANDS MELT IN A FLOOD OF LIQUID FLAME THAT THREATENS TO ENGULF THE HANDFUL OF HUMANS.



BUT FLASH IS PREPARED. HIS ZERO-RAY PROJECTOR FREEZES THE ONRUSHING FLAME INTO STRANGE AND FANTASTIC SHAPES, A MAN-MADE WALL PROTECTING THE MARTIAN CITY FROM THE DESERT MENACE.

Copr. 1952, King Features Syndicate, Inc., World rights reserved.



WITH AN ALMOST HUMAN FRENZY, THE FLAMES BEAT AGAINST THE BARRIER, FINALLY SUBSIDING IN DEFEAT. WITH THE DANGER PAST, FLASH GETS A HERO'S REWARD FROM DALE. EVEN THE RUTHLESS QUEEN MENTA MUTTERS HER THANKS TO THE EARTHMAN.



BUT THEIR RESPITE IS BRIEF. A THOUGHTGRAM INFORMS MENTA THAT THE SANDSTORM HAS DAMMED THE GREAT CANAL, FLOODING THE CITY. *"HERE COMES A SCOUT-SHIP TO PICK US UP,"* SHE SAYS. *"NOW, FLASH, WE'LL SEE IF YOU CAN FINISH THE JOB YOU STARTED!"*

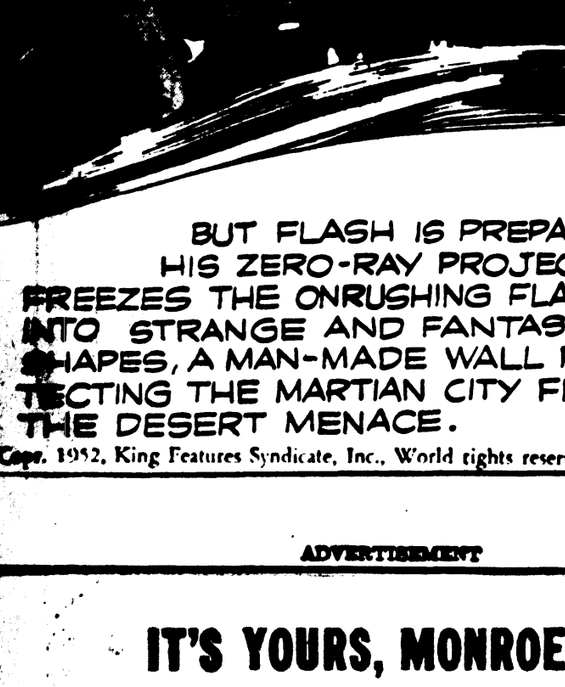
NEXT WEEK – **ON A TIME BOMB** 1-13

ADVERTISEMENT

IT'S YOURS, MONROE—*for an easier, brighter washday!*

No-Rinse Surf

gets clothes so CLEAN-really CLEAN-you need never rinse again!



Half the week of washday is over—from now on! New Surf is here, and it gets your clothes so *dazzling* clean, soft and sweet—you don't have to rinse! Just wash—wring—dirt rolls out with the wash-water!

Even without soaking or scrubbing—bleaching or bluing—you'll find your clothes *look cleaner, feel cleaner, smell cleaner*—and they are cleaner! That's because Surf contains a miracle ingredient that *floats dirt away*. Down the drain it goes—leaving your clothes and your tub gleaming-free of any scum. Get the marvelous new No-Rinse Surf—you'll soon agree it's the greatest washday wonder yet!

Buy it in the convenient thrifty giant size

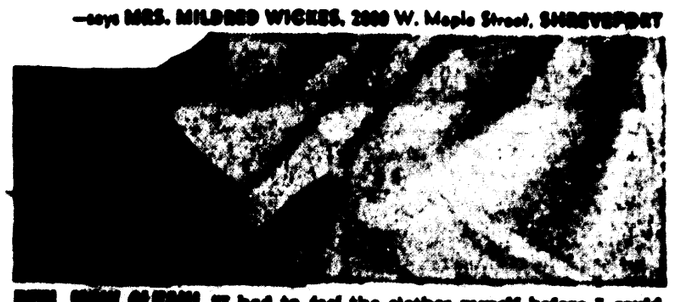
Only washday product approved by U.S. Testing Company for no rinsing!

ADVERTISEMENT



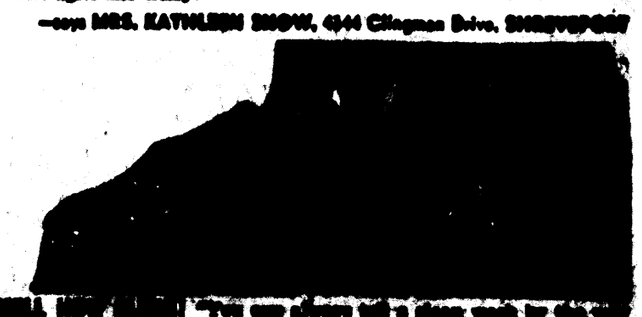
SEE HOW CLEAN! "Believe me, I was amazed to see how clean and white No-Rinse Surf got my wash—and I didn't use bleach or bluing, or even rinse it at all!"

—says MRS. MILDRED WICKES, 2009 W. Maple Street, SHREVEPORT



FEEL HOW CLEAN! "I had to *feel* the clothes myself before I could believe they'd turned out really soft. With Surf everything came out the nice light and fluffy!"

—says MRS. KATHLEEN SNOW, 4944 Clingman Drive, SHREVEPORT



SMELL HOW CLEAN! "You can always tell a clean wash by the way it smells—and No-Rinse Surf certainly proved that to me! Even my youngster's clothes came out fresh as a breeze!"

—says MRS. KATHERYN B. CHANDLER, 417 Linden Drive, Bossier City

®FLASH GORDON ..... *by Mac Raboy and Don Moore*



BATTLING TO KEEP A DESERT HURRICANE FROM SMASHING THE CAPITAL CITY OF MARS, FLASH RISKS HIS LIFE IN A LAST DESPERATE EFFORT. HE SHOOTS A JET OF BURNING HYDROXIUM INTO THE STORM, SETTING FIRE TO THE HARD-DRIVEN SAND ITSELF.



FOR A FRIGHTFUL MOMENT IT SEEMS THAT FLASH'S DARING EXPERIMENT IS BACKFIRING ON HIM, FOR THE BURNING SANDS MELT IN A FLOOD OF LIQUID FLAME THAT THREATENS TO ENGULF THE HANDFUL OF HUMANS.



BUT FLASH IS PREPARED. HIS ZERO-RAY PROJECTOR FREEZES THE ONRUSHING FLAME INTO STRANGE AND FANTASTIC SHAPES, A MAN-MADE WALL PROTECTING THE MARTIAN CITY FROM THE DESERT MENACE.

Copr. 1952, King Features Syndicate, Inc., World rights reserved.



WITH AN ALMOST HUMAN FRENZY, THE FLAMES BEAT AGAINST THE BARRIER, FINALLY SUBSIDING IN DEFEAT. WITH THE DANGER PAST, FLASH GETS A HERO'S REWARD FROM DALE. EVEN THE RUTHLESS QUEEN MENTA MUTTERS HER THANKS TO THE EARTHMAN.



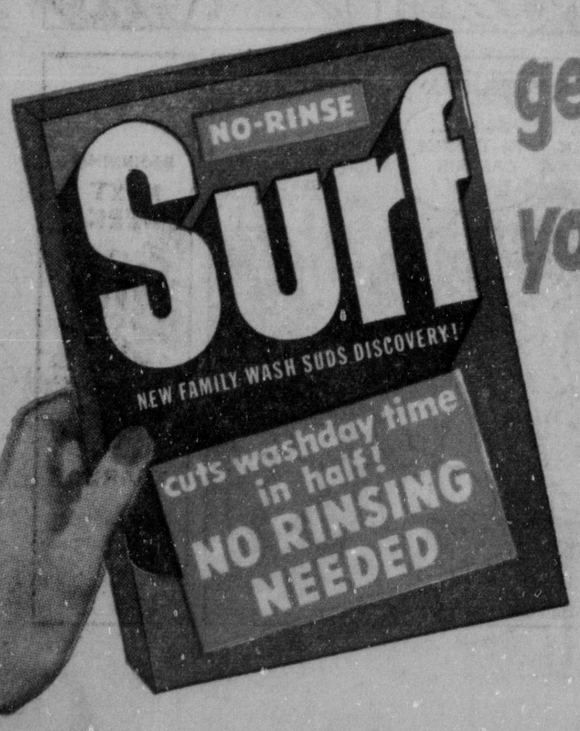
BUT THEIR RESPITE IS BRIEF. A THOUGHTGRAM INFORMS MENTA THAT THE SANDSTORM HAS DAMMED THE GREAT CANAL, FLOODING THE CITY. *"HERE COMES A SCOUT-SHIP TO PICK US UP,"* SHE SAYS. *"NOW, FLASH, WE'LL SEE IF YOU CAN FINISH THE JOB YOU STARTED!"*

NEXT WEEK – **ON A TIME BOMB** 1-13

ADVERTISEMENT

IT'S YOURS, MONROE—*for an easier, brighter washday!*

No-Rinse Surf



gets clothes so CLEAN-really CLEAN-you need never rinse again!

Half the work of washday is over—from now on! New Surf is here, and it gets your clothes so *dazzling* clean, soft and sweet—you don't have to rinse! Just wash—wring—dirt rolls out with the wash-water!

Even without soaking or scrubbing—bleaching or bluing—you'll find your clothes *look cleaner, feel cleaner, smell cleaner*—and they are cleaner! That's because Surf contains a miracle ingredient that *floats dirt away*. Down the drain it goes—leaving your clothes and your tub gleaming-free of any scum. Get the marvelous new No-Rinse Surf—you'll soon agree it's the greatest washday wonder yet!

Buy it in the convenient thrifty giant size

Only washday product approved by U.S. Testing Company for no rinsing!

ADVERTISEMENT



SEE HOW CLEAN! "Believe me, I was amazed to see how clean and white No-Rinse Surf got my wash—and I didn't use bleach or bluing, or even rinse it at all!"

—says **MRS. MILDRED WICKES**, 2800 W. Maple Street, **SHREVEPORT**



FEEL HOW CLEAN! "I had to *feel* the clothes myself before I could believe they'd turned out really soft. With Surf everything came off the line light and fluffy!"

—says **MRS. KATHLEEN SNOW**, 4344 Clingman Drive, **SHREVEPORT**



SMELL HOW CLEAN! "You can always tell a clean wash by the way it smells—and No-Rinse Surf certainly proved itself to me! Even my youngster's clothes came out fresh as a breeze!"

—says **MRS. CATHERYN B. GRAVELLE**, 417 Waller Drive, **BOSSIER CITY**